



567 Lazelle Road
Westerville, Ohio 43081
(614) 885-3779
www.ciminellos.com

A Landscape Design For:
The Abeles Residence
317 S. Drexel Avenue
Coxley, Ohio 43209

Preliminary Planting Plan
Scale: 1/8"=1'-0"

PROJECT
DESIGN Kevin M. Fallon
DRAWN Kevin M. Fallon
DATE 6/5/2020
REV
REV

This drawing is the exclusive property of Ciminello's Inc. and shall not be reproduced, transferred or otherwise used without their written permission.

SHEET
1 OF 1

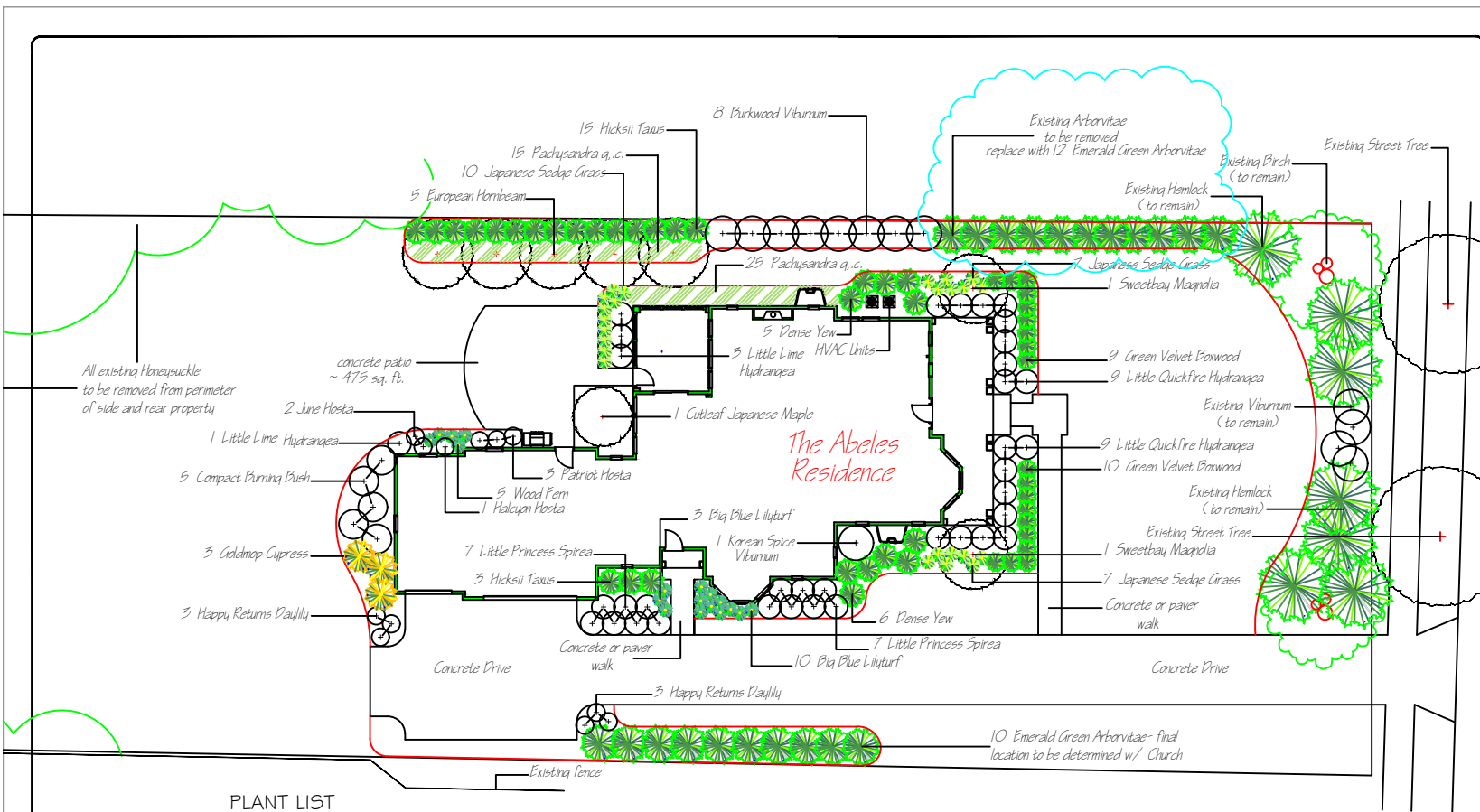

PLANT LIST

QTY	BOTANICAL NAME	COMMON NAME	SIZE	COND
SHADE TREES				
5	Carpinus betulus	European Hornbeam	2.5' Cal.	B4B Tree
SHRUBS				
19	Buxus x Green Velvet	Green Velvet Boxwood	18" Spr.	Cont. # 3
14	Spiraea Little Princess	Little Princess Spiraea	18" Spr.	Cont. # 3
11	Taxus densiformis	Dense Yew	24" Spr.	Cont. # 5
8	Viburnum burkwoodii	Burkwood Viburnum	24" Spr.	Cont. # 3
18	Hydrangea pan. 'Little Quickfire'	Little Quickfire Hydrangea	18" Spr.	Cont. # 3
4	Hydrangea pan. 'Jane'	Little Lime Hydrangea	18" Spr.	Cont. # 3
1	Viburnum carlesii	Korean Spice Viburnum	24" Spr.	Cont. # 5
18	Taxus x media 'Hicksii'	Hicksii Yew	30" ht.	Cont. # 5
22	Thuja occidentalis 'E. G.'	Emerald Green Arborvitae	5'-6" ht.	Cont. # 15
5	Euconymus compacta	Compact Burning Bush	30" ht.	Cont. # 5
3	Chamaecyparis pisifera 'G.M.'	Goldmop Cypress	24" Spr.	Cont. # 3
ORNAMENTAL TREES				
2	Magnolia virginiana	Sweetbay Magnolia	8" ht.	B4B Ornam
1	Acer japonica 'Cutleaf'	Cutleaf Japanese Maple	4'-5" ht.	#15 Orn

PLANT LIST

QTY	BOTANICAL NAME	COMMON NAME	SIZE	COND
PERENNIALS				
3	Hosta x Patriot	Patriot Hosta	12" ht.	Cont. # 1
13	Liriodenon 'Big Blue'	Big Blue Lilyturf	12" ht.	Cont. # 1
1	Hosta x 'Halcyon'	Halcyon Hosta	12" ht.	Cont. # 1
40	Pachysandra terminalis	Japanese Pachysandra	12" ht.	Cont. # 1
24	Carex morrowii	Japanese Sedge Grass	12" ht.	Cont. # 1
2	Hosta x 'June'	June Hosta	12" ht.	Cont. # 1
5	Thelypodium normale	Wood Fern	12" ht.	Cont. # 1
6	Hemerocallis 'Happy Returns'	Happy Returns Daylily	12" ht.	Cont. # 1

- * NOTES:
- 1.) Property will be irrigated
 - 2.) All beds to be raised with topsoil and hardwood mulch.
 - 3.) Existing tree protection shown on site plan.
 - 4.) All Honeyuckle along rear and side property to be removed
 - 5.) Existing trees to be removed labeled on site plan