

SOUTH COLUMBIA AVENUE 80'

PLANT LIST

QTY	BOTANICAL NAME	COMMON NAME	SIZE	COND
SHADE TREES				
4	Carpinus betulus	European Hornbeam	2.5" Cal.	B&B Tree
SHRUBS				
43	Buxus x 'Green Velvet'	Green Velvet Boxwood	18" Spr.	Cont. # 3
2	Buxus x. 'Green Mountain'	Green Mountain Boxwood	24" Spr.	Cont. # 5
15	Taxus densiformis	Dense Yew	24" Spr.	Cont. # 5
5	Hydrangea paniculata 'Limelight'	Limelight Hydrangea	24" Spr.	Cont. # 3
7	Hydrangea mac. 'Endless Summer'	Endless Summer Hydrangea	18" Spr.	Cont. # 3
18	Hydrangea paniculata 'Bobo'	Bobo Hydrangea	18" Spr.	Cont. # 3
8	Viburnum carlesii	Korean Spice Viburnum	24" Spr.	Cont. # 5
6	Taxus x media 'Hicksii'	Hicksii Yew	30" ht.	Cont. # 5
1	Fothergilla gardenii	Dwarf Fothergilla	24" Spr.	Cont. # 3
ORNAMENTAL TREES				
3	Cornus kousa	Kousa Dogwood		
1	Cercis canadensis	Eastern Redbud	2" Cal.	B&B Ornam.
PERENNIALS				
21	Hosta x 'Patriot'	Patriot Hosta	12" ht.	Cont. # 1
7	Liriope muscari 'Big Blue'	Big Blue Lilyturf	12" ht.	Cont. # 1
3	Hosta x 'Francee'	Francee Hosta	12" ht.	Cont. # 1
50	Pachysandra terminalis	Japanese Pachysandra	12" ht.	Cont. # 1

- \* NOTES:
- 1.) All trees not listed as being removed will remain onsite
  - 2.) Property will be irrigated
  - 3.) All beds to be raised with topsoil and hardwood mulch.
  - 4.) Existing tree protection as shown on site plan.

- ① Existing landscape in this area to be reviewed after full framing is complete. Plantings to be pruned and thinned to open views from street to home. All saplings under 2" to be removed. Shrub massings and hedge row to remain per plan.

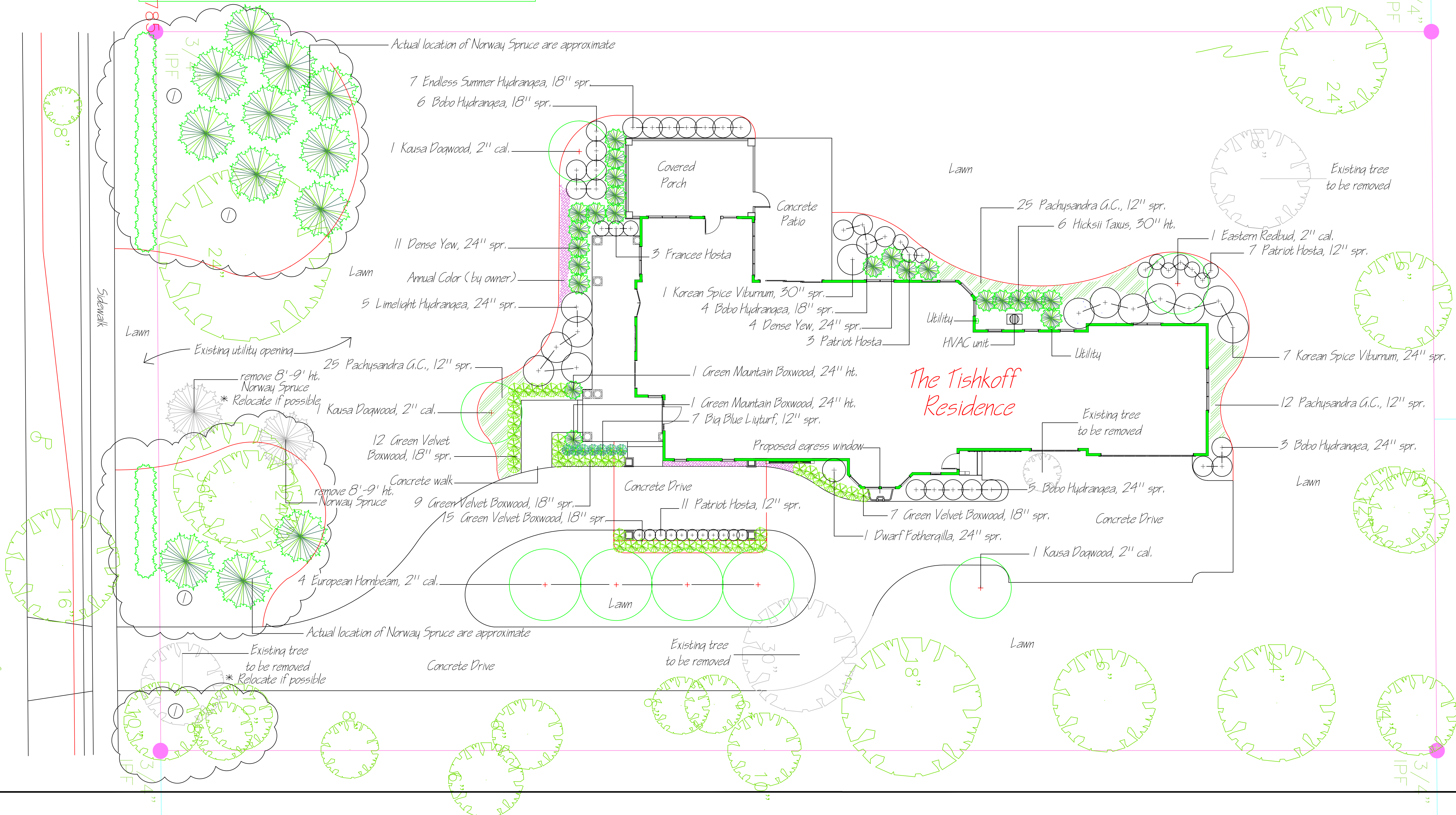

567 Lazelle Road  
Westerville, Ohio 43081  
(614) 885-3779  
www.ciminellos.com

A Landscape Design For:

*The Tishkoff Residence*

280 S. Columbia Avenue  
Bexley, Ohio 43209



Preliminary Planting Plan

Scale: 1"=10'



PROJECT
DESIGN Kevin M. Fallon
DRAWN Kevin M. Fallon
DATE
REV
REV
REV

This drawing is the exclusive property of Ciminello's Inc. and shall not be reproduced, transferred or otherwise used without their written permission.

SHEET  
1 OF 1