



BROAD+GOULD **CITY OF BEXLEY GATEWAYS STRATEGIES**

TREE AND PUBLIC GARDENS COMMISSION
MARCH 2018



EXISTING AERIAL

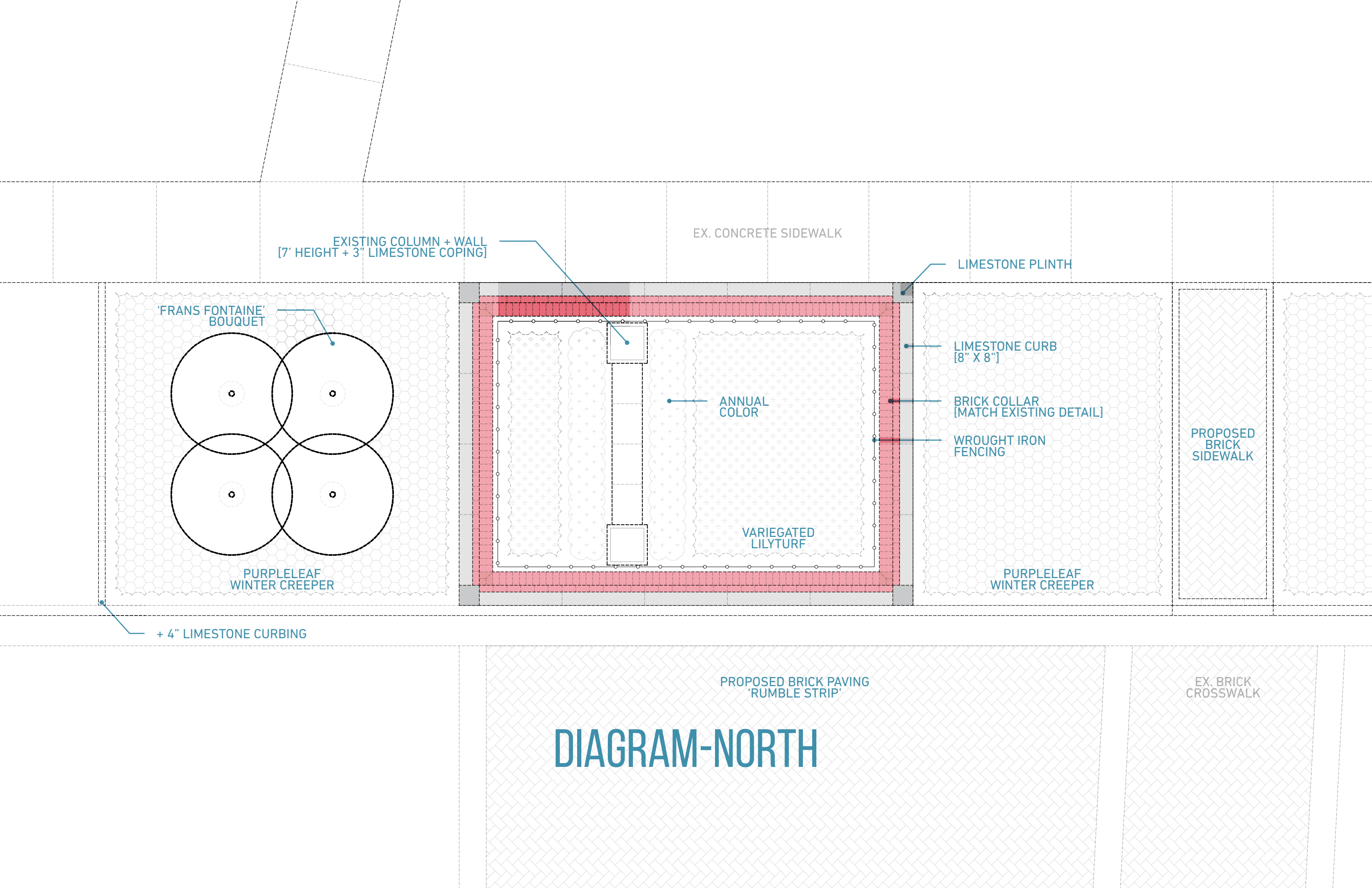
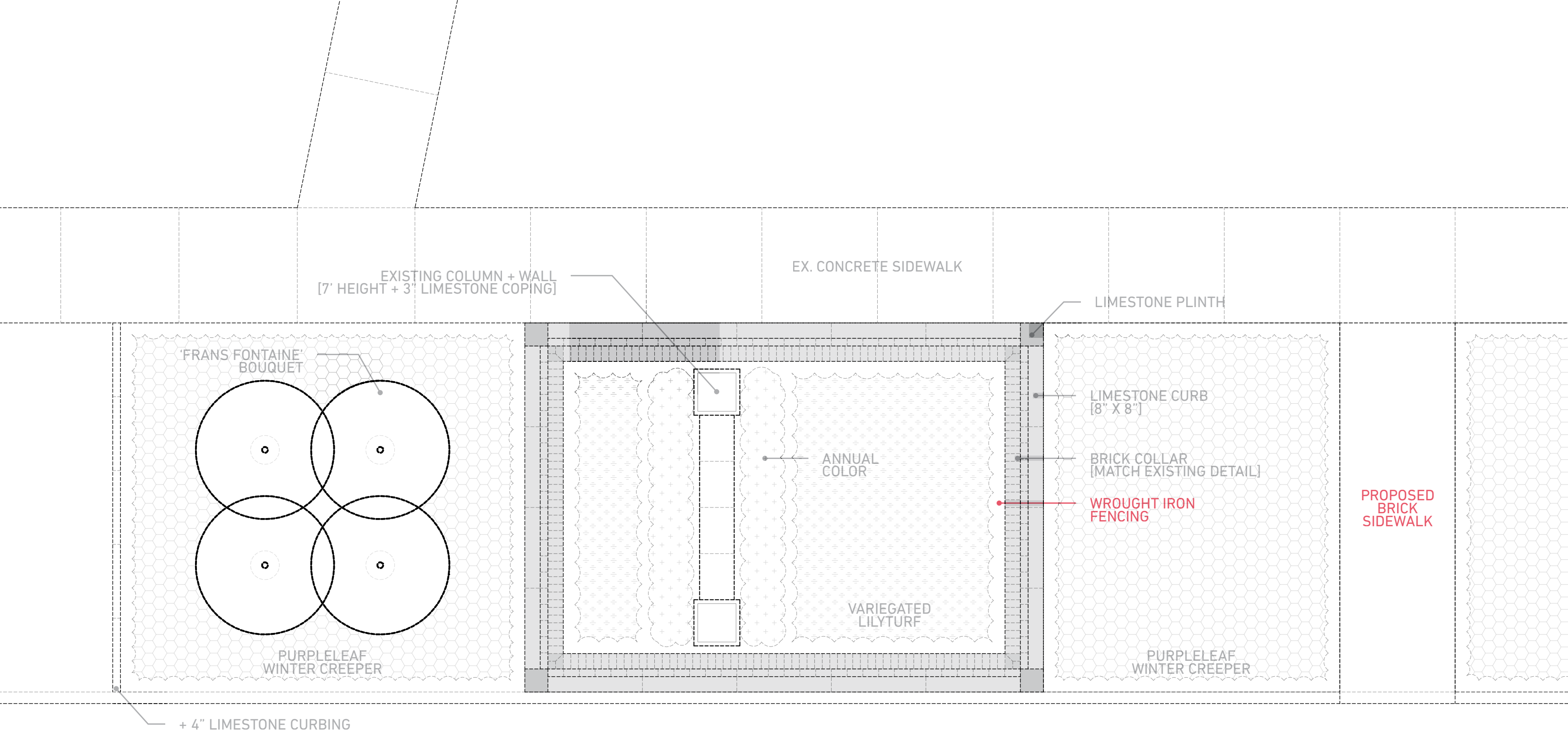

DIAGRAM-NORTH



PROPOSED BRICK PAVING
'RUMBLE STRIP'

EX. BRICK
CROSSWALK

DIAGRAM-NORTH EDITS

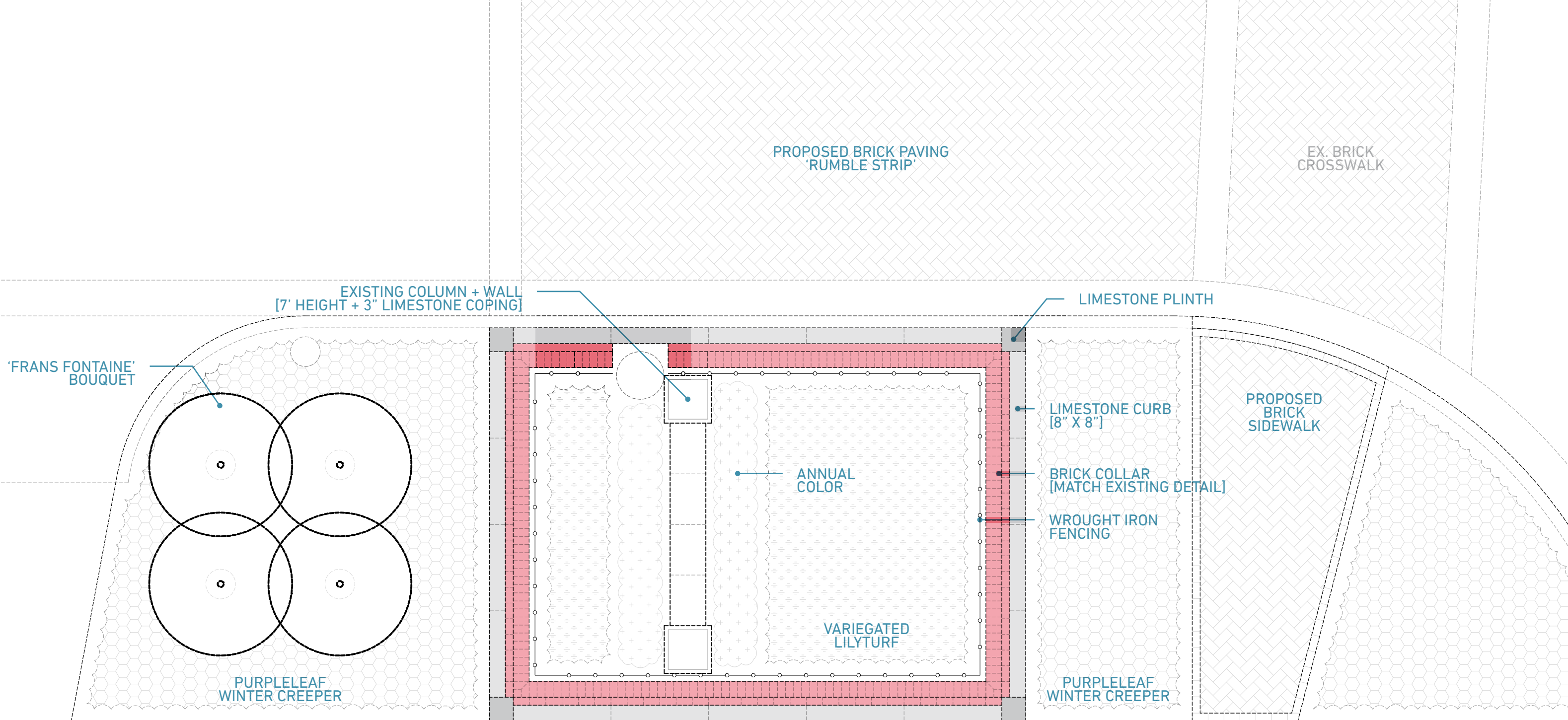

DIAGRAM-SOUTH

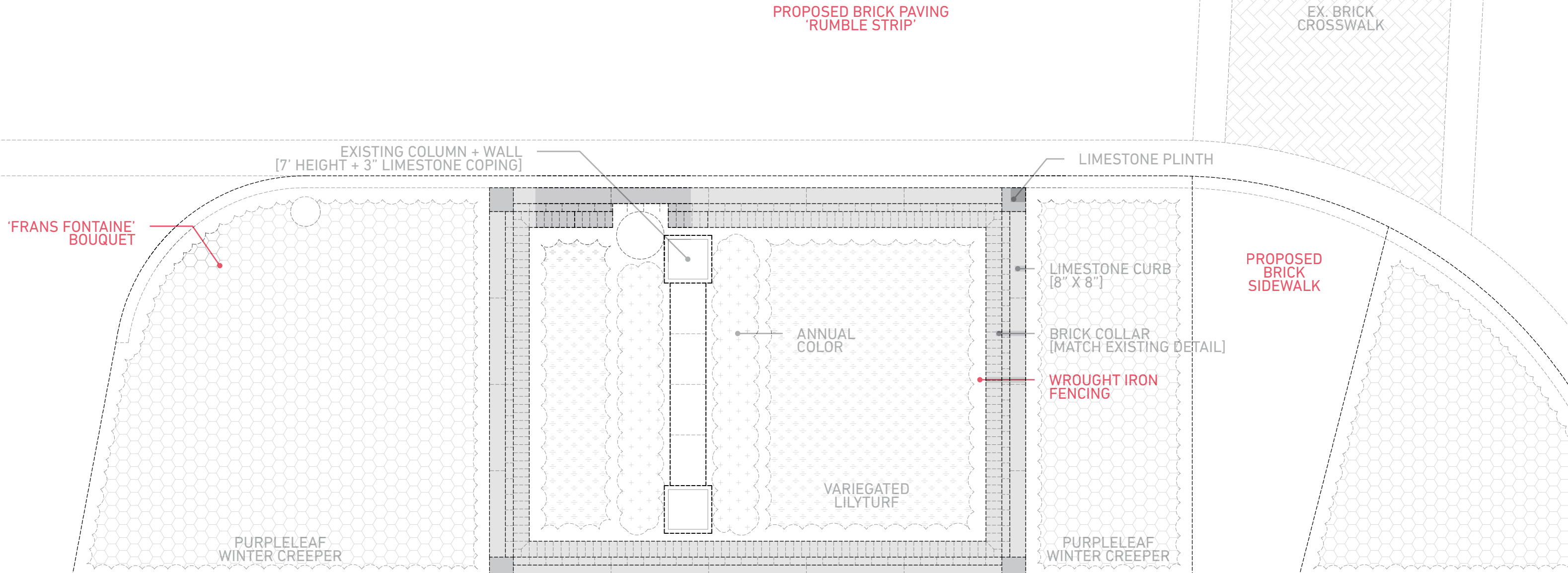
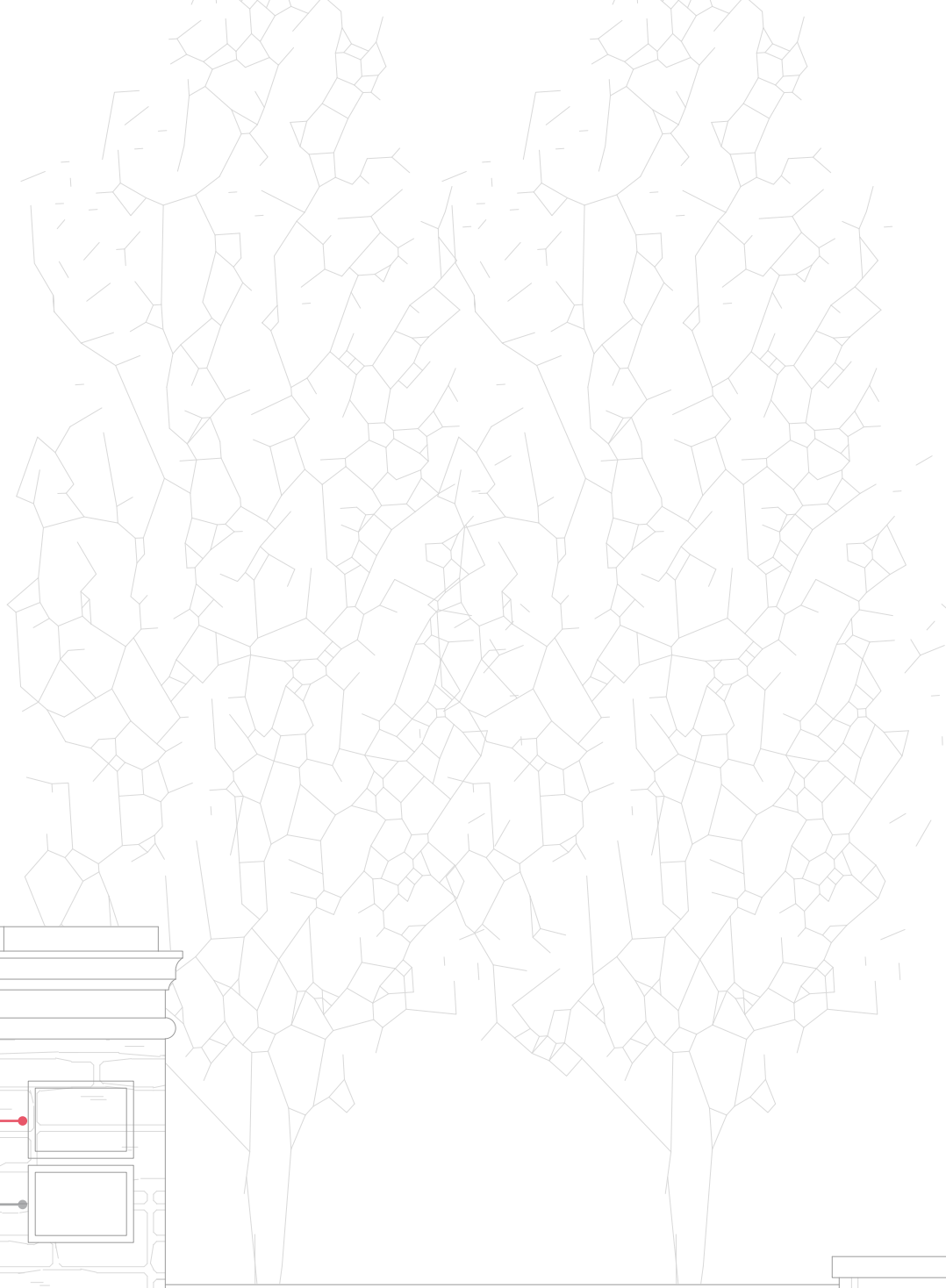

DIAGRAM-SOUTH_EDITS



PROPOSED COLUMN HEIGHT 7'
[SAME WIDTH]

EXISTING COLUMN HEIGHT 6'
[SAME WIDTH]

PROPOSED SIGN LOCATION

EXISTING SIGN LOCATION

WROUGHT IRON FENCING

BRICK COLLAR

LIMESTONE PLINTH

NO FENCING

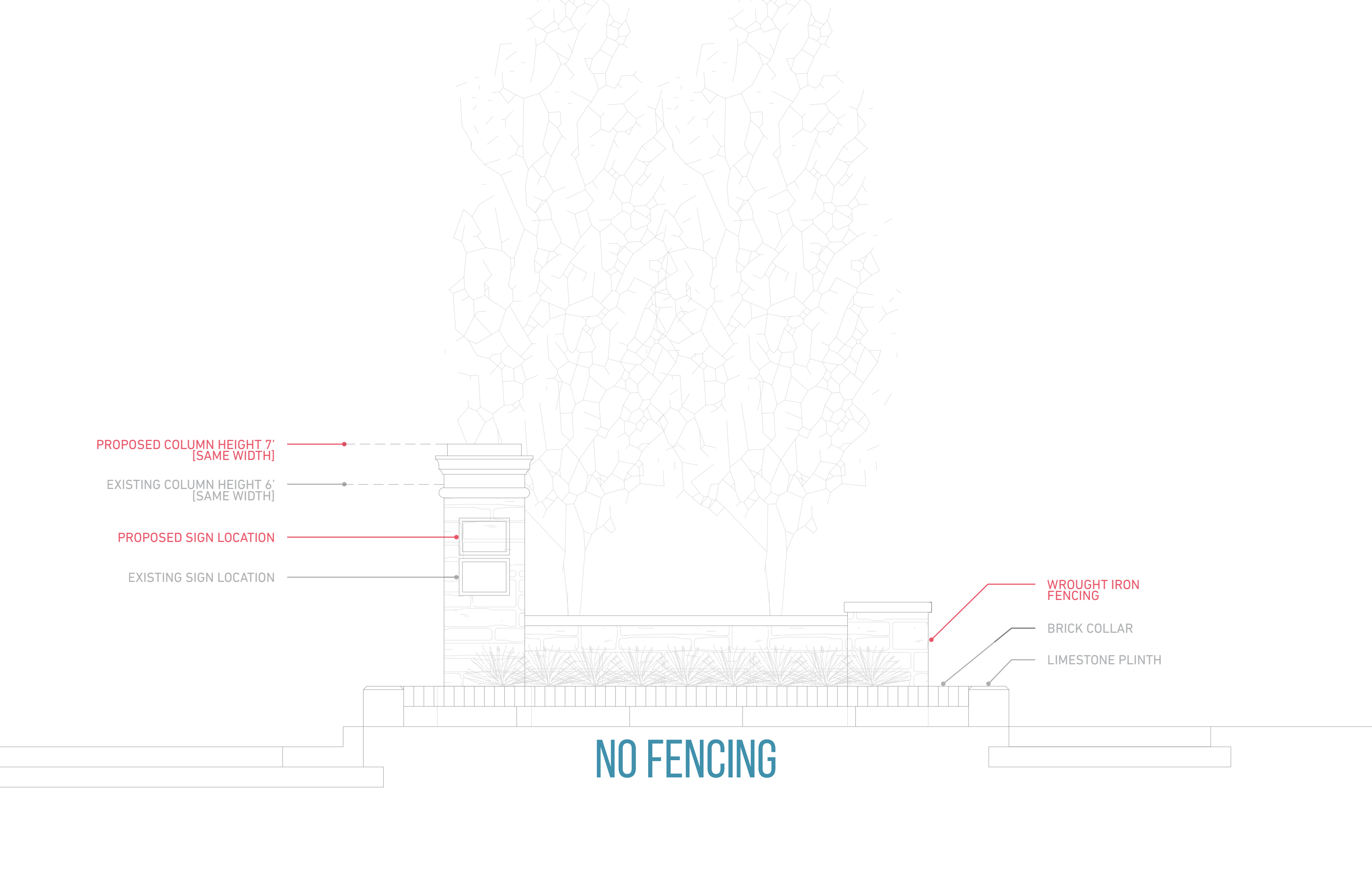



SITE PLAN



ENLARGEMENT-NORTH





ENLARGEMENT-SOUTH



EXISTING CONDITION



PROPOSED CONDITION
[NO FENCING]

