

SITE PLAN

**BEXLEY POCKET PARK**

PREPARED FOR THE CITY OF BEXLEY  
DATE: 11/15/2019

NOTE: THIS DRAWING IS THE ORIGINAL WORK OF SPRUCE. CREATED SPECIFICALLY FOR THIS PROJECT. THESE DRAWINGS MAY NOT BE DISCLOSED, USED OR DUPLICATED IN ANY WAY WITHOUT THE WRITTEN CONSENT OF SPRUCE.



**spruce**

271 S. CASSINGHAM RD., COLUMBUS, OH 43209  
Telephone: (626) 676-3330



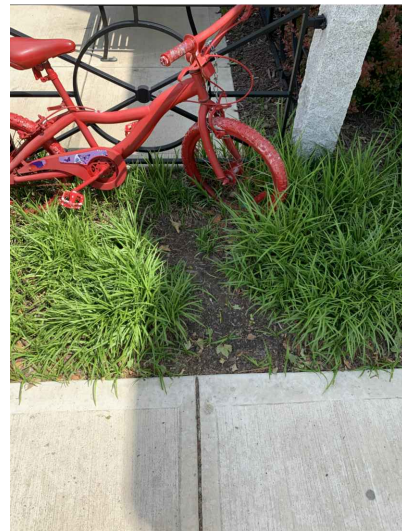
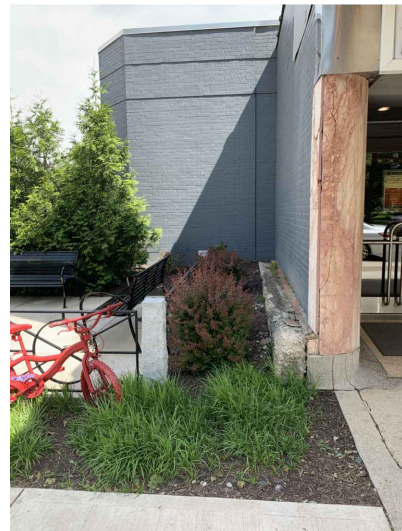
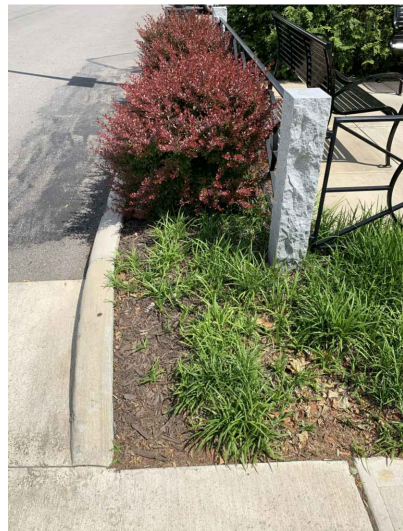
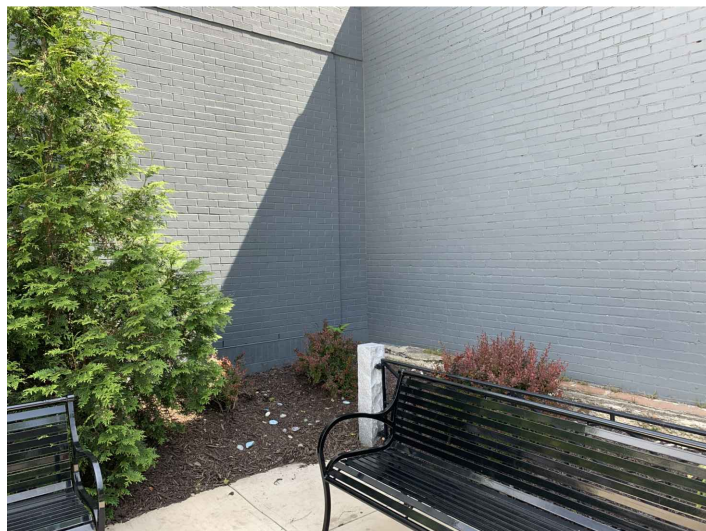
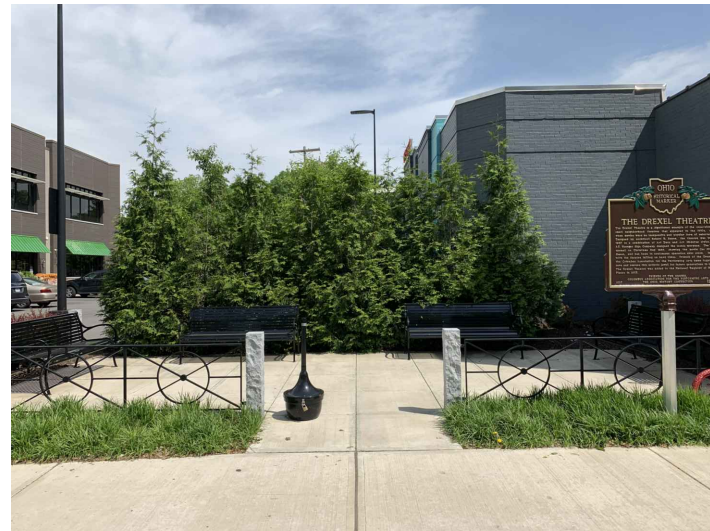

# PHOTOS

## BEXLEY POCKET PARK

PREPARED FOR THE CITY OF BEXLEY  
DATE: 11/15/2019

NOTE: THIS DRAWING IS THE ORIGINAL WORK OF SPRUCE. CREATED SPECIFICALLY FOR THIS PROJECT. THESE DRAWINGS MAY NOT BE DISCLOSED, USED OR DUPLICATED IN ANY WAY WITHOUT THE WRITTEN CONSENT OF SPRUCE.

# spruce

271 S. CASSINGHAM RD., COLUMBUS, OH 43209  
Telephone: (626) 676-3330



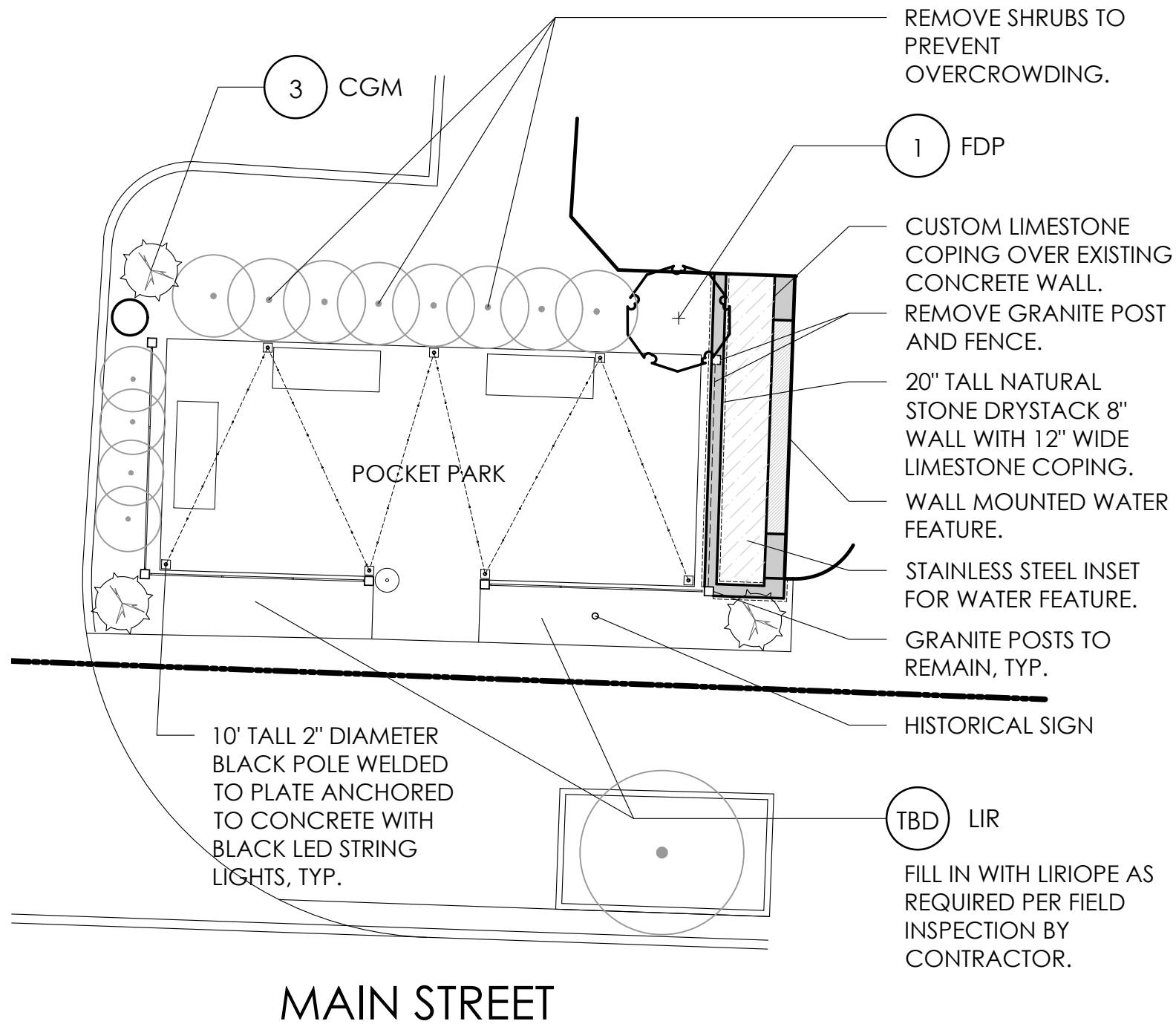

## PLANT LIST

(CONTRACTOR RESPONSIBLE FOR ALL PLANTS SHOWN ON PLAN)

QTY	KEY	BOTANICAL NAME	COMMON NAME	SIZE
TREES				
1	FDP	FAGUS SYLVATICA 'DAWYCK PURPLE'	COLUMNAR PURPLE BEECH	2"
SHRUBS				
3	CGM	CHAMAECYPARIS PISIFERA 'GOLD MOP'	JAPANESE FALSECYPRESS	#5
PERENNIALS				
TBD	LIR	LIRIOPE MUSCARI 'BIG BLUE'	LILYTURF	#1



COLUMNAR PURPLE BEECH



JAPANESE FALSECYPRESS



LILYTURF



INSPIRATIONAL IMAGES FOR WATER FEATURE



BLACK STRING LIGHTS



STONE WALL WITH LIMESTONE COPING

## LANDSCAPE PLAN

# BEXLEY POCKET PARK

PREPARED FOR THE CITY OF BEXLEY  
DATE: 11/15/2019

NOTE: THIS DRAWING IS THE ORIGINAL WORK OF SPRUCE. CREATED SPECIFICALLY FOR THIS PROJECT. THESE DRAWINGS MAY NOT BE DISCLOSED, USED OR DUPLICATED IN ANY WAY WITHOUT THE WRITTEN CONSENT OF SPRUCE.



NORTH

# spruce

271 S. CASSINGHAM RD., COLUMBUS, OH 43209  
Telephone: (626) 676-3330





RENDERING

**BEXLEY POCKET PARK**  
PREPARED FOR THE CITY OF BEXLEY  
DATE: 11/15/2019

NOTE: THIS DRAWING IS THE ORIGINAL WORK OF  
SPRUCE. CREATED SPECIFICALLY FOR THIS PROJECT.  
THESE DRAWINGS MAY NOT BE DISCLOSED, USED OR  
DUPLICATED IN ANY WAY WITHOUT THE WRITTEN  
CONSENT OF SPRUCE.

**spruce**

271 S. CASSINGHAM RD., COLUMBUS, OH 43209  
Telephone: (626) 676-3330