

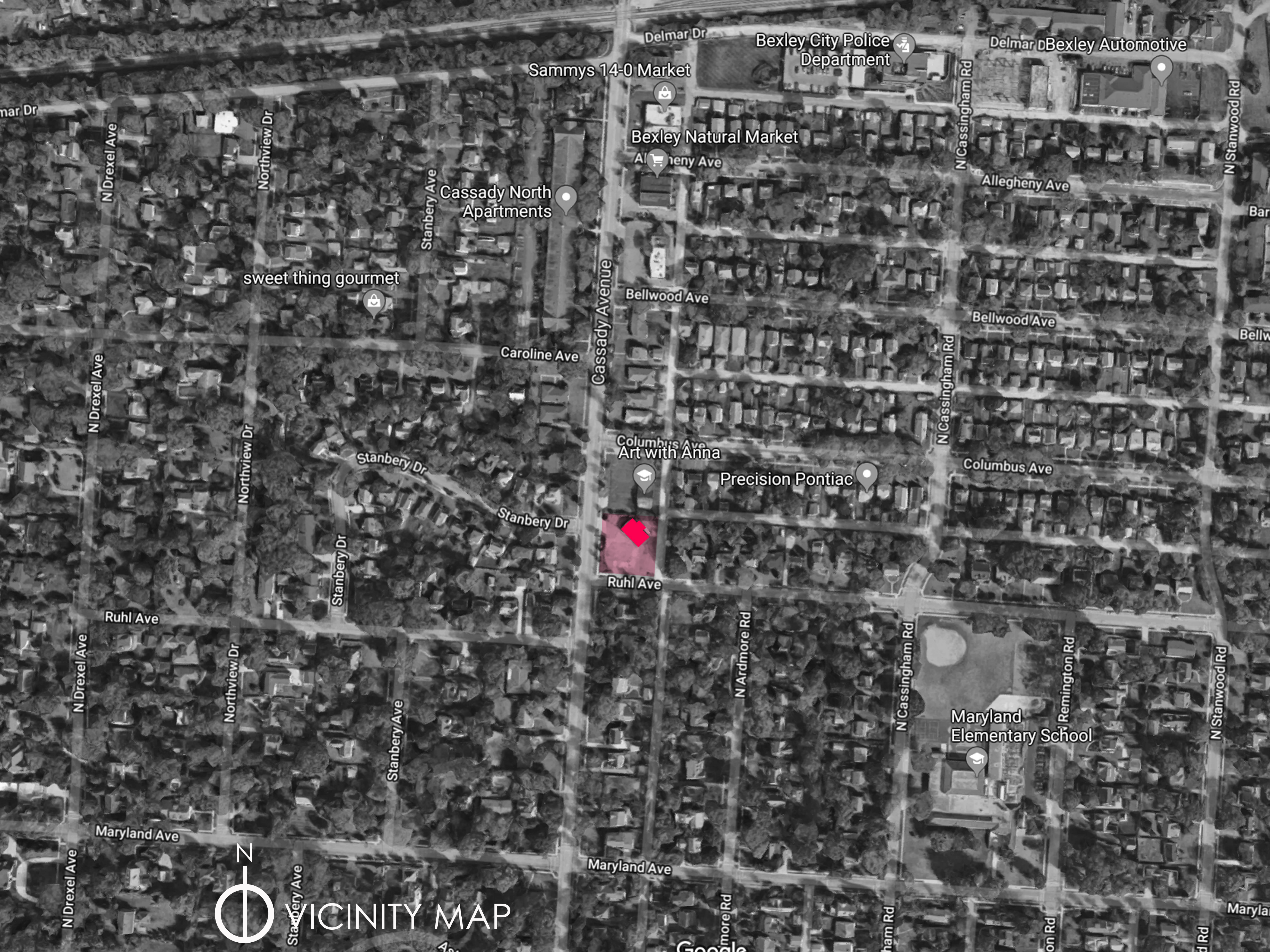

VICINITY MAP









Cassady A

Columbus Ave

Columbus Ave

Columbus Ave

Art with Anna

Stanbery Dr

Cassady Avenue

Ruhl Ave

Google

Ruhl Ave



AERIAL VIEW



N. CASSADY AVE.



ALLEY

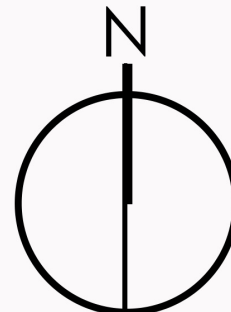

SITE PLAN  
0 12 6 10 20

RUHL AVE.





EXISTING SHADE TREE TO REMAIN

EVERGREEN SCREENING SHRUBS TO BE 24" IN HEIGHT AT TIME OF PLANTING, AND MAINTAINED AT THAT HEIGHT OR GREATER.

RECOMMEND:  
COMMON BOXWOOD\*  
BUXUS SEMPERVIRENS

EXISTING STREET TREE TO REMAIN

EXISTING AT&T TELECOM BOXES TO REMAIN

EXISTING SHADE TREES TO REMAIN

N. CASSADY AVE.

EXISTING STREET TREE TO REMAIN

SHADE TREE TO HAVE MINIMUM 2" CALIPER AT TIME OF PLANTING.

RECOMMEND:  
CELESTIAL FLOWERING DOGWOOD  
CORNUS 'RUTDAN'

SHADE TREE TO HAVE MINIMUM 2" CALIPER AT TIME OF PLANTING.

RECOMMEND:  
ROBINSON FLOWERING CRAB\*  
MALUS 'ROBINSON'

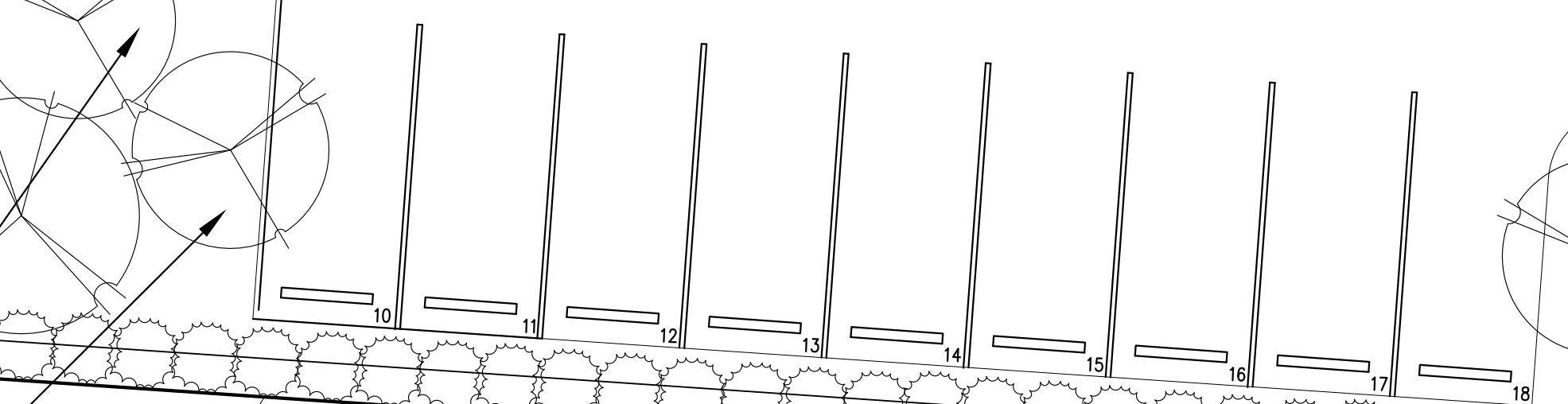
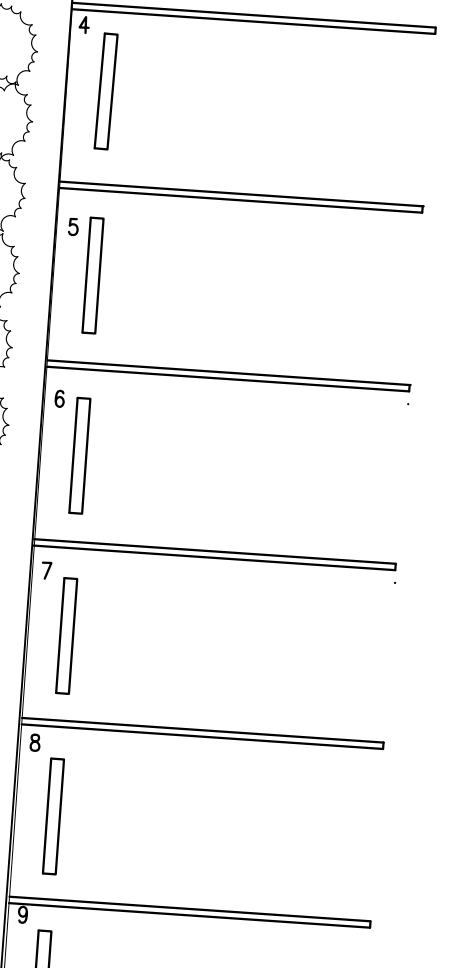
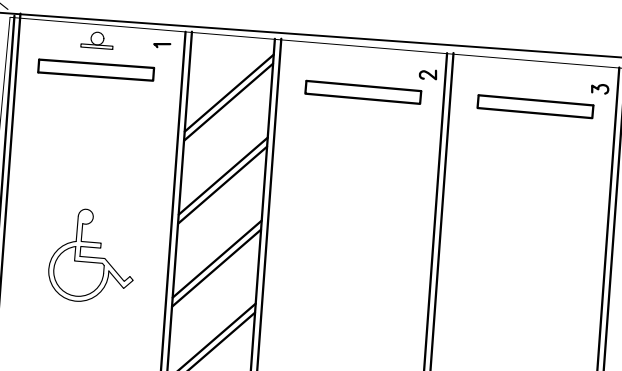

RUHL AVE.

EXISTING STREET TREE TO REMAIN

ALLEY

WOOD DECKING, IPE OR SIMILAR PRODUCT PROVIDED BY OWNER.

DECORATIVE PLANTING GRASS, TYPICAL

RECOMMEND:  
HORSETAIL GRASS  
EQUISETUM HYEMALE

SHADE TREE TO HAVE MINIMUM 2" CALIPER AT TIME OF PLANTING.

RECOMMEND:  
ROBINSON FLOWERING CRAB\*  
MALUS 'ROBINSON'

SHADE TREE TO HAVE MINIMUM 2" CALIPER AT TIME OF PLANTING.

RECOMMEND:  
CELESTIAL FLOWERING DOGWOOD  
CORNUS 'RUTDAN'

EVERGREEN SCREENING SHRUBS TO BE 24" IN HEIGHT AT TIME OF PLANTING, AND MAINTAINED AT THAT HEIGHT OR GREATER.

RECOMMEND:  
COMMON BOXWOOD\*  
BUXUS SEMPERVIRENS

**1**  
 A0.1  
 SCALE: 1:10

No.	Date	Revisions

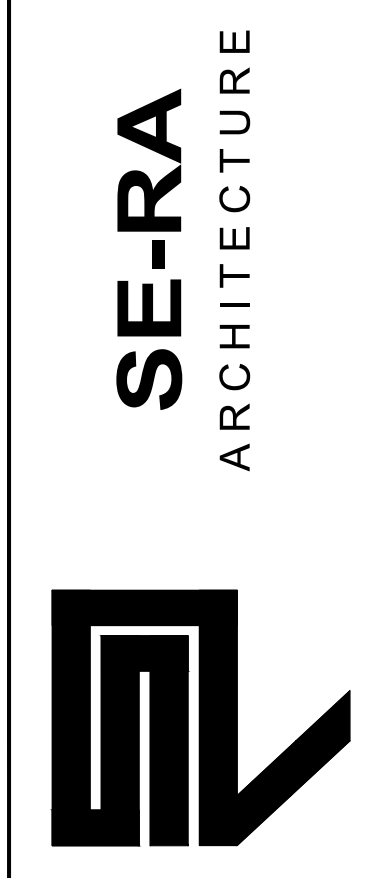

Joaquin Serantes, AIA, NCARB  
 SE-RA Architecture, LLC  
 33 East Oakland Avenue  
 Columbus, Ohio 43201  
 Copyright, 2018  
 SE-RA Architecture, LLC

Job No.	2018-00-09
Set No.	Preliminary
Date:	09/06/18
Drawn by:	SH
Designed/Checked by:	JS

**bluespot YOGA**  
 396 North Cassady Avenue, Bexley Ohio 43209  
**Proposed Site Plan**

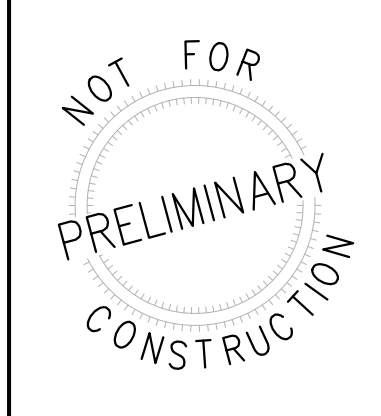

A0.1



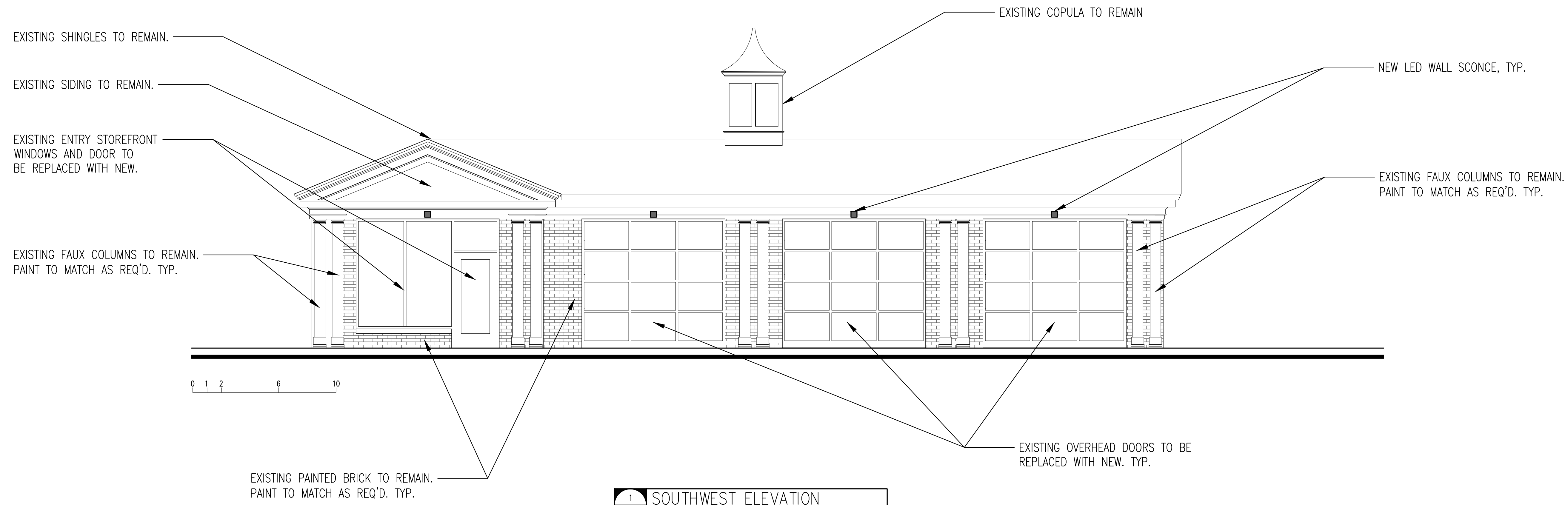

1  
A0.2  
SOUTHWEST ELEVATION  
SCALE: 1/4" = 1'-0"

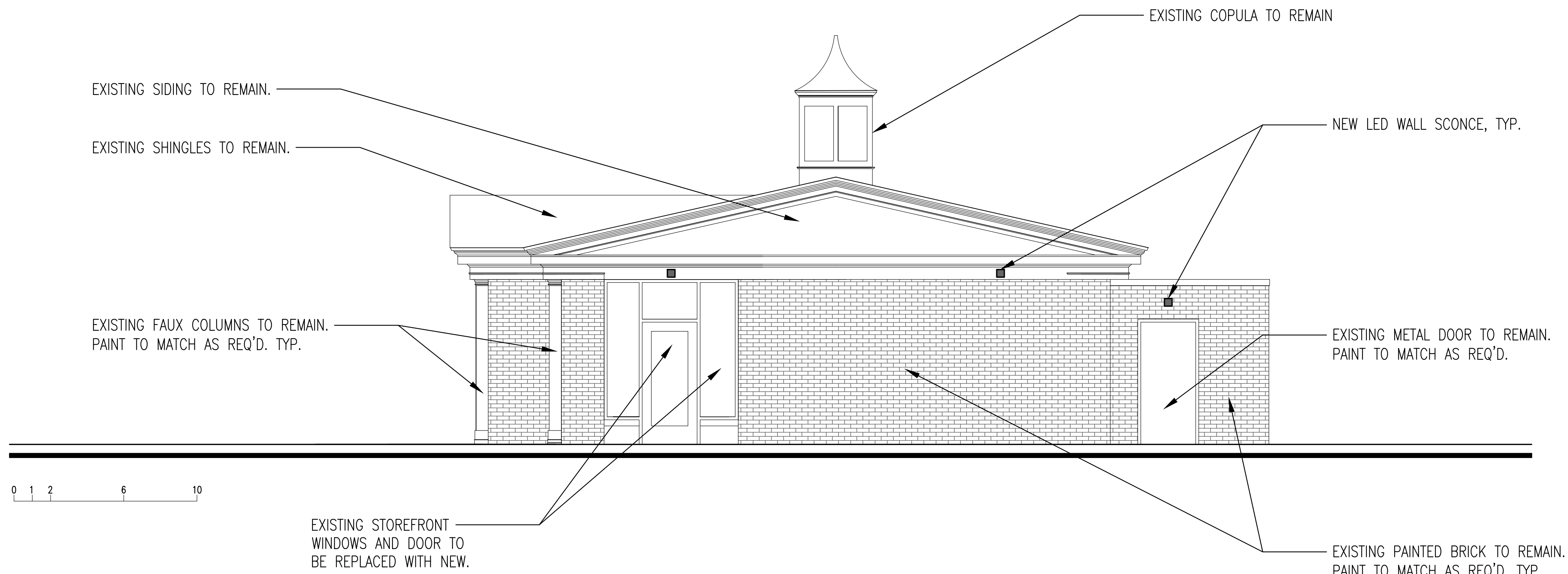

2  
A0.2  
SOUTHEAST ELEVATION  
SCALE: 1/4" = 1'-0"

No.	Date	Revisions

**SE-RA**  
ARCHITECTURE

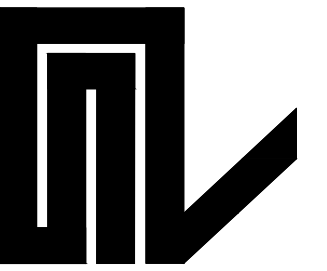

Joaquin Serantes, AIA, NCARB  
SE-RA Architecture, LLC  
33 East Oakland Avenue  
Columbus, Ohio 43201  
Copyright, 2018  
SE-RA Architecture, LLC

Job No.	2018-00-09
Set No.	Preliminary
Date:	09/06/18
Drawn by:	SH
Designed/Checked by:	JS

**bluespot YOGA**  
396 North Cassady Avenue, Bexley, Ohio 43209  
**Proposed Elevations**

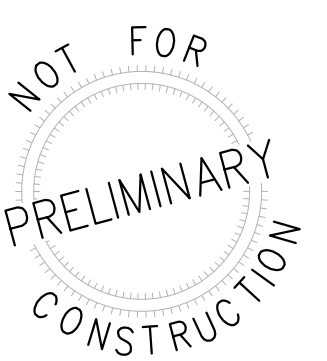

A0.2



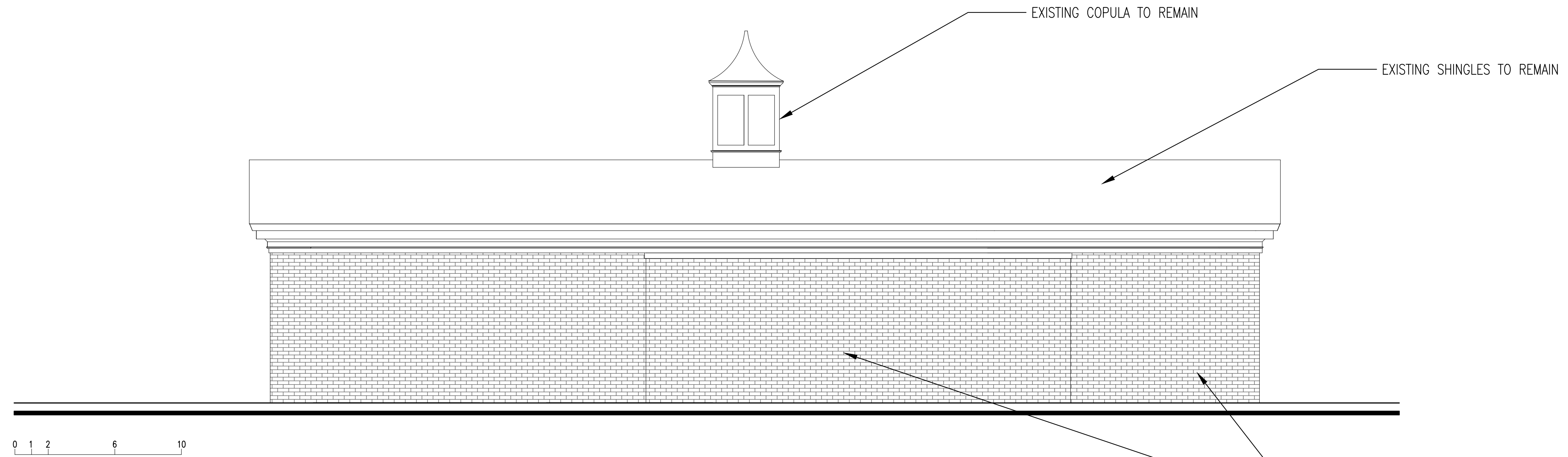

**1** NORTHEAST ELEVATION  
A0.3 SCALE: 1/4" = 1'-0"

EXISTING PAINTED BRICK TO REMAIN.  
PAINT TO MATCH AS REQ'D. TYP.

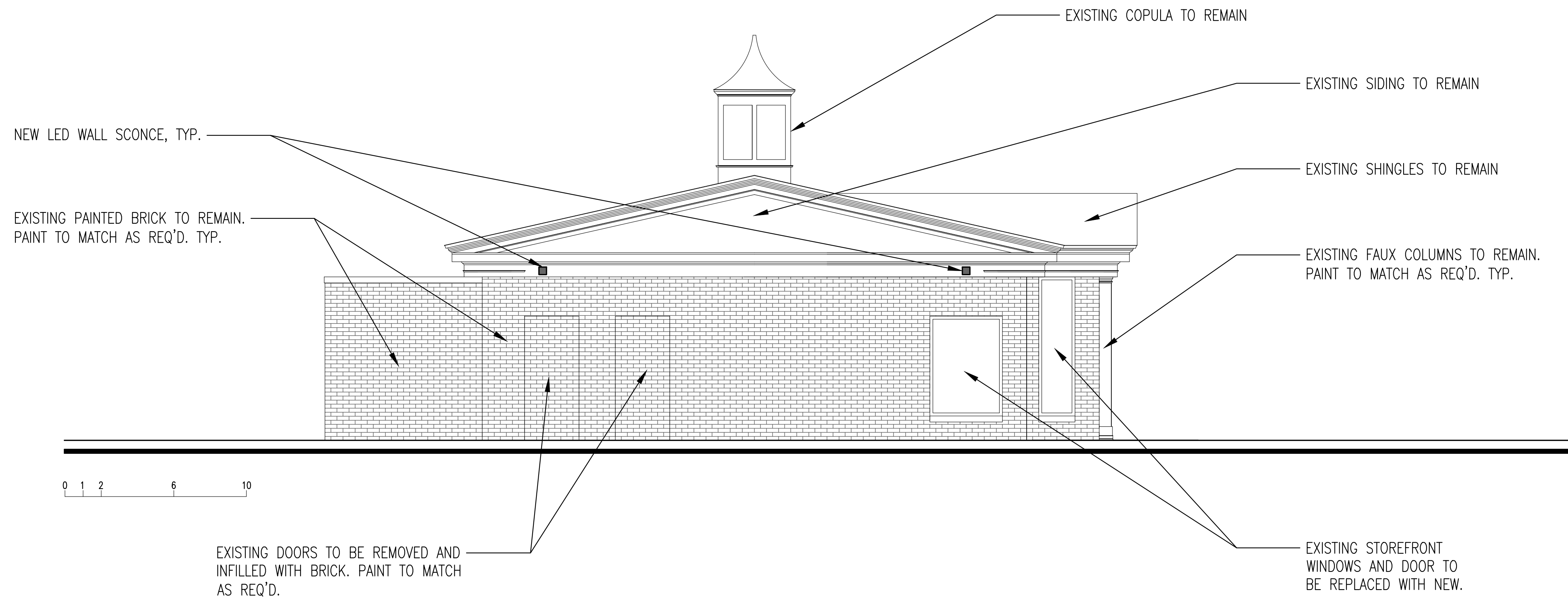

**2** NORTHWEST ELEVATION  
A0.3 SCALE: 1/4" = 1'-0"

No.	Date	Revisions

**SE-RA**  
ARCHITECTURE

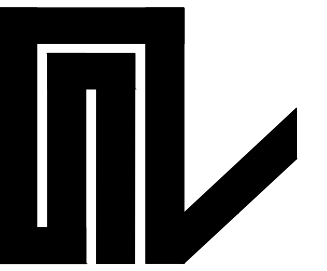

Joaquin Serantes, AIA, NCARB  
SE-RA Architecture, LLC  
33 East Oakland Avenue  
Columbus, Ohio 43201  
Copyright, 2018  
SE-RA Architecture, LLC

Job No.	2018-00-09
Set No.	Preliminary
Date:	09/06/18
Drawn by:	SH
Designed/Checked by:	JS

**bluespot YOGA**  
396 North Cassady Avenue, Bexley, Ohio 43209  
**Proposed Elevations**



**A0.3**



# PITCH SINGLE WALL SCONCE



An architectural profile reminiscent of beautifully classic roof lines delivers significant light output in this modern LED wall sconce suitable for both indoor and outdoor applications. The Pitch Single's die-cast metal body houses powerful LED light sources that create visual appeal as light cascades down along a wall.

## High quality LM80-tested LEDs

for consistent long-life performance and color

## Outstanding protection against the elements:

- Marine-grade powder coat finishes
- Stainless Steel mounting hardware
- Impact-resistant, UV stabilized frosted acrylic lensing

## Can be mounted for up lighting or down lighting

## SPECIFICATIONS

DELIVERED LUMENS	823
WATTS	26.1
VOLTAGE	120V, 277V
DIMMING	ELV
LIGHT DISTRIBUTION	Symmetric
MOUNTING OPTIONS	Downlight or Uplight
CCT	3000K
CRI	80+
COLOR BINNING	3 Step
BUG RATING	B1-U0-G0
DARK SKY	Compliant (Downlight)
WET LISTED	IP65
GENERAL LISTING	ETL, Title 24
START TEMP	-30°C
FIELD SERVICEABLE LED	No
CONSTRUCTION	Aluminum
HARDWARE	Stainless Steel
FINISH	Marine Grade Powder Coat
LED LIFETIME	L70; 70,000 Hours
WARRANTY*	5 Years

\* Visit [techlighting.com](http://techlighting.com) for specific warranty limitations and details.



PITCH SINGLE  
shown in black



PITCH SINGLE  
shown in bronze



PITCH SINGLE  
shown in charcoal



PITCH SINGLE  
shown in silver

## ORDERING INFORMATION

700WSPIT	SIZE	FINISH	LAMP
	S SINGLE	B BLACK	-LED830 LED 80 CRI, 3000K 120V
		Z BRONZE	-LED830277 LED 80 CRI, 3000K 277V
		H CHARCOAL	
		I SILVER	



# PITCH SINGLE WALL SCONCE

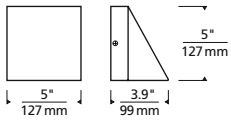

Pitch Single

## PHOTOMETRICS\*

\*For latest photometrics, please visit [www.techlighting.com/OUTDOOR](http://www.techlighting.com/OUTDOOR)

### PITCH SINGLE

- Total Lumen Output: 823
- Total Power: 26.2
- Luminaire Efficacy: 31.4
- Color Temp: 3000K
- CRI: 80+
- BUG Rating: B1-U0-G0

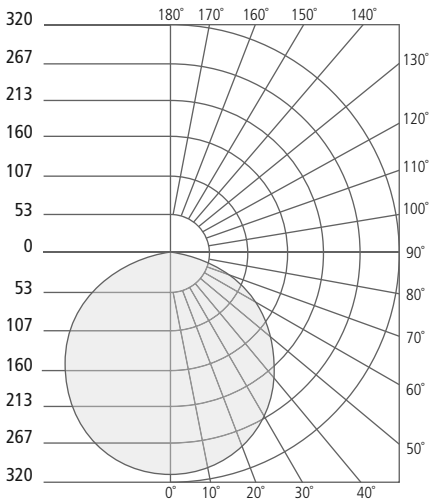

## PROJECT INFO

FIXTURE TYPE & QUANTITY

JOB NAME & INFO

NOTES

---



---



---



---



---



---



GENERATION BRANDS  
7400 Linder Avenue, Skokie, Illinois 60077  
T 847.410.4400 F 847.410.4500



© 2016 Tech Lighting, L.L.C. All rights reserved. The "Tech Lighting" graphic is a registered trademark of Tech Lighting, L.L.C. Tech Lighting reserves the right to change specifications for product improvements without notification.