



---

# OHIO STATE BANK

PHASE: SCHEMATIC DESIGN

---

PREPARED FOR:

ARCHITECTURAL REVIEW BOARD

---

PROJECT NO: 2018108

ISSUE DATE: 09.27.18



PREPARED BY:

**JONATHAN BARNES**  
ARCHITECTURE AND DESIGN

---

243 N. 5TH STREET, STE 200  
COLUMBUS, OH 43215  
614.228.7311

# CONTENTS

<b>PROJECT SUMMARY</b>	3
<i>Project Summary</i>	4
<b>FLOOR PLANS</b>	5
<i>Site Plan</i>	6
<i>Level 1 Floor Plan</i>	7
<i>Level 2 Floor Plan</i>	8
<i>Level 3 Floor Plan</i>	9
<b>ELEVATIONS</b>	10
<i>North &amp; South Elevation</i>	11
<i>East &amp; West Elevations</i>	12
<b>BUILDING SECTIONS</b>	13
<i>Longitudinal &amp; Transverse Sections</i>	14
<b>MATERIAL REFERENCE</b>	15
<b>IMAGES</b>	15
<i>Modern Storefront Fins</i>	16
<i>Brick Paneling System</i>	17
<i>Modern Wood Siding</i>	18
<b>RENDERINGS</b>	19
<i>Main Street &amp; S. Parkview Avenue Perspective</i>	20
<i>South Parkview Avenue Perspective</i>	21
<i>Main Street Perspective</i>	22

---

---

# PROJECT SUMMARY

PRELIMINARY:NOT FOR CONSTRUCTION  
CONTENTS

---

---



© JBAD 09.27.18

## Project Description

The project consists of a 3 story, 11,500 square foot building on a .87 acre site. Vehicular egress is provided by a 2-way access from Parkview Avenue. There are approximately 34 surface parking spaces located to the north of the building. Where the building does not screen the parking lot, plantings will be provided. The one-lane drive-thru is located on the north of the building and accommodates a teller window, ATM and night deposit box. Pedestrians may enter the building from the sidewalk from East Main Street or from the north entrance adjacent to the parking area.

The architecture is simple and modern with brick and glass. The exterior façade includes of an all-glass first floor with a clear charcoal gray anodized aluminum storefront system. At the second and third floors, a rhythmic pattern of white brick panels and aluminum storefront panels wraps the west, south and east elevations. The same brick veneer on the north façade conceals the secure counting room and teller area while accommodating the night drop off, and ATM and limiting the view of the drive thru lane from inside the bank. The three-story bank lobby to the east is defined by a clear anodized curtainwall system with projecting architectural fins elevated above the first floor. Ipe wood panels mark both the south and north entries.

## Project Program

### First Floor

- Entry from Main Street and Parking Lot
- Entry vestibule
- Open office area for loan officers and credit team
- 2 enclosed offices
- 1 small conference room
- Space for 3 tellers to serve inside and drive-thru customers
- Service desk
- Secure counting room
- Restroom
- 2 stairs
- Elevator

### Second Floor

- Rentable tenant space based on program of future tenant

### Third Floor

- Rentable tenant space based on program of future tenant

# Project Summary

OHIO STATE BANK

0.4

PRESENTATION DATE: 09.27.18  
PRELIMINARY: NOT FOR CONSTRUCTION



© JBAD 09.27.18

---

---

# FLOOR PLANS

PRELIMINARY:NOT FOR CONSTRUCTION  
CONTENTS

---

---



© JBAD 09.27.18

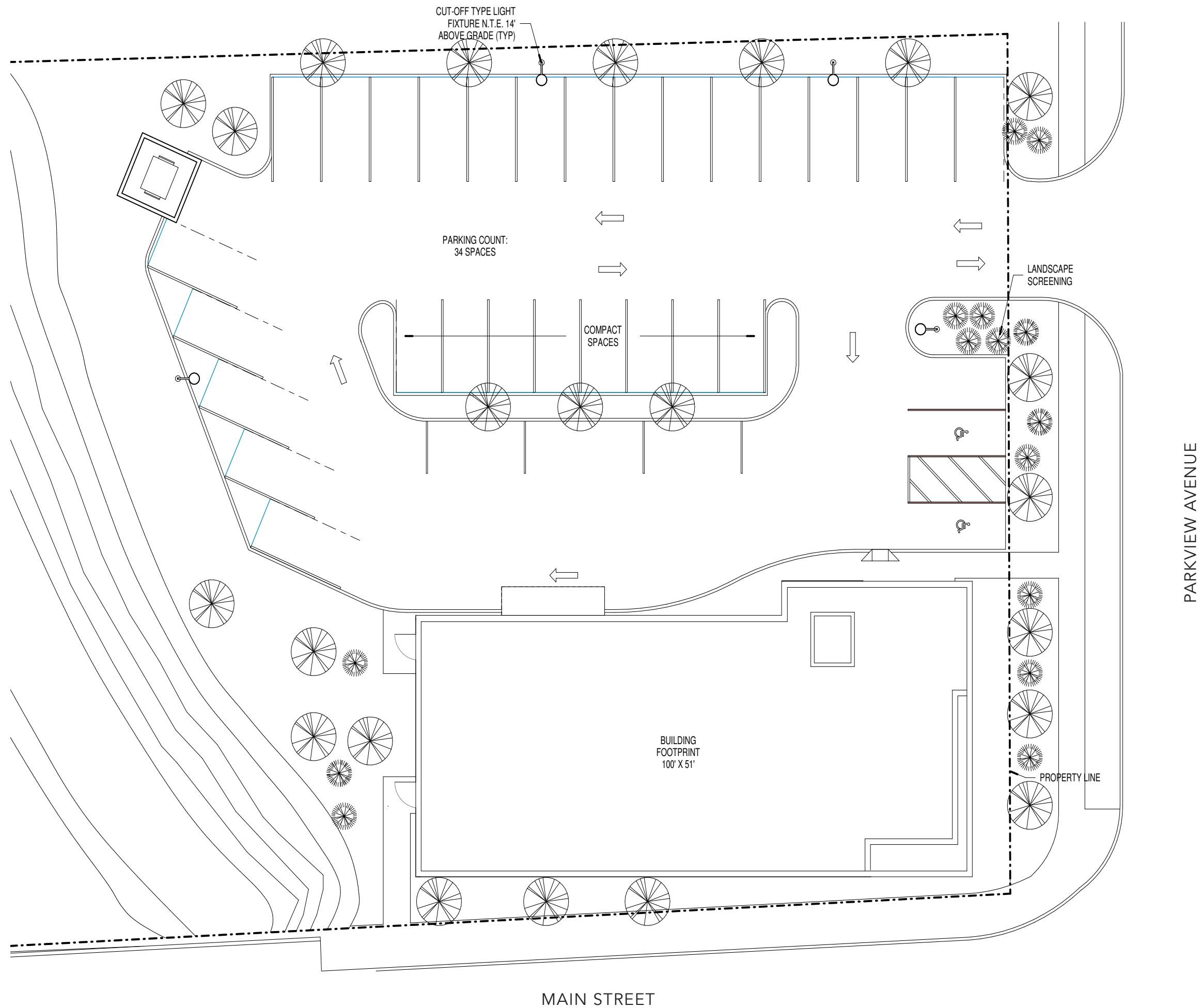

# Site Plan

OHIO STATE BANK

MAIN STREET

PARKVIEW AVENUE

0.6

PRESENTATION DATE: 09.27.18  
 PRELIMINARY: NOT FOR CONSTRUCTION

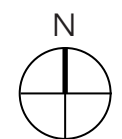

© JBAD 09.27.18

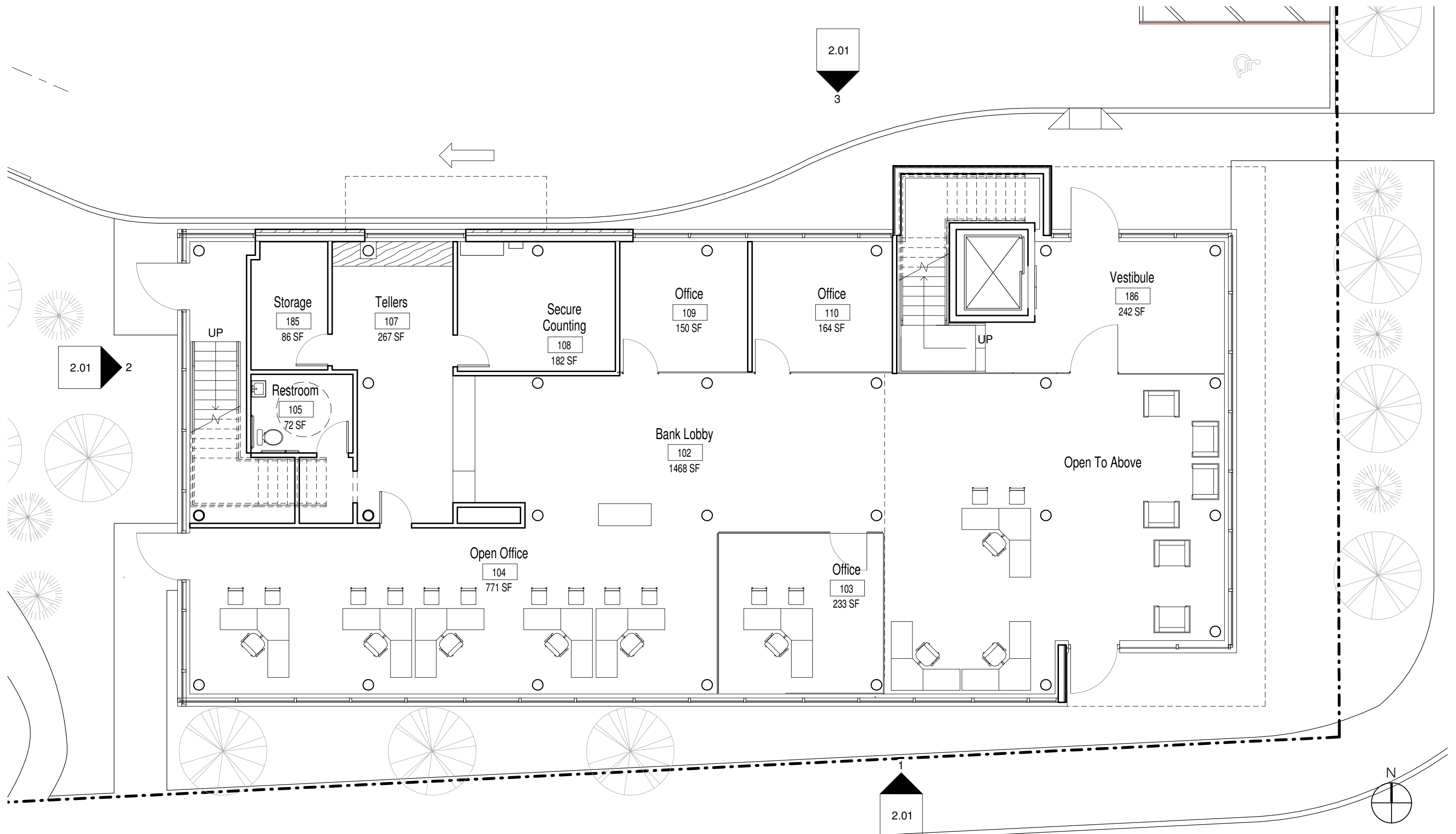

# Level 1 Floor Plan

OHIO STATE BANK

0.7

PRESENTATION DATE: 09.27.18  
 PRELIMINARY: NOT FOR CONSTRUCTION

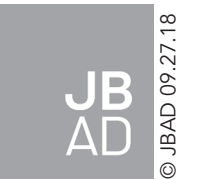

© JBAD 09.27.18

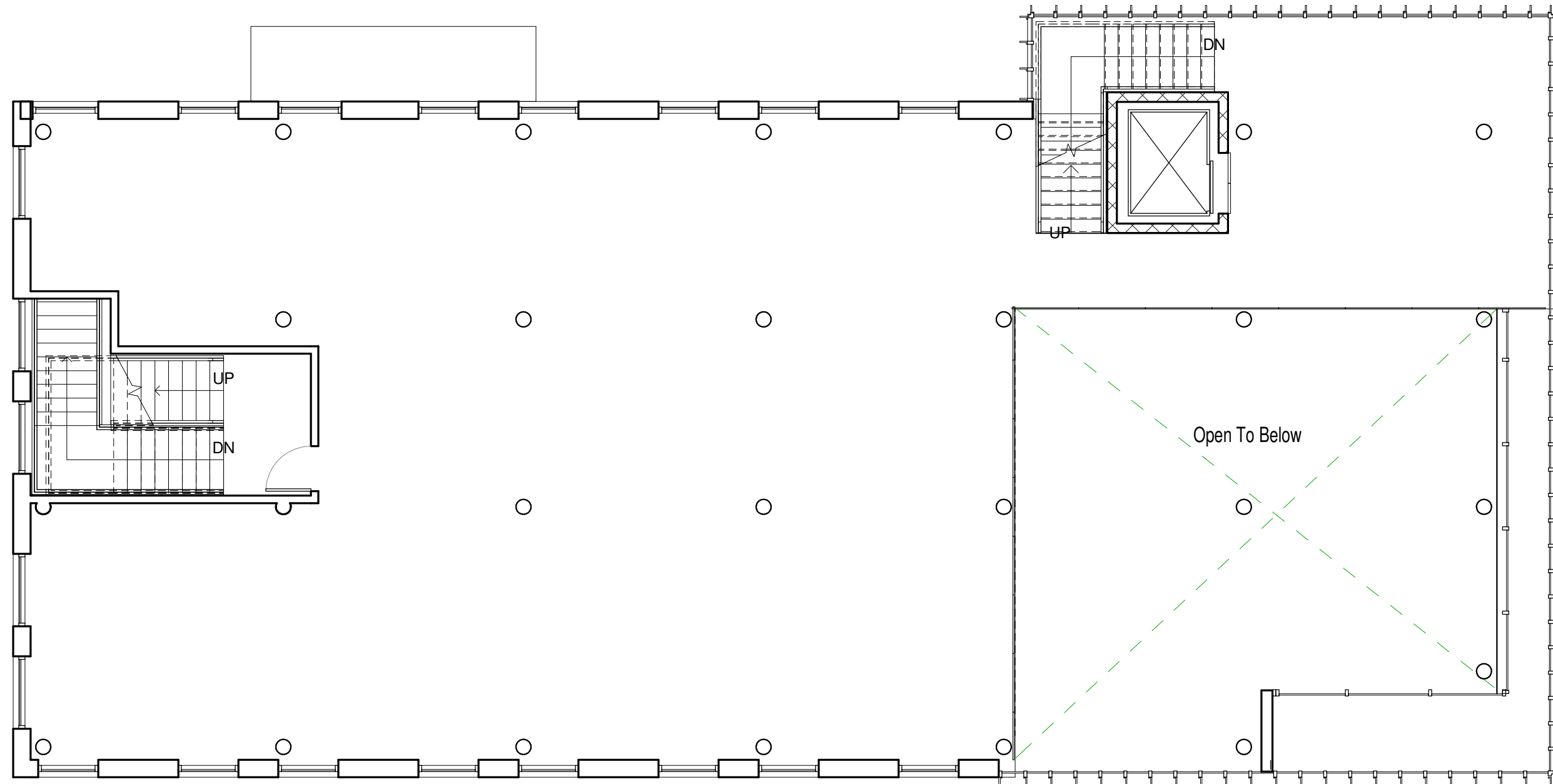

# Level 2 Floor Plan

OHIO STATE BANK

0.8

PRESENTATION DATE: 09.27.18  
 PRELIMINARY: NOT FOR CONSTRUCTION

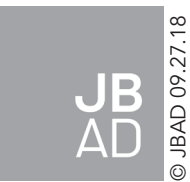
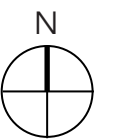

© JBAD 09.27.18



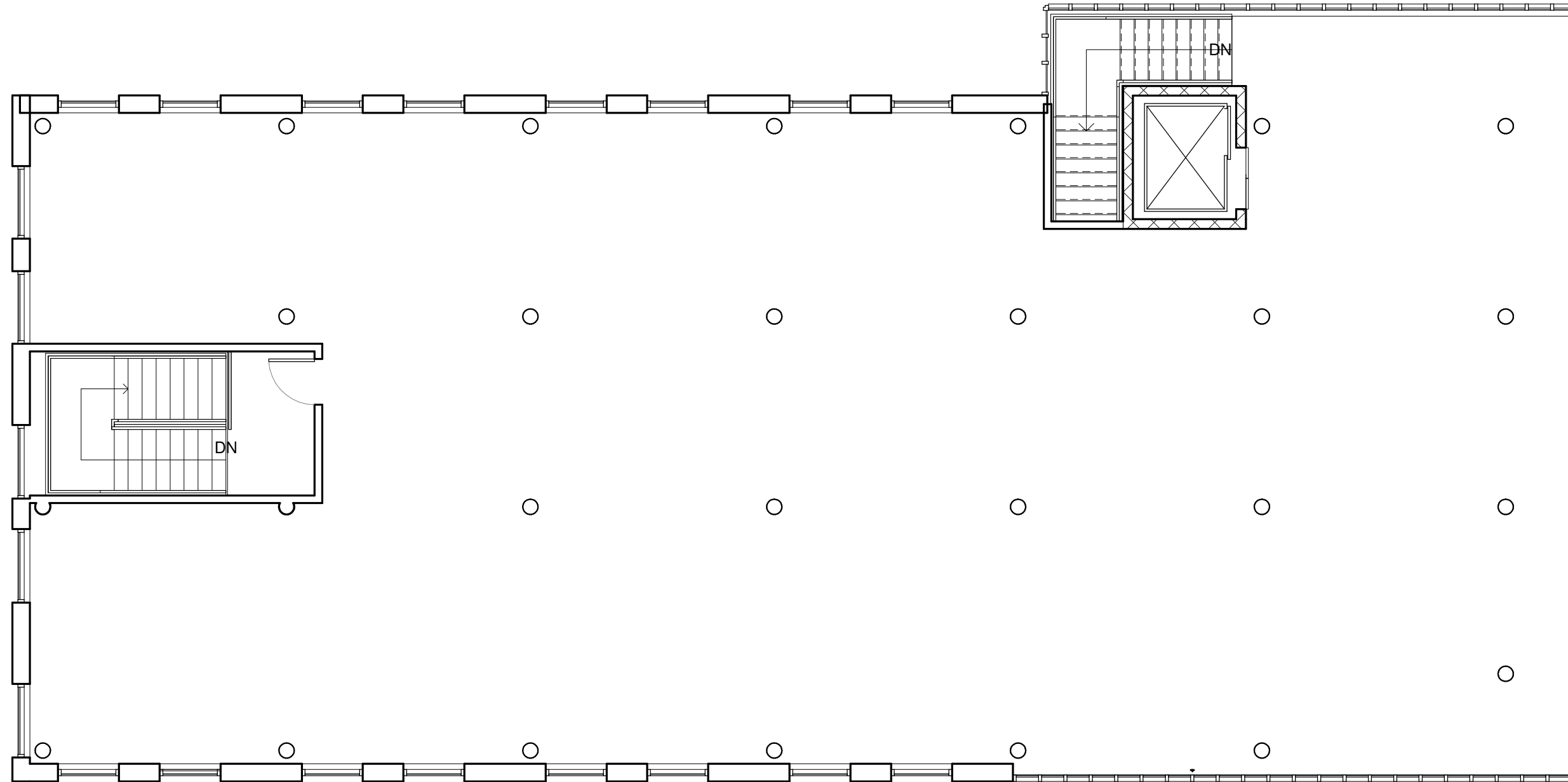

# Level 3 Floor Plan

OHIO STATE BANK



0.9

PRESENTATION DATE: 09.27.18  
PRELIMINARY: NOT FOR CONSTRUCTION

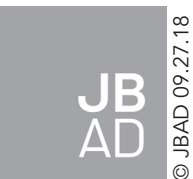

---

---

# ELEVATIONS

PRELIMINARY:NOT FOR CONSTRUCTION

⇌ CONTENTS

---

---



© JBAD 09.27.18

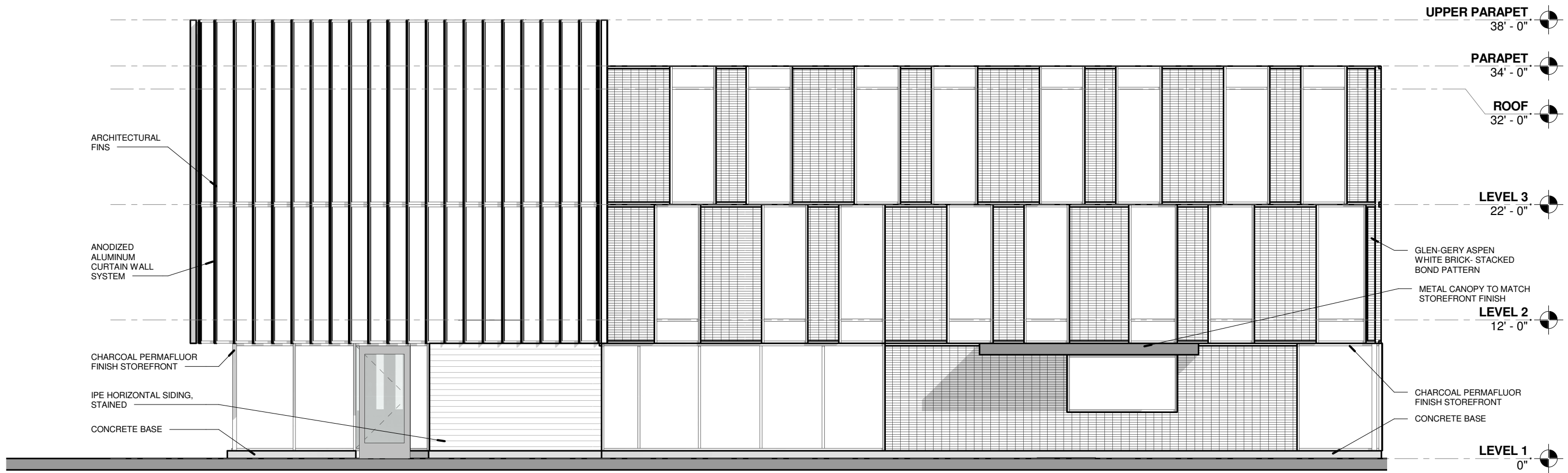

North Elevation

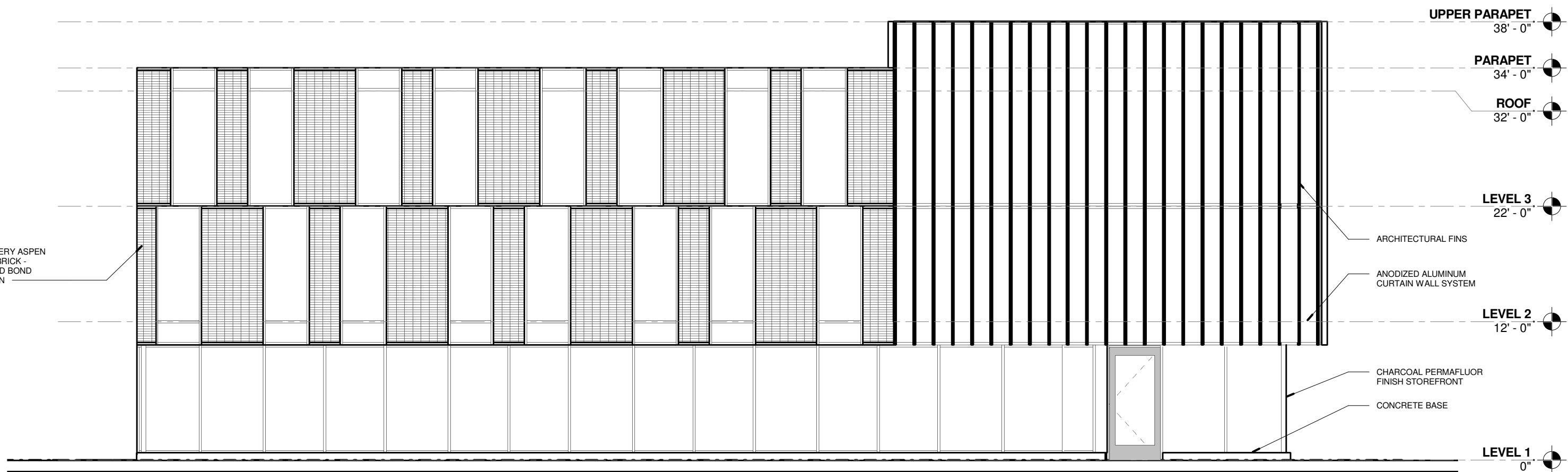

South Elevation

# North & South Elevation

OHIO STATE BANK

0.11

PRESENTATION DATE: 09.27.18  
 PRELIMINARY: NOT FOR CONSTRUCTION

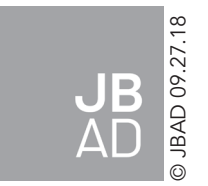

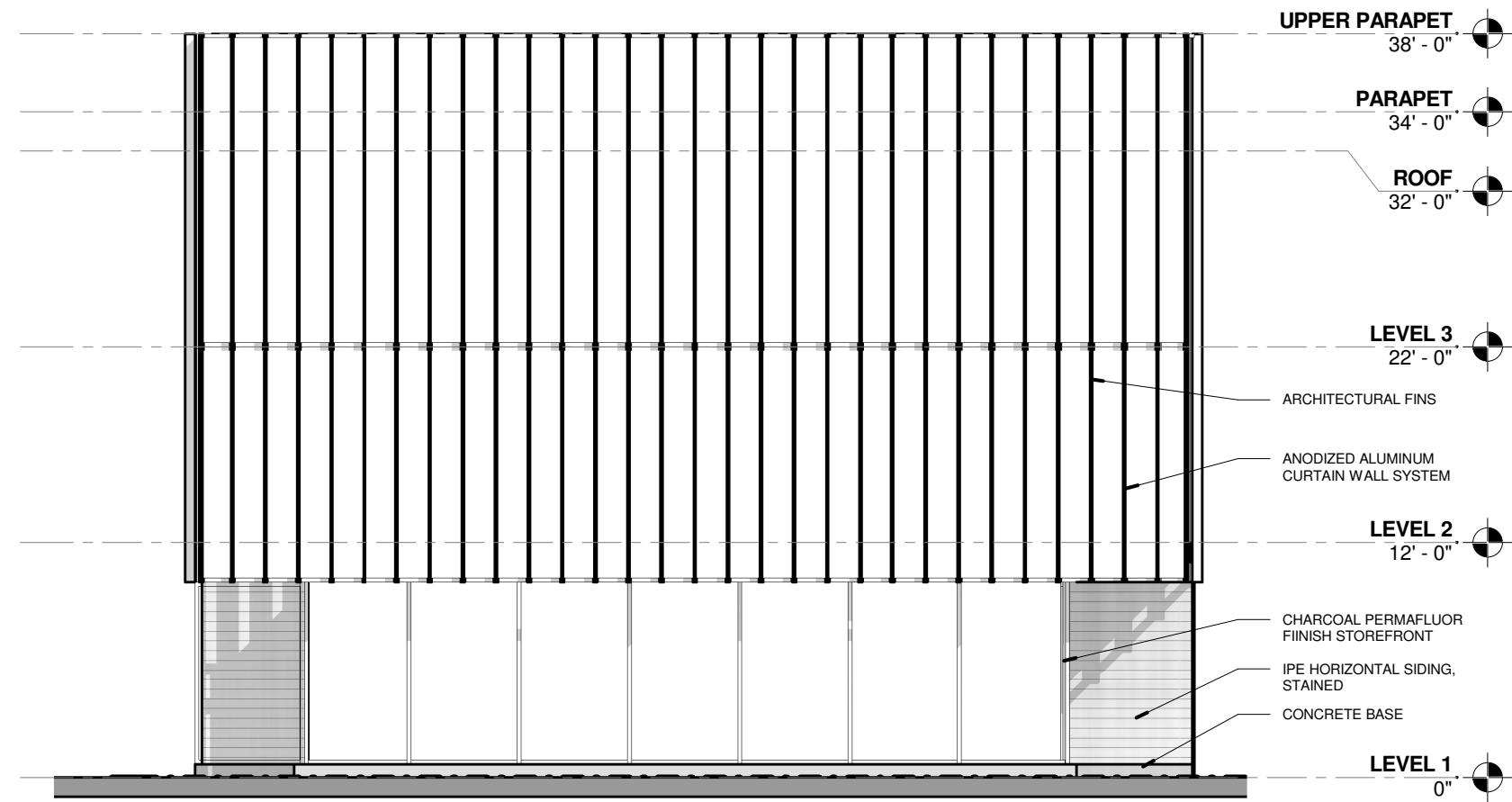

East Elevation

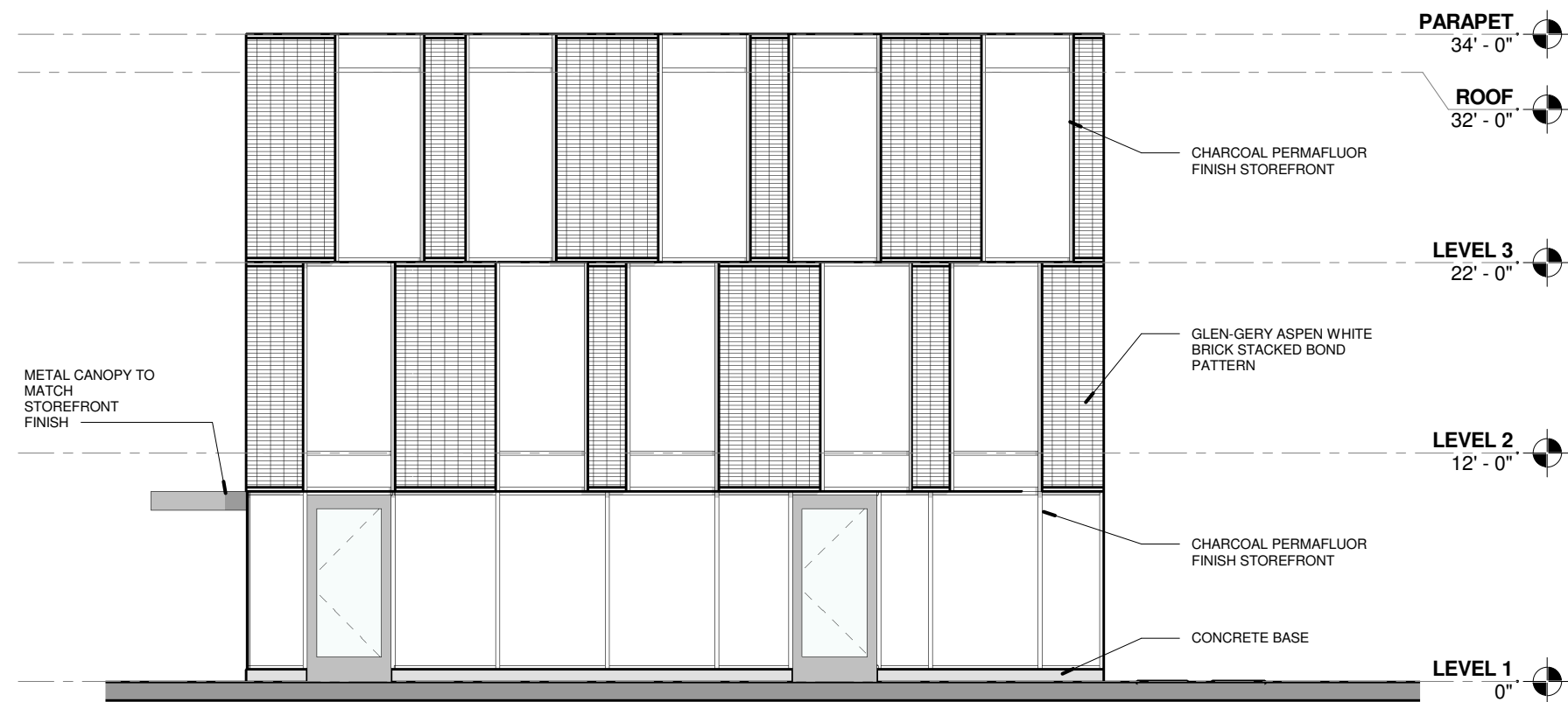

West Elevation

# East & West Elevations

OHIO STATE BANK

0.12

PRESENTATION DATE: 09.27.18  
 PRELIMINARY: NOT FOR CONSTRUCTION

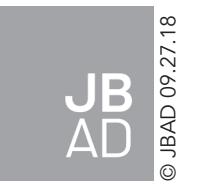

---

---

# BUILDING SECTIONS

PRELIMINARY:NOT FOR CONSTRUCTION  
CONTENTS

---

---



© JBAD 09.27.18

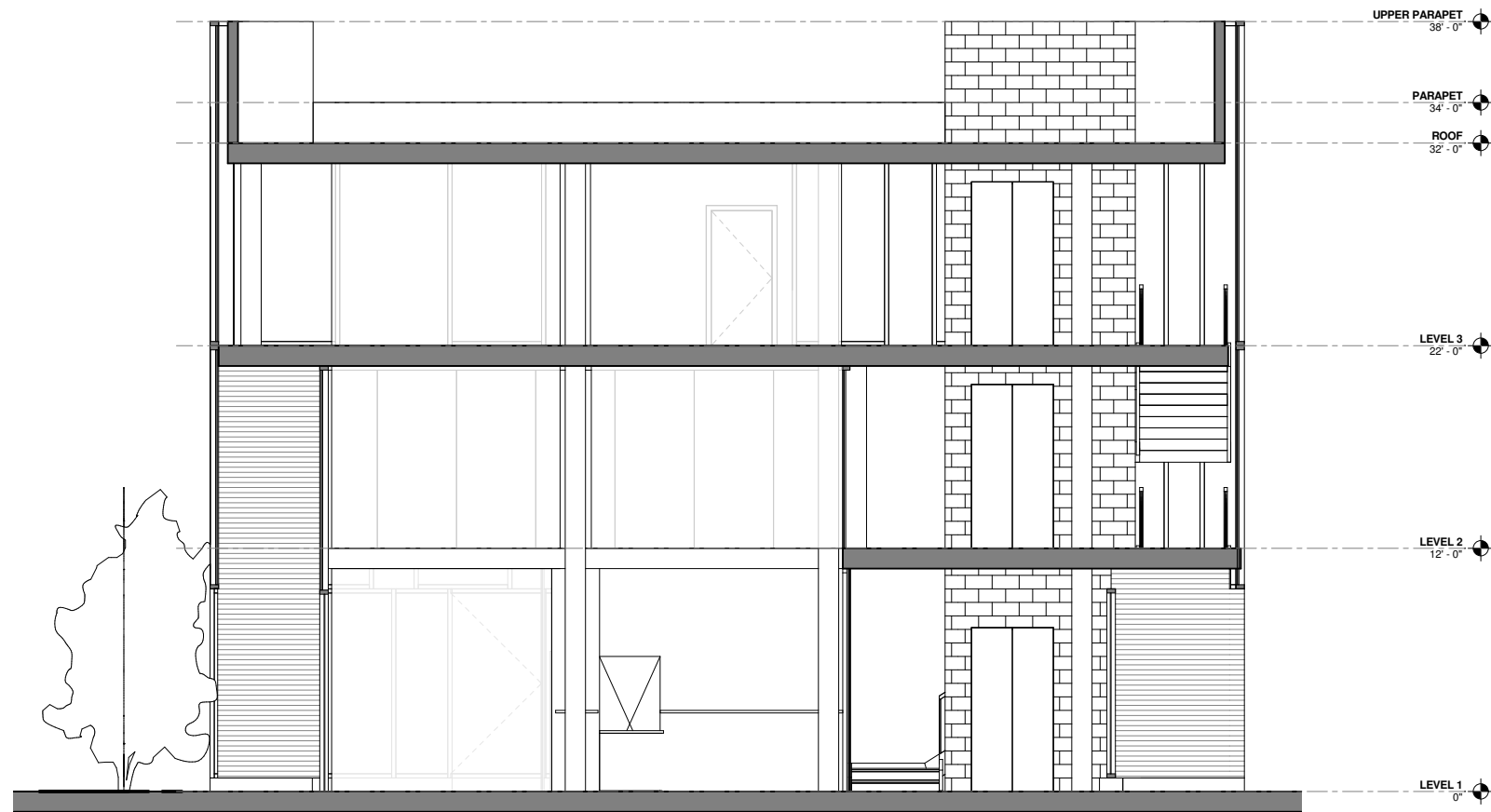

Section B-B

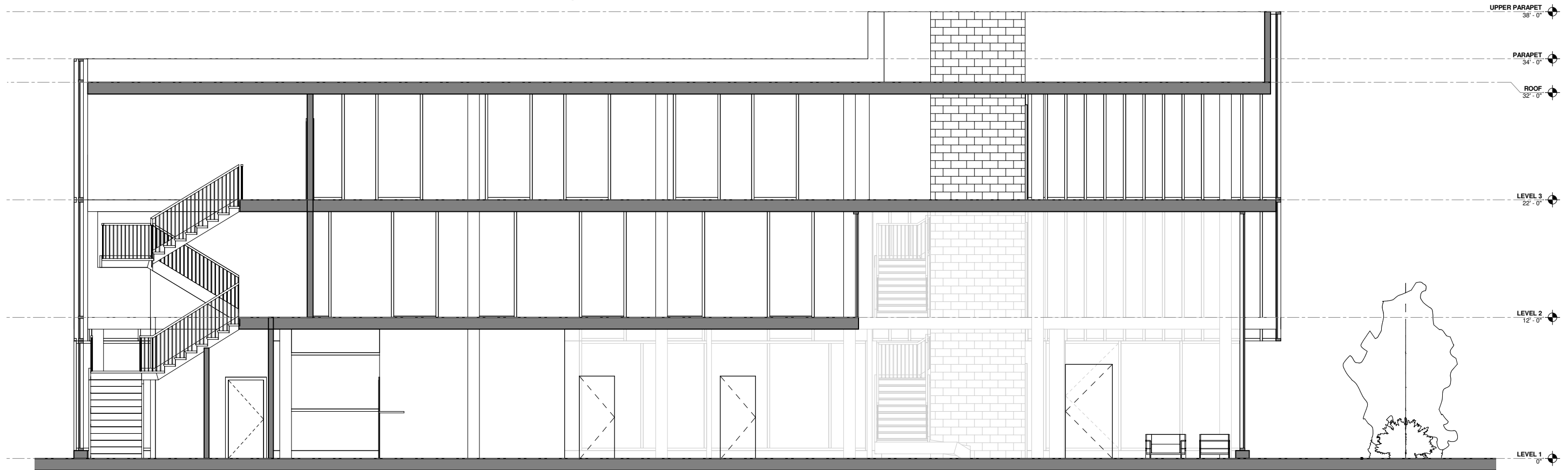
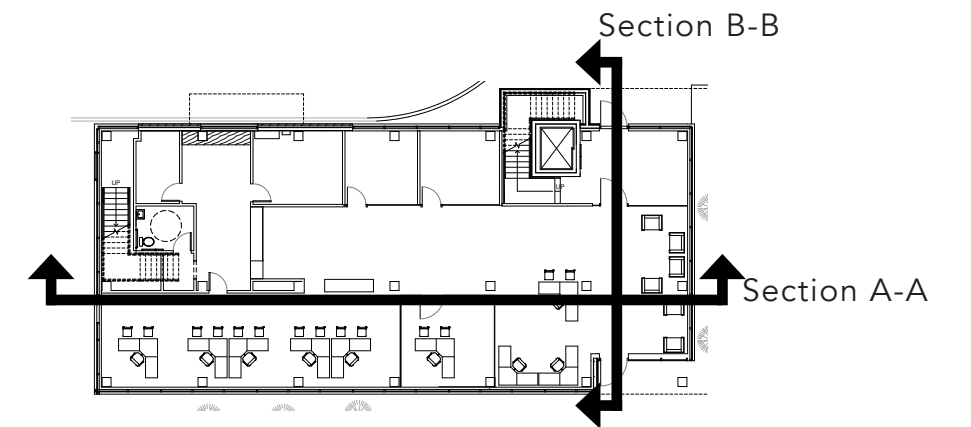

Section A-A

# Longitudinal & Transverse Sections

OHIO STATE BANK

0.14

PRESENTATION DATE: 09.27.18  
 PRELIMINARY: NOT FOR CONSTRUCTION

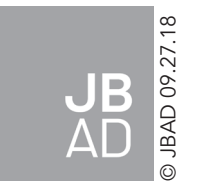

---

---

# MATERIAL REFERENCE

## IMAGES

PRELIMINARY:NOT FOR CONSTRUCTION

CONTENTS

---

---



© JBAD 09.27.18



## Modern Storefront Fins

OHIO STATE BANK

0.16

PRESENTATION DATE: 09.27.18  
PRELIMINARY: NOT FOR CONSTRUCTION



© JBAD 09.27.18



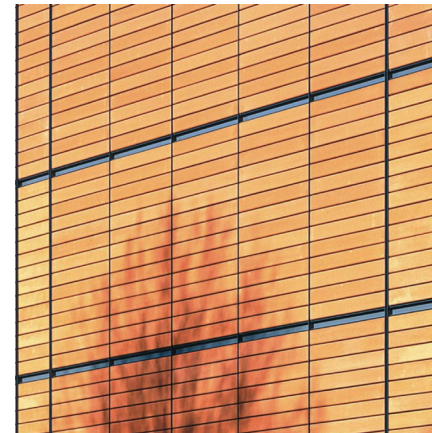

# Brick Paneling System

OHIO STATE BANK

0.17

PRESENTATION DATE: 09.27.18  
 PRELIMINARY: NOT FOR CONSTRUCTION



© JBAD 09.27.18



# Modern Wood Siding

OHIO STATE BANK

0.18

PRESENTATION DATE: 09.27.18  
PRELIMINARY: NOT FOR CONSTRUCTION



© JBAD 09.27.18

---

---

# RENDERINGS

PRELIMINARY:NOT FOR CONSTRUCTION  
CONTENTS

---

---



© JBAD 09.27.18



# Main Street Perspective

OHIO STATE BANK

0.20

PRESENTATION DATE: 09.27.18  
PRELIMINARY: NOT FOR CONSTRUCTION



© JBAD 09.27.18



# Main Street & S. Parkview Avenue Perspective

OHIO STATE BANK

0.21

PRESENTATION DATE: 09.27.18  
PRELIMINARY: NOT FOR CONSTRUCTION

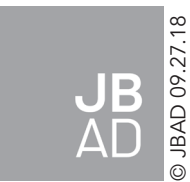

© JBAD 09.27.18



# South Parkview Avenue Perspective

OHIO STATE BANK

0.22

PRESENTATION DATE: 09.27.18  
PRELIMINARY: NOT FOR CONSTRUCTION

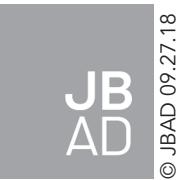



# Main Street Perspective - No Tree

OHIO STATE BANK

0.23

PRESENTATION DATE: 09.27.18  
PRELIMINARY: NOT FOR CONSTRUCTION

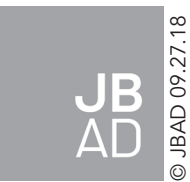

© JBAD 09.27.18