

**AMENDED ORDINANCE NO. 13-00**

**By: Mark Masser**

An Ordinance to approve an amendment to the detailed development plan approved by Amended Ordinance No. 31-85 for a Planned Unit Residential (PUR) Development on Clifton Avenue known as Lyonsgate.

WHEREAS, a detailed development plan consistent of a textual description and exhibits identified and labeled A through L was given a preliminary and final approval by Amended Ordinance No. 31-85; and

WHEREAS, Paragraph 4 of said textual description requires that any major changes to the detailed development plan shall be subject to the rezoning process; and

WHEREAS, Mark and Cindy Levy, owner of Lot #18, have requested approval for changes in the configuration and design of the house plans for Unit #18, all of which are deemed to be major changes as defined by the text; and are further defined by drawings No. 1 through 5 dated February 4, 2000, and incorporated herein by this reference; and

WHEREAS, it is further found that the proposed amendments to the detailed development plan are in compliance with Chapter 1264.21 of the Bexley Codified Ordinances regulating approval of Planned Unit Districts. **NOW THEREFORE,**

**BE IT ORDAINED BY THE COUNCIL OF THE CITY OF BEXLEY, OHIO:**

Section 1. That the amendment to TEXTUAL DESCRIPTION OF DETAILED DEVELOPMENT PLAN FOR 3.11 ACRE TRACT ON CLIFTON AVENUE, consisting of drawings 1 through 5, dated February 4, 2000, copies of which are attached to this Ordinance and incorporated herein by this reference, is hereby approved.

Section 2. That this Ordinance shall take effect and be in force from and after the earliest period allowed by law.

Passed: 3-14, 2000

  
\_\_\_\_\_  
President of Council

Attest:   
\_\_\_\_\_  
Clerk of Council

Approved: 3/14, 2000

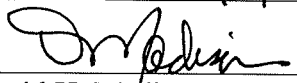
  
\_\_\_\_\_  
David H. Madison, Mayor

*3/14/00 Substitute Amended  
Ord. 13-00 for  
Ord. 13-00. Third reading.  
Passed*

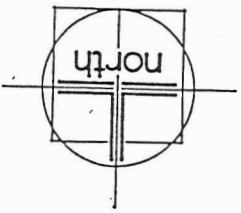

# Site Plan

Scale: 1/8" = 1'-0"

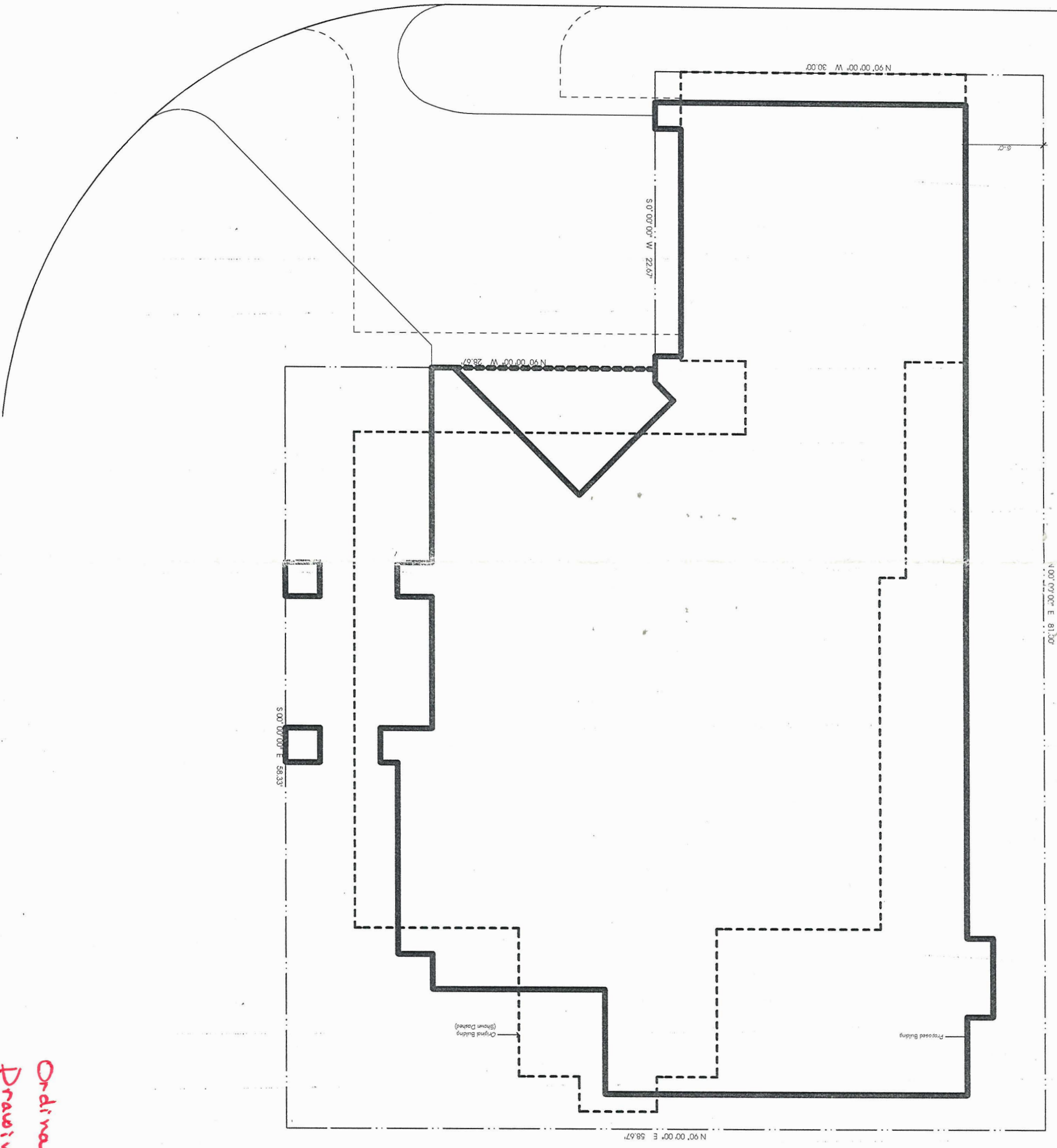

Ordinance # 13-06  
Drawing # 1

# ST

DATE	02/04/00
PROJECT	LEV/01
DRAWN BY	GSM
CHECKED BY	GSM
SCALE	
SHEET	

**MILHOAN architects LLC**  
200 West 13th Street, Suite 415  
Columbus, Ohio 43201  
614.291.1111

## Levy Residence

Lot 18 Lyonsgate  
Bexley, Ohio

© 1999 MILHOAN architects LLC  
This material is the property of MILHOAN architects LLC. Reproduction or use of this material in whole or in part is expressly forbidden without permission in writing from MILHOAN architects LLC.

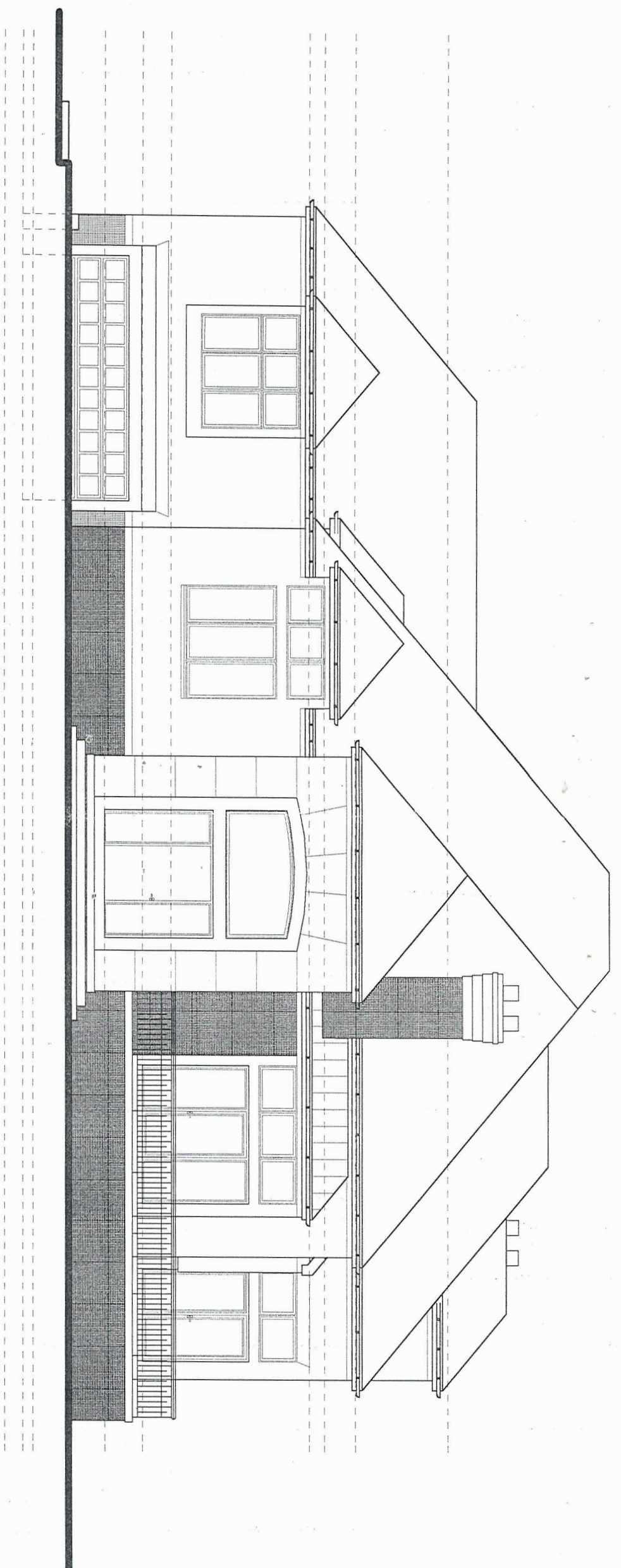

East Elevation

Scale: 1/8" = 1'-0"

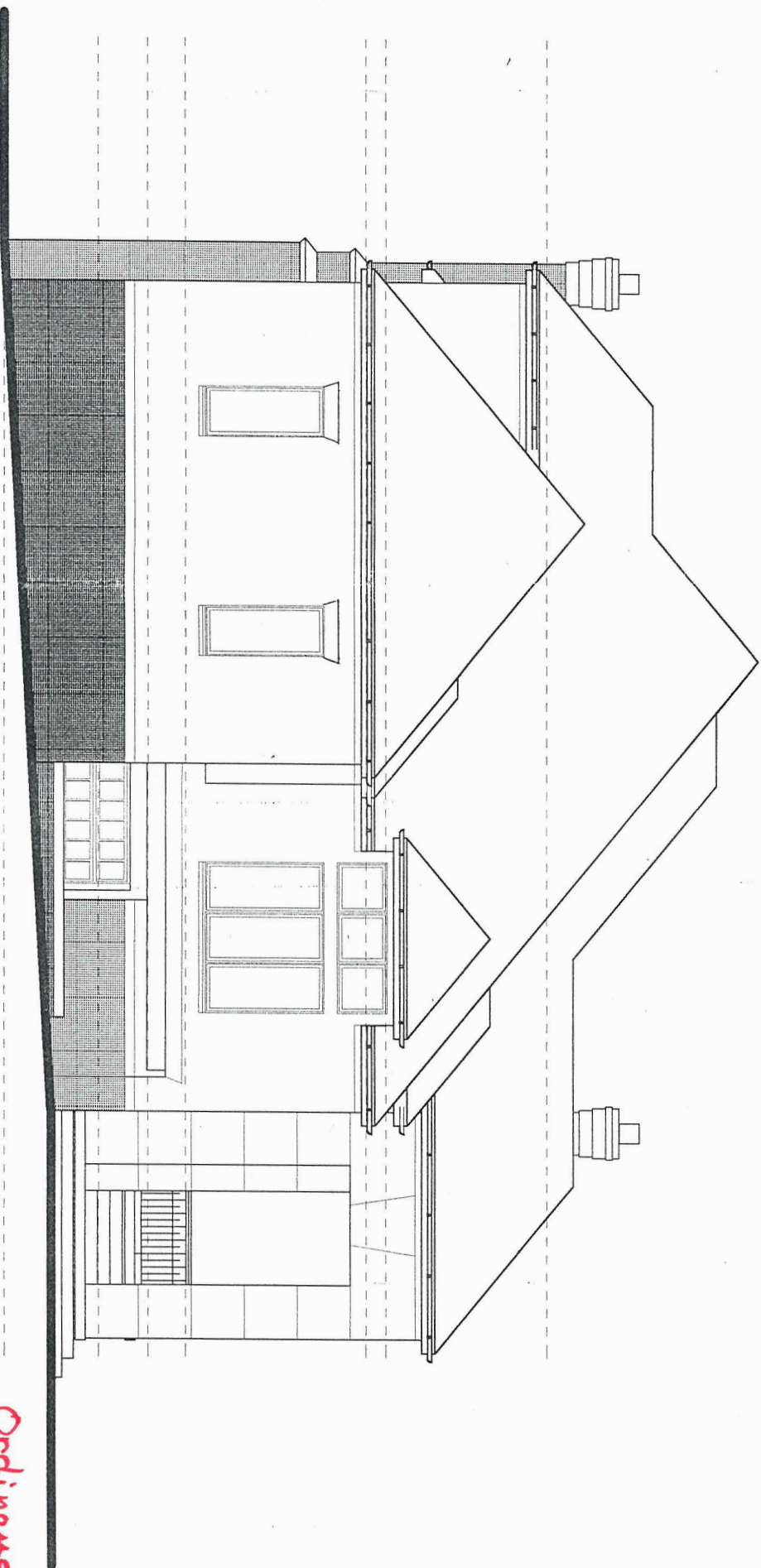

South Elevation

Scale: 1/8" = 1'-0"

Ordinance 13-06  
Drawing # 2

Levy Residence  
Lot 18 Lyonsgate  
Bexley, Ohio

© 2009 MILHOAN architects LLC  
This material is the property of  
MILHOAN architects LLC. Repro-  
duction (except by those given  
written consent by those given  
in whole or in part is expressly  
forbidden without permission in  
writing from MILHOAN architects LLC.

MILHOAN  
architects  
LLC

2700 West Madison Road • Suite 110  
Columbus, Ohio 43228-2600  
Phone: 614.291.1100  
Fax: 614.291.1101  
www.milhoanarchitects.com

OWNER: PLS  
PROJECT: 12701  
DATE: 02/04/09  
DRAWN:  
CHECKED:  
DATE:

A1

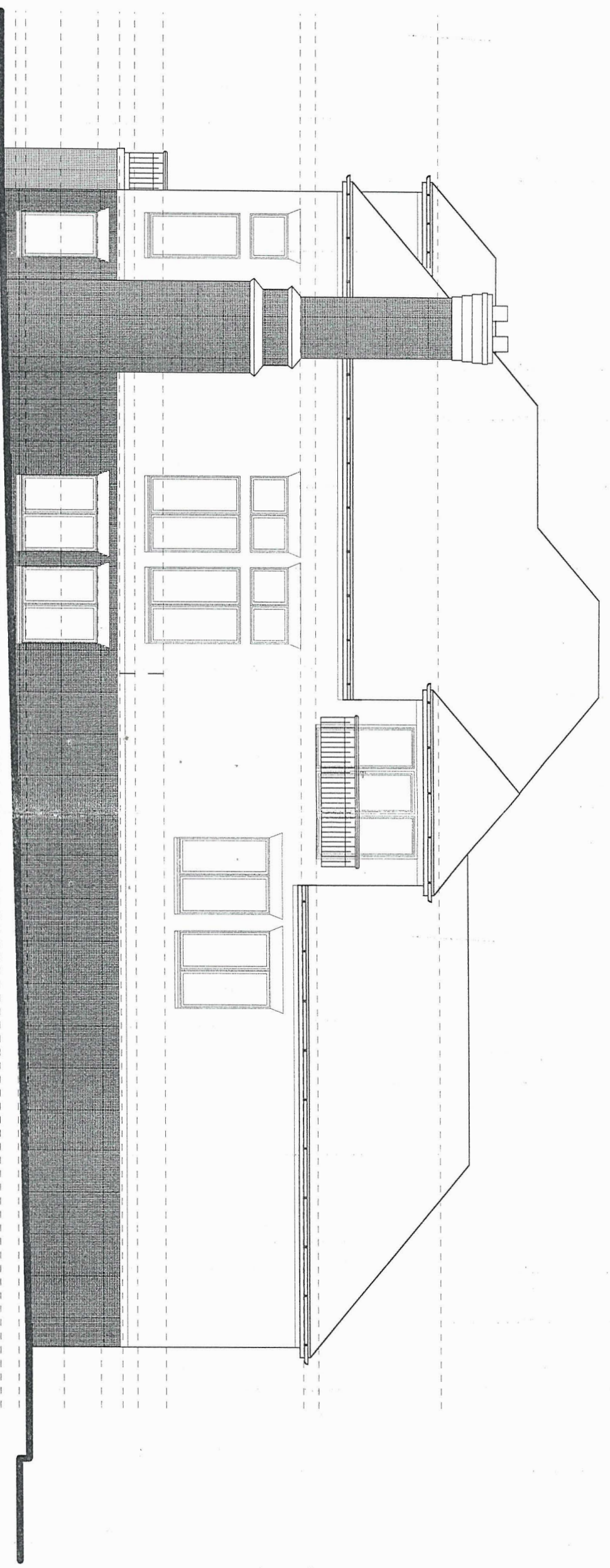

West Elevation

Scale: 1/8" = 1'-0"

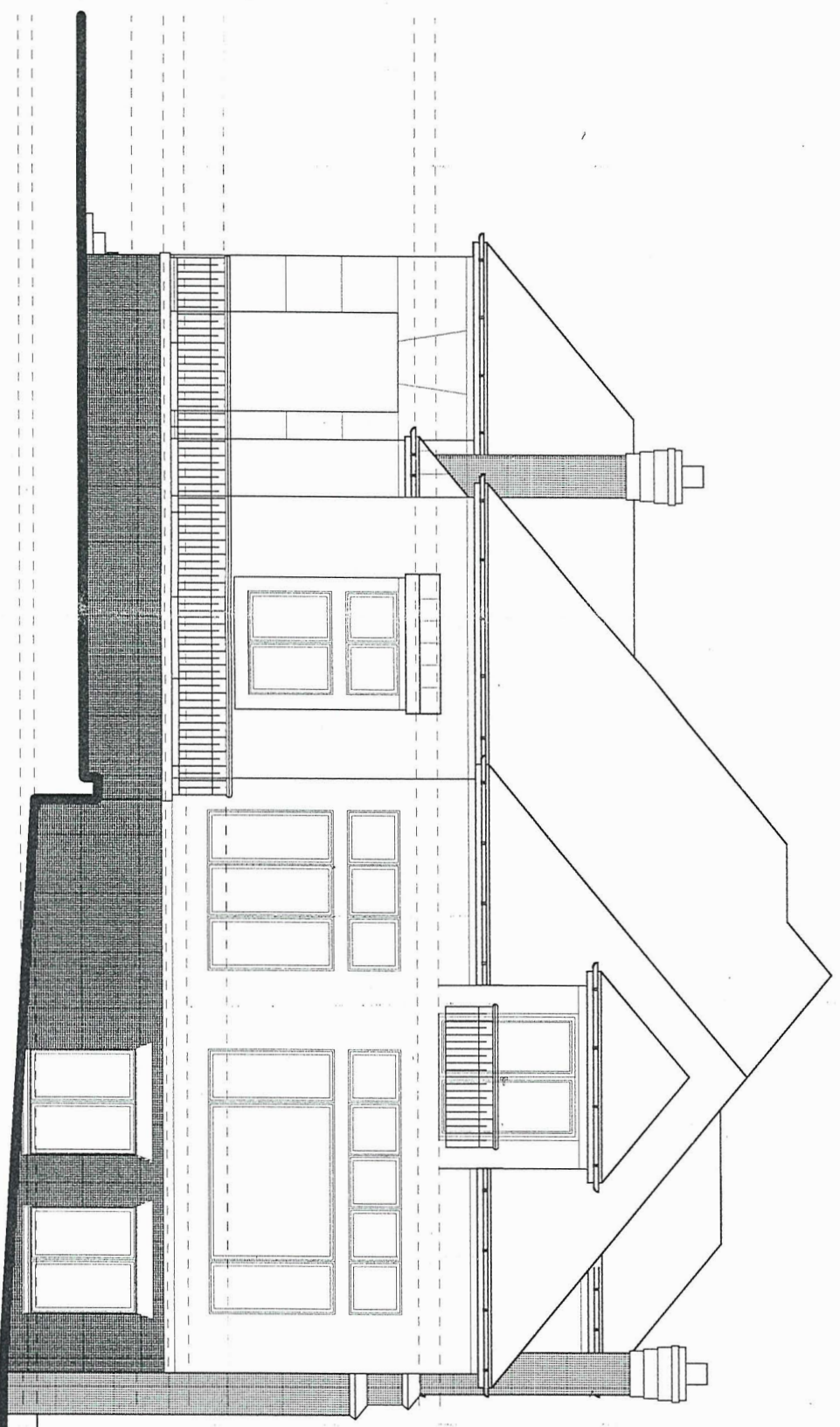

North Elevation

Scale: 1/8" = 1'-0"

Ordinance # 13-00  
Drawing # 3

© 1999 MILHOAN architects LLC  
This material is the property of  
MILHOAN architects LLC. Repro-  
duction or distribution of this docu-  
ment in any form or by any means  
in whole or in part is expressly  
forbidden without permission in  
writing from MILHOAN architects LLC.

Levy Residence  
Lot 18 Lyonsgate  
Bexley, Ohio

MILHOAN architects LLC  
200 West High Street, Suite 100  
Columbus, Ohio 43201-4200  
Phone: 614.261.1100  
Fax: 614.261.1101  
www.milhoan.com

DESIGNER: RJS  
ARCHITECT: GMA  
PROJECT: LEVY  
DATE: 02/04/00  
REVISION:

A2

# South Elevation

Scale: 1/8" = 1'-0"

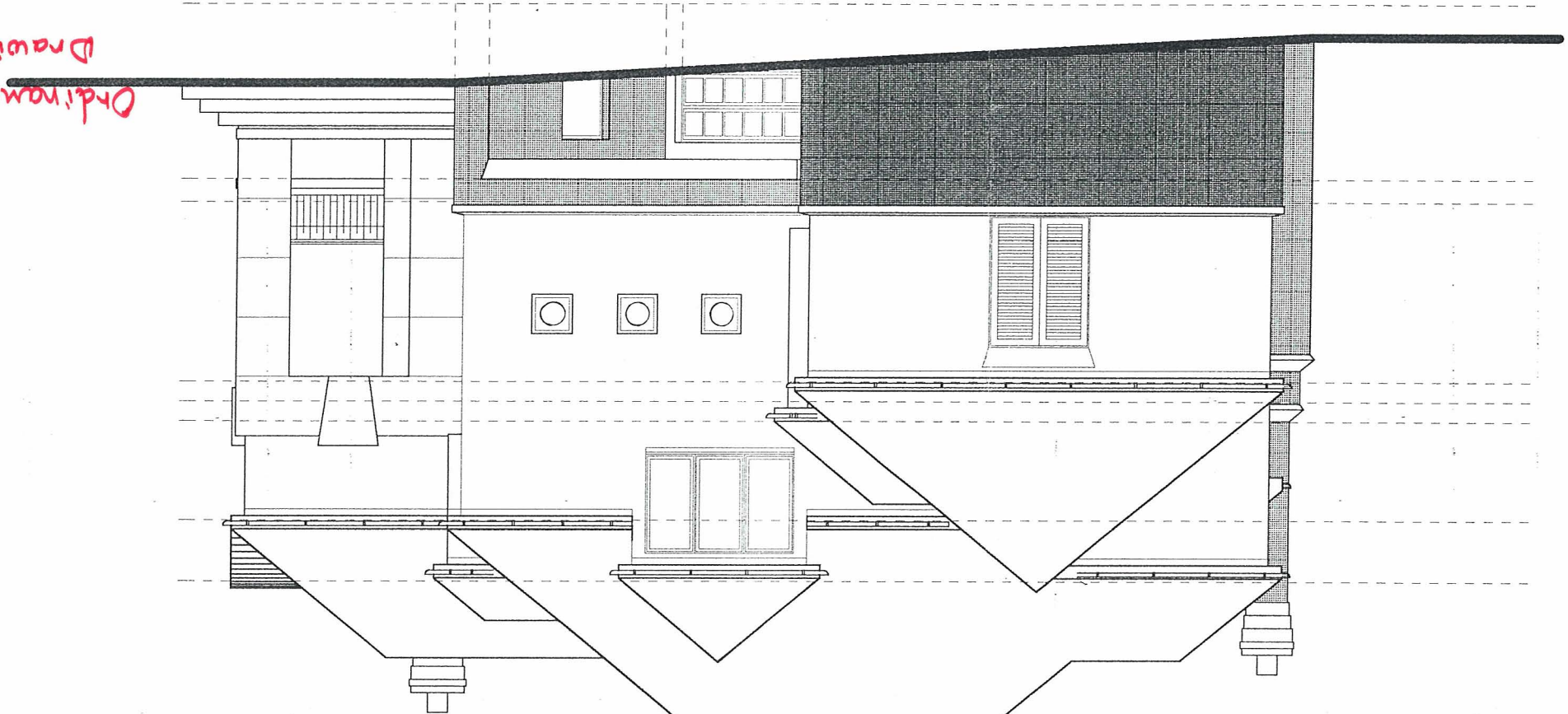

# Ordinance 13-00  
Drawing # 4

# East Elevation

Scale: 1/8" = 1'-0"

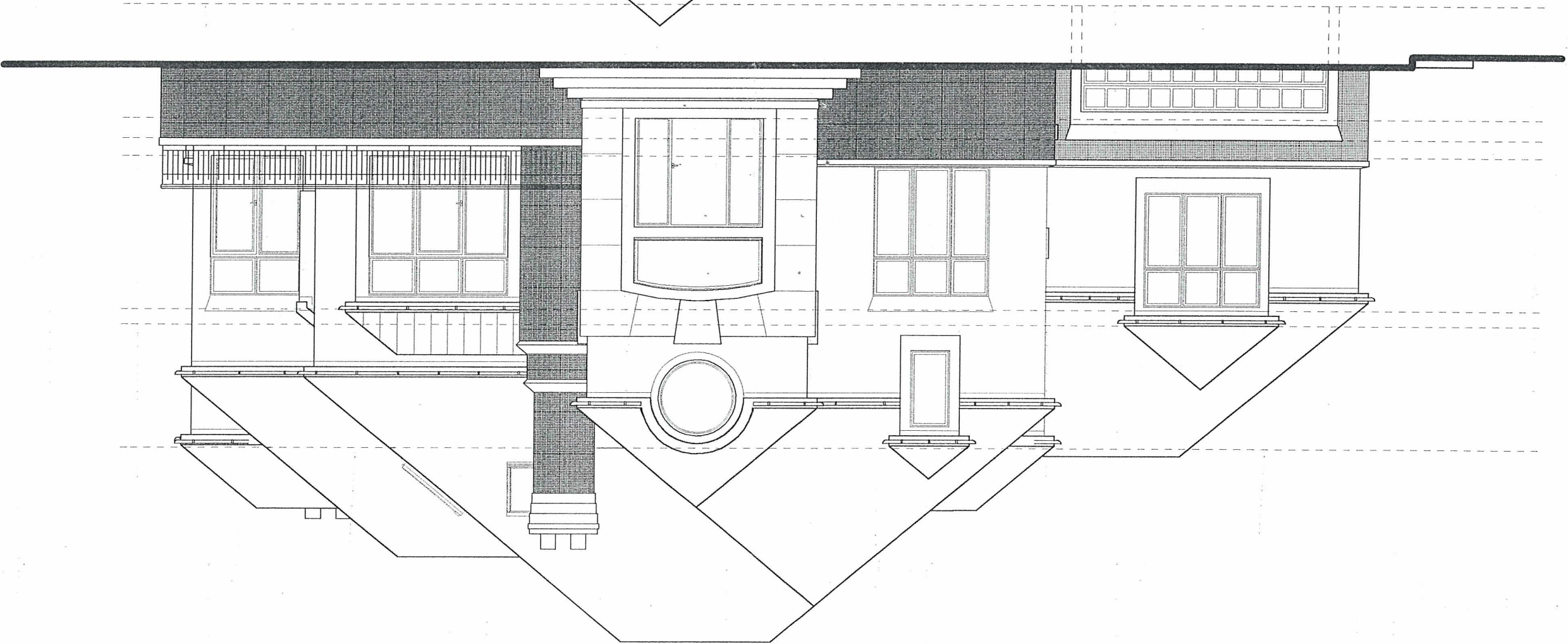

Levy Residence  
Lot 18 Lyonsgate  
Bexley, Ohio

MILHOAN  
architects  
LLC

200 West Madison Road • Suite 100  
Columbus, Ohio 43201-4571  
614.442.1111  
DRAWN BY: BMS  
CHECKED BY: GEM  
PROJECT NO: LEV-01  
DATE: 02/04/00  
REVISION:

Alternate  
A1

©1999 MILHOAN architects LLC  
This material is the property of  
MILHOAN architects LLC. Repro-  
duction (except by those govern-  
mental agencies required by law)  
in whole or in part is expressly  
forbidden without permission in  
writing from MILHOAN architects LLC

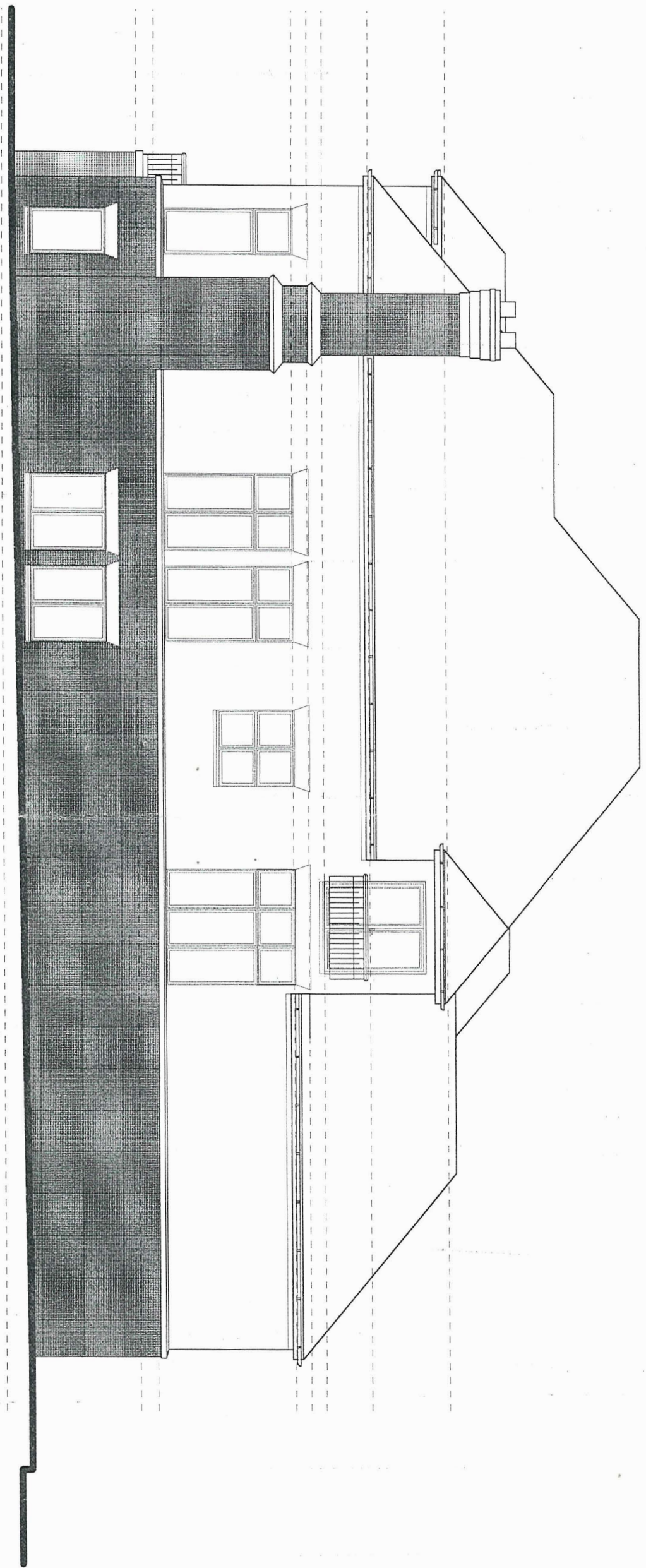

West Elevation

Scale: 1/8" = 1'-0"

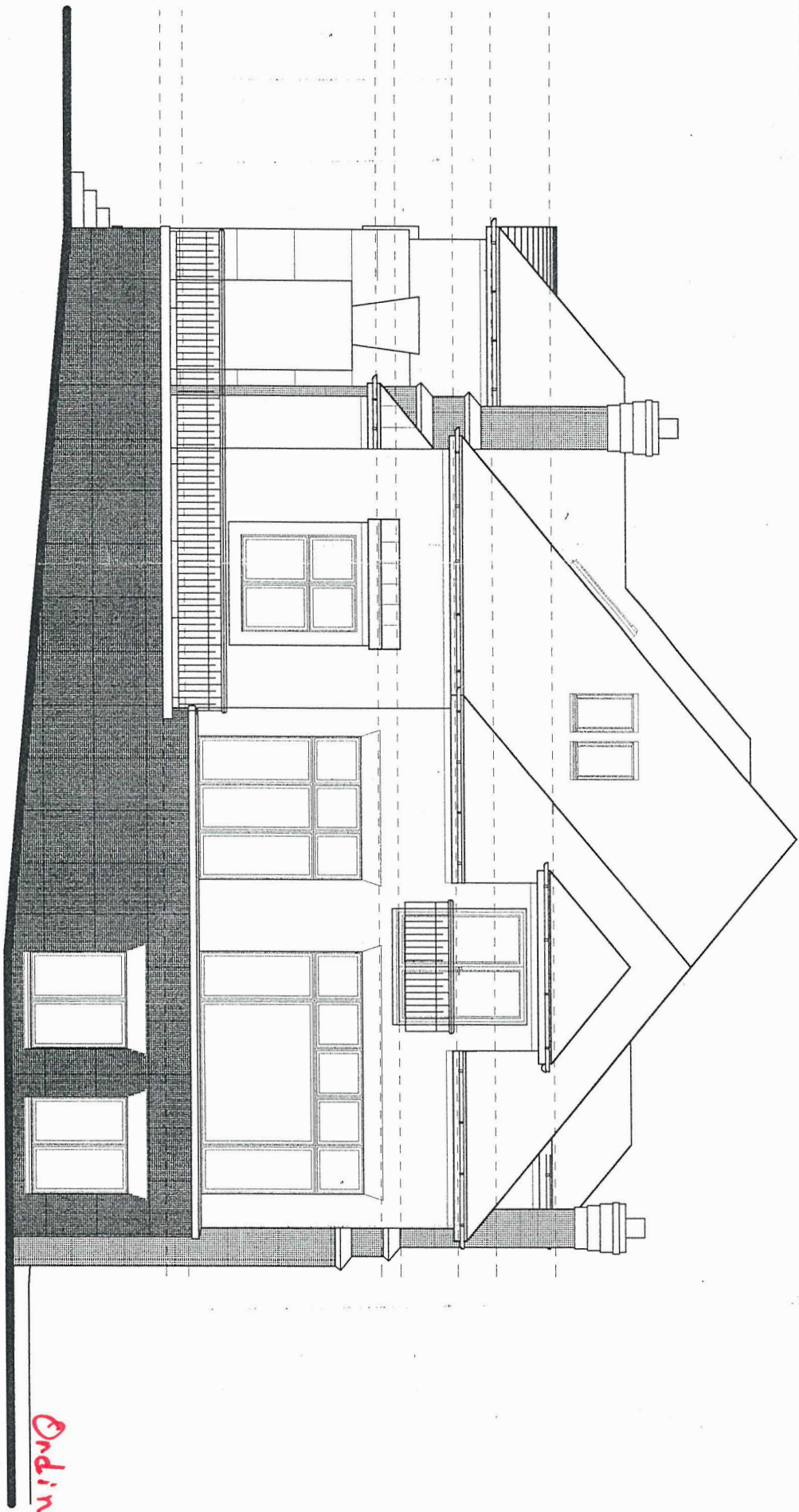

North Elevation

Scale: 1/8" = 1'-0"

Levy Residence  
 Lot 18 Lyonsgate  
 Bexley, Ohio

©1999 MILHOAN architects LLC  
 This material is the property of  
 MILHOAN architects LLC. Repro-  
 duction or transmission in any  
 form or by any means, electronic  
 or mechanical, including pho-  
 tocopying, recording, or by any  
 information storage and retrieval  
 system, in whole or in part is expressly  
 forbidden without permission in  
 writing from MILHOAN architects LLC.

**MILHOAN**  
 architects  
 LLC

2001 Industrial Way, Suite 100  
 Columbus, Ohio 43240-4591  
 Phone: 614.861.1111  
 Fax: 614.861.1112

DESIGNER	BMS
CHECKER	GRM
PROJECT	LEV/01
DATE	02/04/00
REVISION	

**A2**  
 Alternate

Ordinance #13-00  
 Drawing #5