

"SAMPLE"  
for ARB

ADDITION & RENOVATION FOR:  
**Benjamin Davis & Katie Hafner**  
909 SOUTH ROOSEVELT  
BEXLEY, OHIO 43209

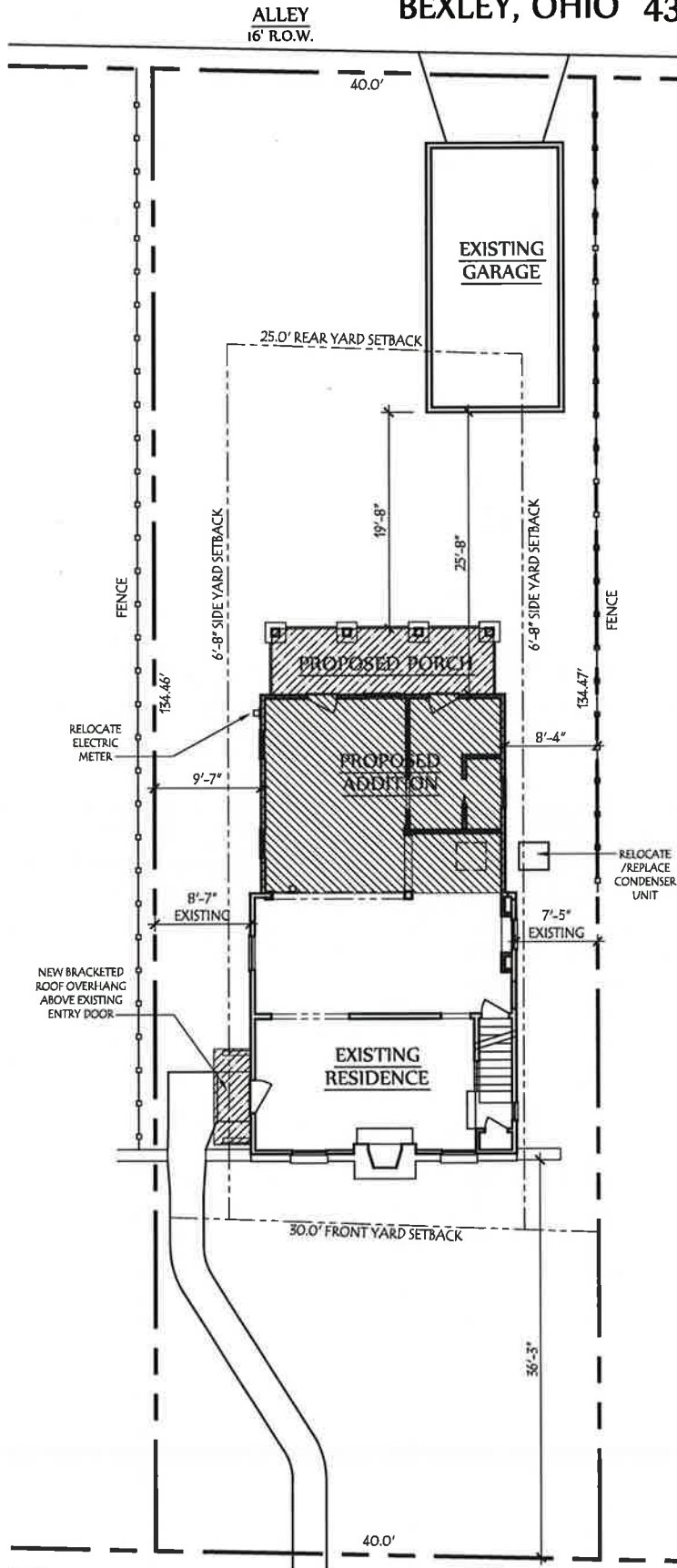

DEVELOPMENT INFORMATION	
ZONING DESIGNATION	= R-6
TOTAL LAND AREA	= 5,376 SF
MAXIMUM BUILDING COVER	35% = 1,882 SF
PROPOSED LOT COVER:	
EXISTING HOUSE	= 584 SF
EXISTING GARAGE	= 302 SF
PROPOSED ADDITION	= 396 SF
PROPOSED PORCH	= 120 SF
<b>TOTAL BUILDING COVER</b>	<b>26% = 1402 SF</b>
MAXIMUM DEVELOP. COVER	60% = 3,226 SF
PROPOSED DEVELOP. COVER:	
BUILDING COVER	= 1402 SF
DRIVEWAY	= 62 SF
SIDEWALK	= 151 SF
<b>TOTAL</b>	<b>30% = 1615 SF</b>



**Lauerhass Architecture**  
RENOVATION - ADDITION - NEW HOME  
753 Francis Ave. Bexley, OH 43209 614-371-3523

Existing

New

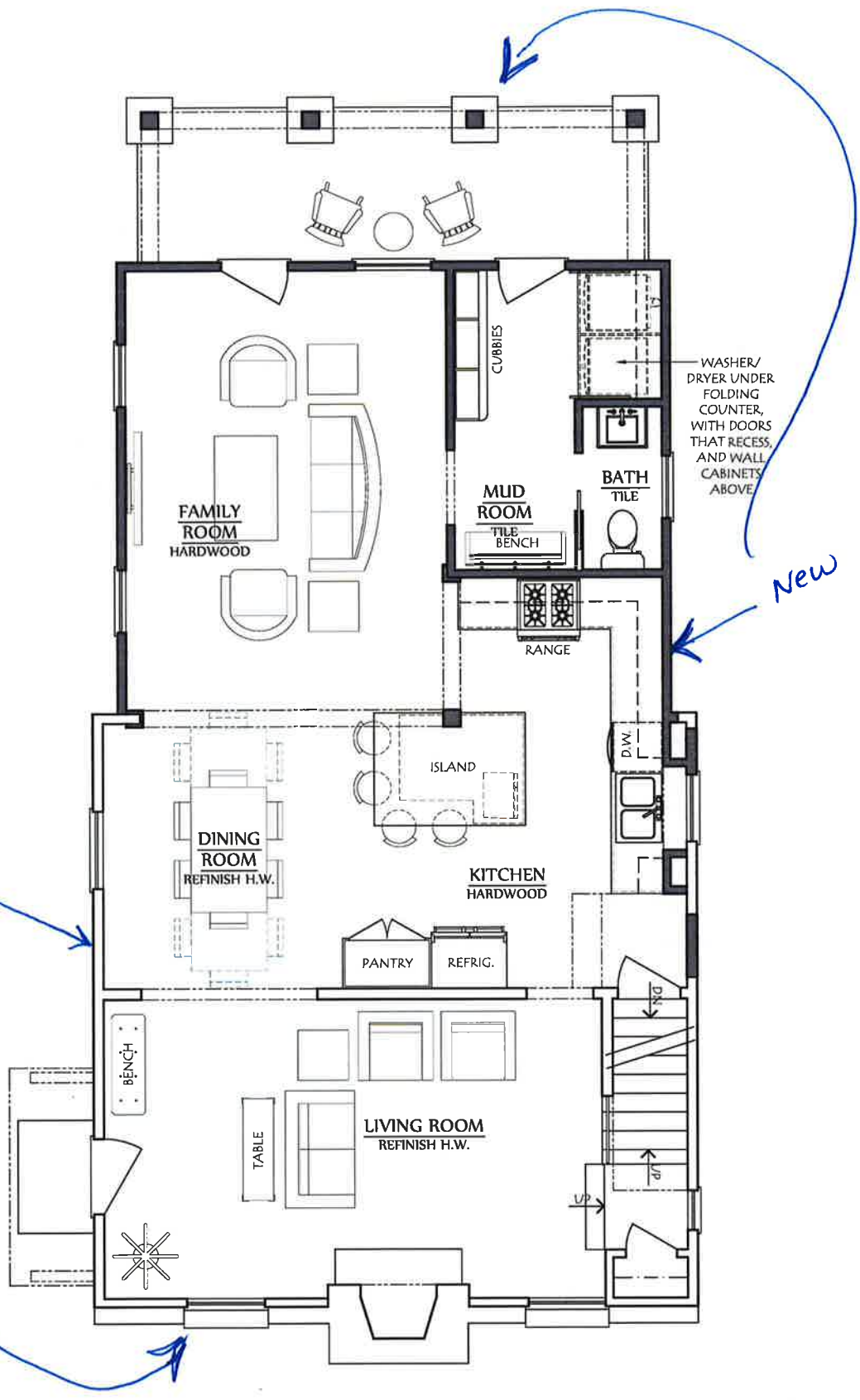

**COPYRIGHT©**  
 LAUERHASS ARCHITECTURE, LLC  
 ALL RIGHTS RESERVED.  
 THE ARCHITECT'S DRAWINGS AND OTHER WORK ARE FOR USE SOLELY ON THIS PROJECT. THIS ARCHITECT IS THE AUTHOR, AND RESERVES ALL RIGHTS. INFORMATION CONTAINED HEREIN SHALL NOT BE USED WITHOUT THE EXPRESS WRITTEN AUTHORIZATION OF THE ARCHITECT.

Date:  
 11 June 2018  
 Project Number:  
 18-015

Drawing Title:  
**First Floor Plan**  
 Project Name:  
 The Davis-Hafner Residence

Scale:  
 1/4" = 1'-0"  
 Sheet Number:  
 A-1



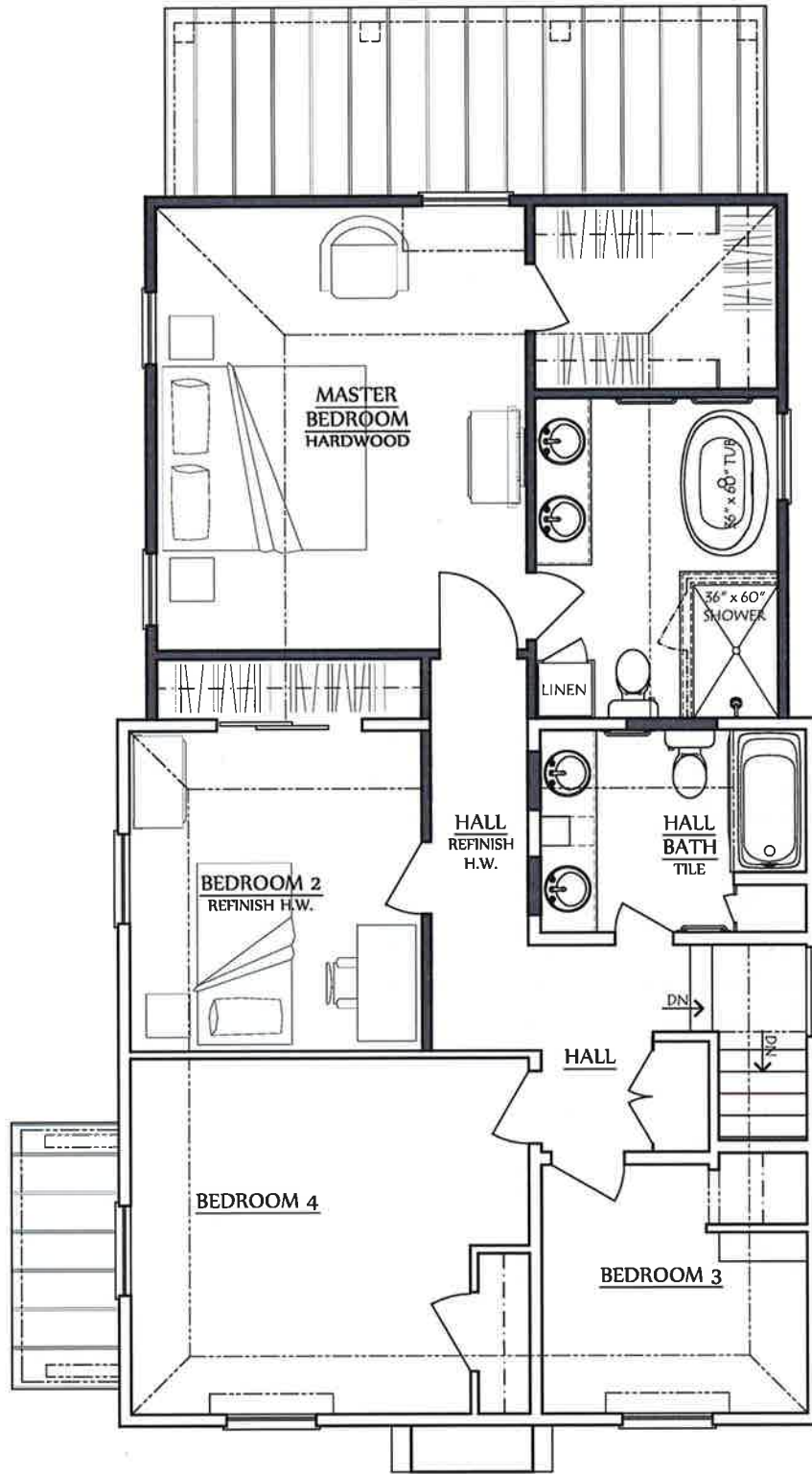

*Existing*

**COPYRIGHT©**  
 LAUERHASS ARCHITECTURE, LLC  
 ALL RIGHTS RESERVED.  
 THE ARCHITECT'S DRAWINGS AND OTHER WORK ARE FOR USE SOLELY ON THIS PROJECT. THE ARCHITECT IS THE AUTHOR, AND RESERVES ALL RIGHTS. INFORMATION CONTAINED HEREIN SHALL NOT BE USED WITHOUT THE EXPRESS WRITTEN AUTHORIZATION OF THE ARCHITECT.

**Date:** 11 June 2018  
**Project Number:** 18-015  
**Drawing Title:** Second Floor Plan  
**Project Name:** The Davis-Hafner Residence  
**Scale:** 1/4" = 1'-0"  
**Sheet Number:** A-2





**COPYRIGHT©**  
 LAUERHASS ARCHITECTURE, LLC  
 ALL RIGHTS RESERVED.  
 THE ARCHITECT'S DRAWINGS AND OTHER WORK  
 ARE FOR USE SOLELY ON THIS PROJECT.  
 THE ARCHITECT IS THE AUTHOR, AND RESERVES  
 ALL RIGHTS. INFORMATION CONTAINED HEREIN  
 SHALL NOT BE USED WITHOUT THE EXPRESS  
 WRITTEN AUTHORIZATION OF THE ARCHITECT.

Date: 11 June 2018  
 Project Number: 18-015  
 Drawing Title: Elevations  
 Project Name: The Davis-Hafner Residence  
 Scale: 3/16"=1'-0"  
 Sheet Number: A-3



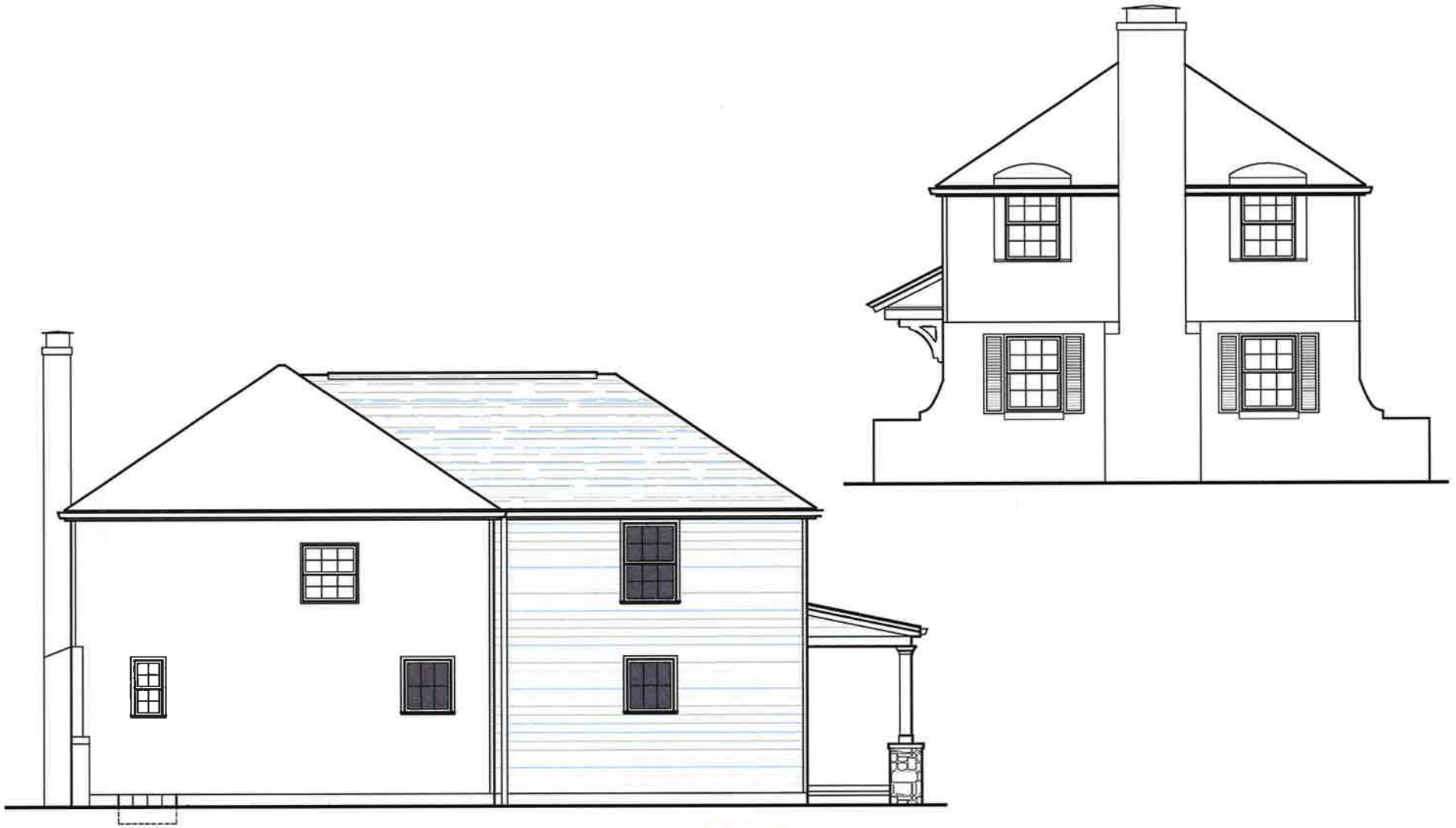

**COPYRIGHT©**  
 LAUERHASS ARCHITECTURE, LLC  
 ALL RIGHTS RESERVED.

THE ARCHITECT'S DRAWINGS AND OTHER WORK ARE FOR USE SOLELY ON THIS PROJECT. THE ARCHITECT IS THE AUTHOR, AND RESERVES ALL RIGHTS. INFORMATION CONTAINED HEREIN SHALL NOT BE USED WITHOUT THE EXPRESS WRITTEN AUTHORIZATION OF THE ARCHITECT.

<u>Date:</u> 11 June 2018	<u>Drawing Title:</u> <b>Elevations</b>	<u>Scale:</u> 3/16"=1'-0"
<u>Project Number:</u> 18-015	<u>Project Name:</u> The Davis-Hafner Residence	<u>Sheet Number:</u> A-4





NORTH ELEVATION



WEST ELEVATION



SOUTH ELEVATION



EAST ELEVATION

**COPYRIGHT©**  
 LAUERHASS ARCHITECTURE, LLC  
 ALL RIGHTS RESERVED.  
 THE ARCHITECT'S DRAWINGS AND OTHER WORK  
 ARE FOR USE SOLELY ON THIS PROJECT.  
 THE ARCHITECT IS THE AUTHOR, AND RESERVES  
 ALL RIGHTS. INFORMATION CONTAINED HEREIN  
 SHALL NOT BE USED WITHOUT THE EXPRESS  
 WRITTEN AUTHORIZATION OF THE ARCHITECT.

Date: 11 June 2018  
 Project Number: 18-015  
 Drawing Title: Existing Photos  
 Project Name: Davis-Hafner Residence  
 Scale: n/a  
 Sheet Number: A-5

