

Elissa and Scott James
981 S. Roosevelt Ave
Bexley, Ohio 43209

Job Plan;

- * Install 17' x 17' deck in rear of home
 - Trex Decking (^{Select}Saddle) See Trex, com for colors
 - Trex Railing (Black Metal)
 - Fully skirted with vertical deck boards (Saddle)
 - Gritter guard around perimeter under ground

Client Elissa + Scott James

Date

3/21

2450 SANDOVER ROAD COLUMBUS, OHIO 43220 614-442-3350

PHONE:

© All Designs protected under copyright. All rights reserved.





High St & Mound St, Columb

CHARLES ST

CHARLES

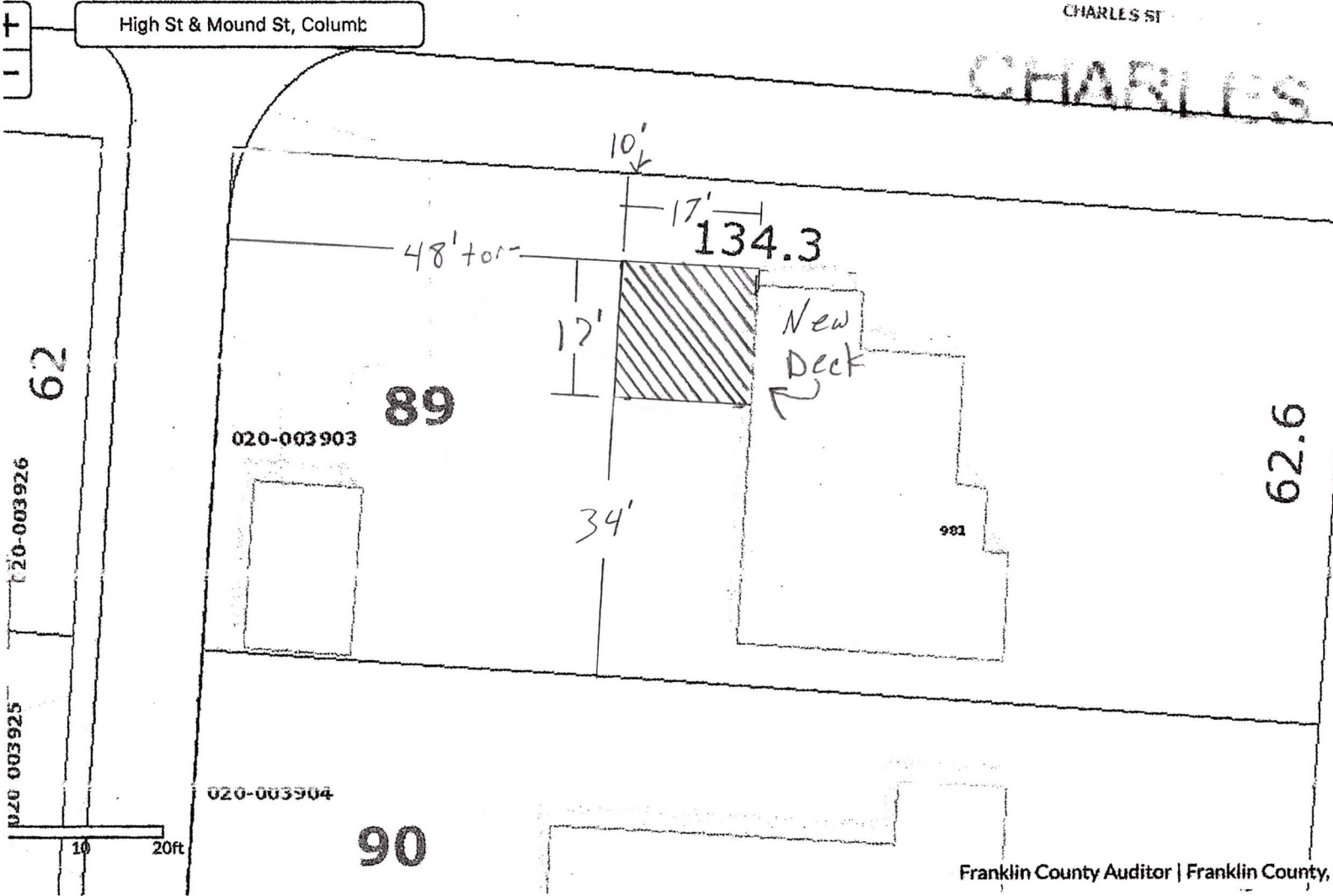

1" = 20'

5/4" Trex Decking

5/4" Trex Decking

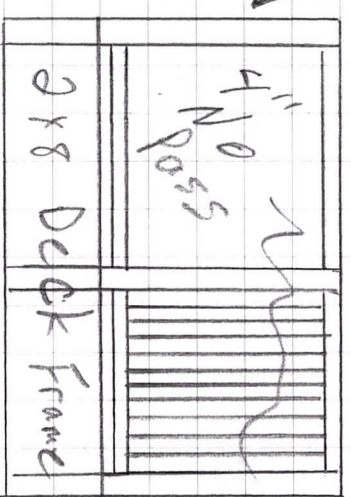
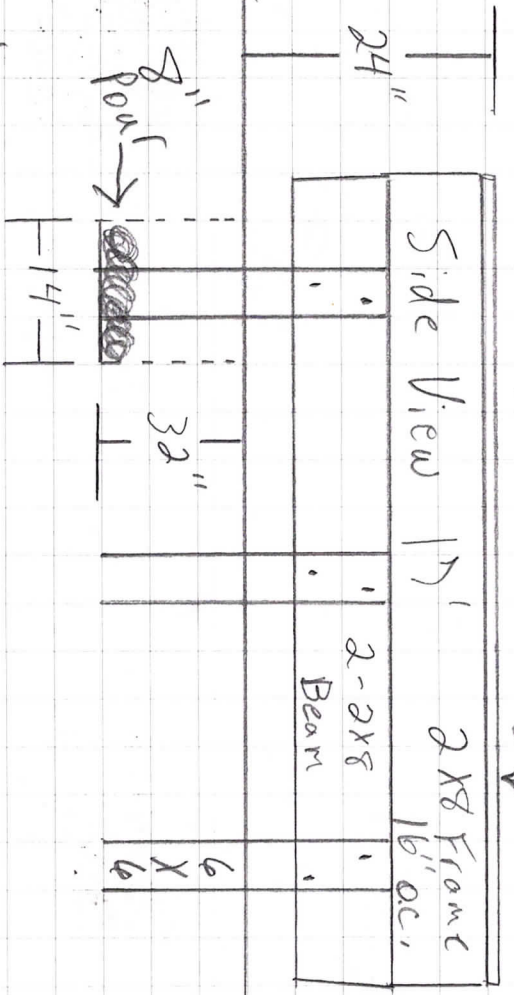
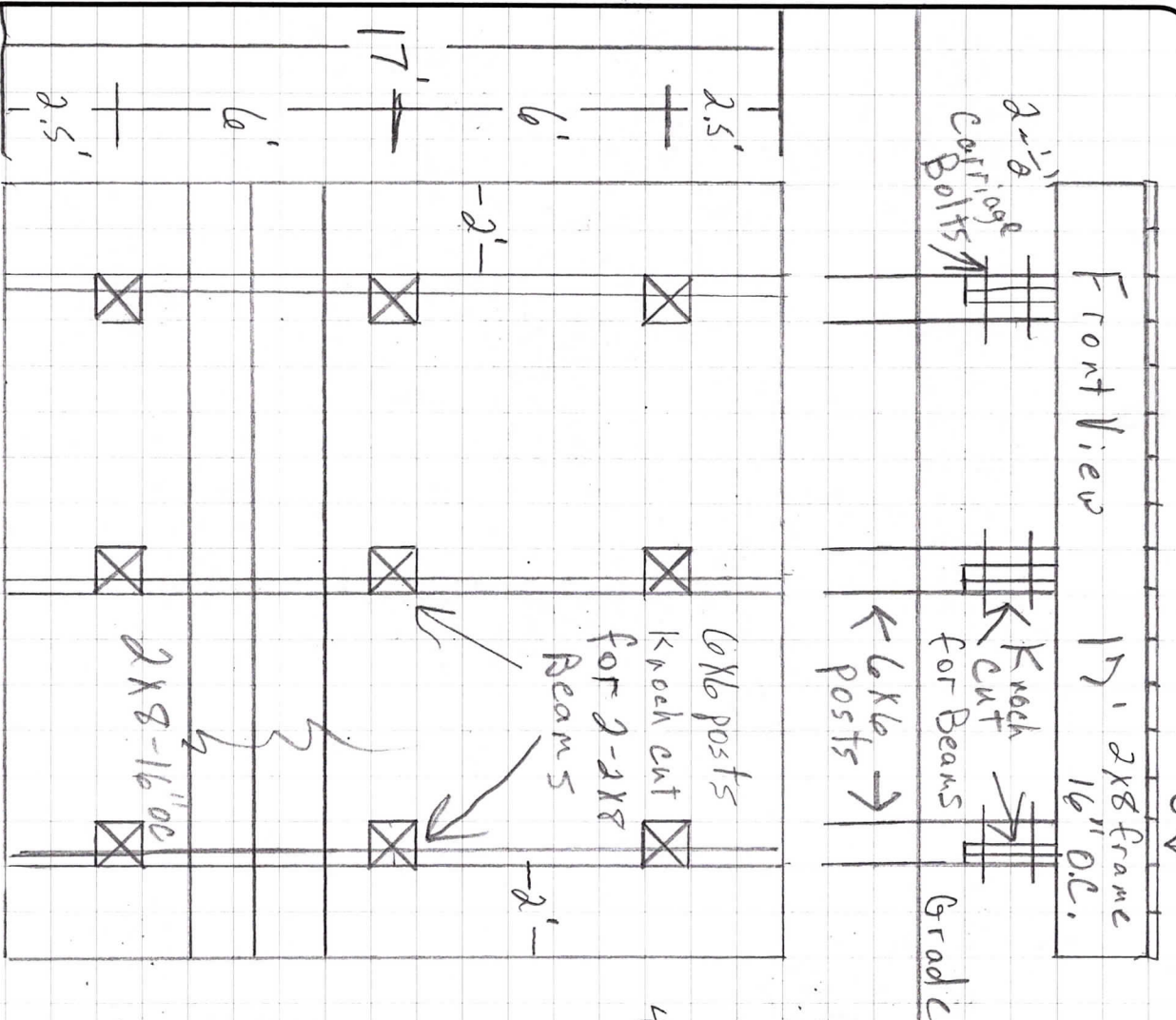

Guardrail EX.

STAIRS:
Min Width 36"
Max Height 8 3/4"
depth 11"

- * Treated pine Lumber
- * Fasteners to be galvanized OR approved (Trex)
- * Trex Flooring and railing
- * Flashing and/or caulking OS Needed

Client Elissa and Scott James Date 3/21

2450 SANDOVER ROAD COLUMBUS, OHIO 43220 614-442-3350

PHONE:



© All Designs protected under copyright. All rights reserved.