

4 PROPOSED LEFT ELEVATION

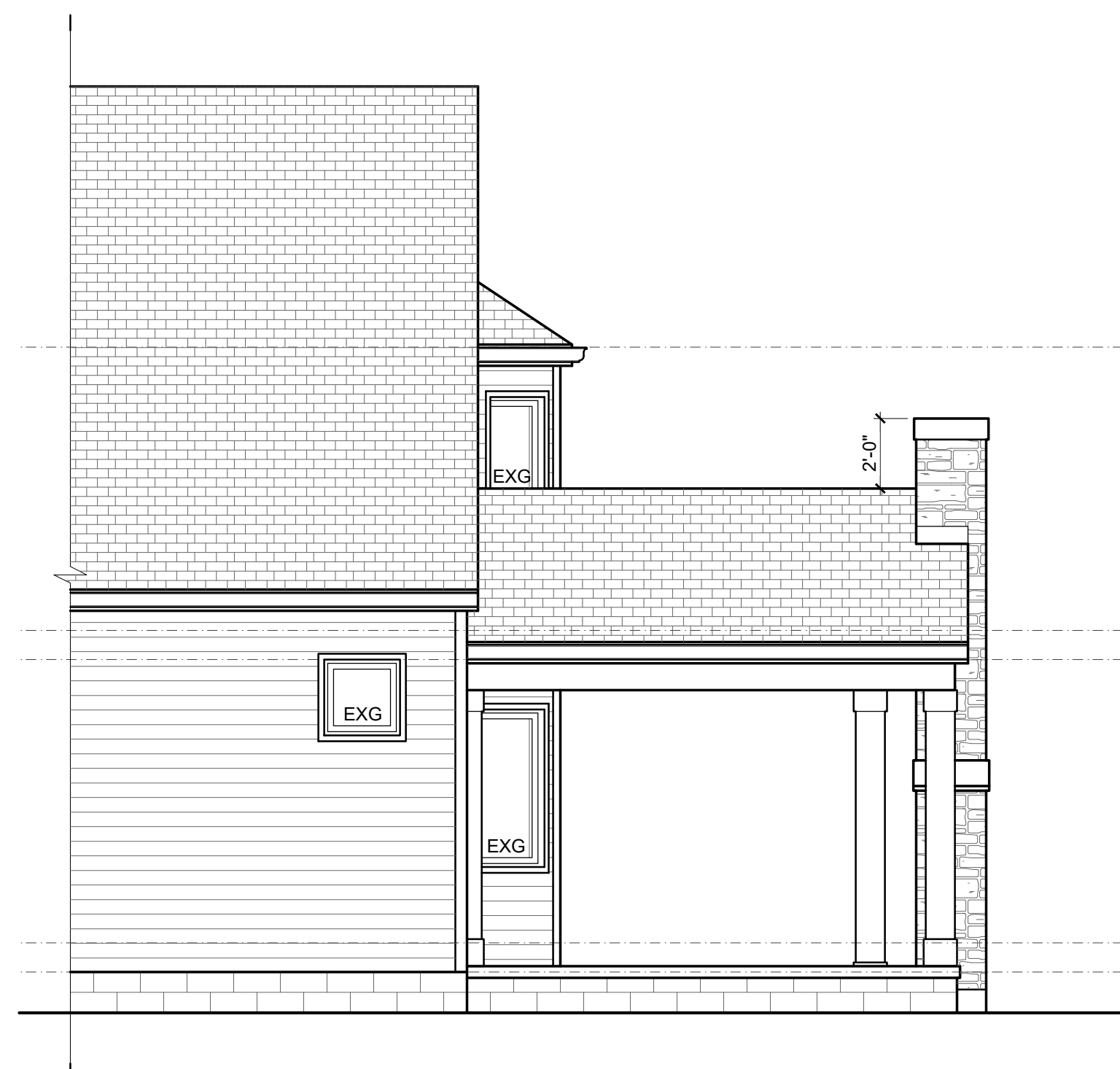

2 EXISTING REAR ELEVATION



3 PROPOSED RIGHT ELEVATION



1 PROPOSED REAR ELEVATION

ELEVATION MATERIAL LEGEND

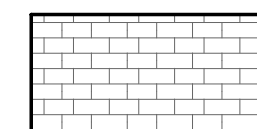
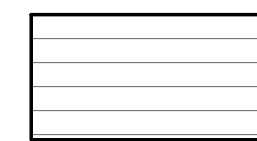
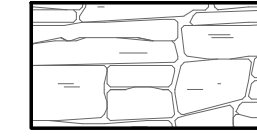
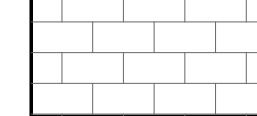
-  3-TAB SHINGLES ON EXG & NEW ADDITION. SLATE ON ORIGINAL HOUSE
-  EXG VINYL SIDING
-  EXG STONE CHIMNEY / NEW CULTURED STONE @ NEW EXTERIOR FIREPLACE
-  NEW / EXG CMU FOUNDATION

#	DATE	ISSUED WITH: CHANGE DESCRIPTION

ODONNELL ADDITION
2754 SHERWOOD RD, BEXLEY, OHIO 43209



SCALE: 1/4" = 1'-0"
SHEET # / DESCRIPTION
REAR ELEVATIONS
A2-1
DATE: 10.14.2020
BZAP SUBMISSION
SCOTT B. BAKER, LICENSE #14654
EXPIRATION DATE 12/31/2021
SBA STUDIOS PROJECT # 2020-391



4 DETACHED GARAGE ELEVATION

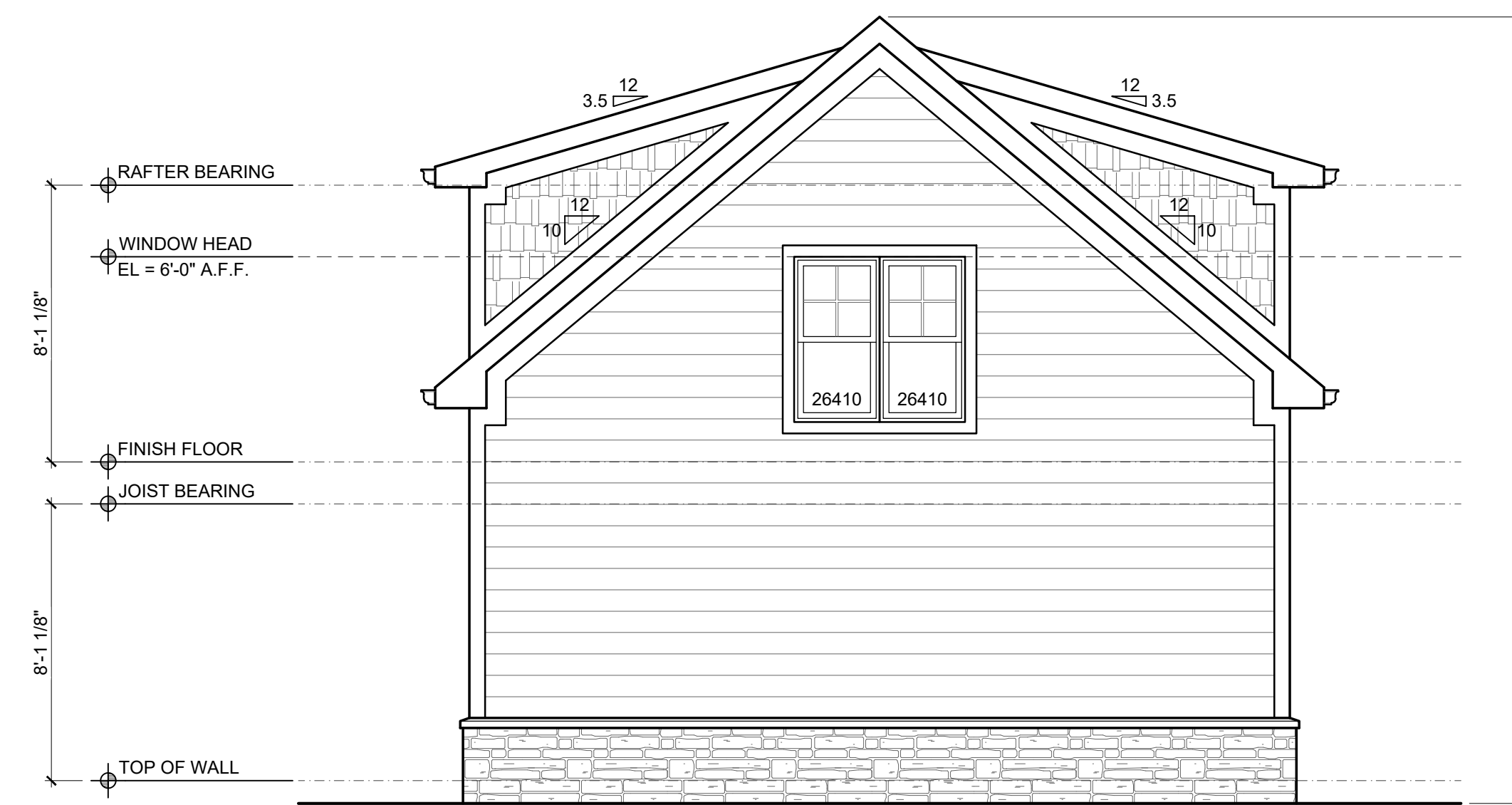

2 DETACHED GARAGE ELEVATION



3 DETACHED GARAGE ELEVATION

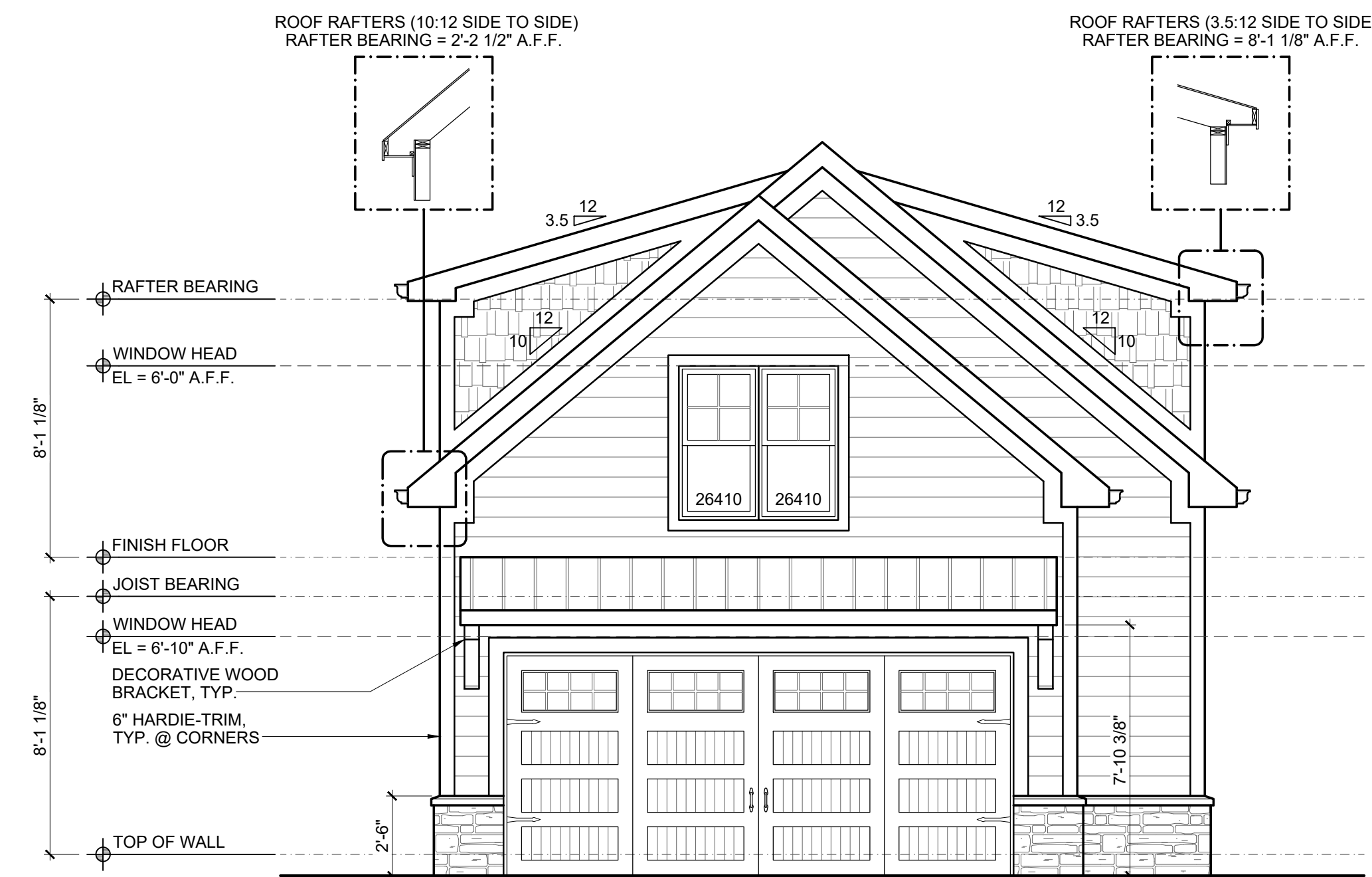

1 DETACHED GARAGE ELEVATION

ELEVATION MATERIAL LEGEND

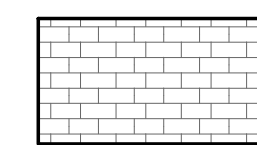
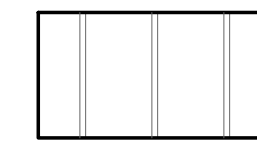
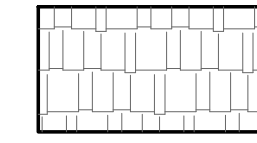
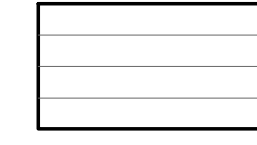
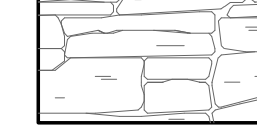
-  3-TAB SHINGLES
-  STANDING SEAM METAL ROOF
-  HARDIE-SHAKES
-  HARDIE-SIDING
-  CULTURED STONE

#	DATE	ISSUED WITH: CHANGE DESCRIPTION

ODONNELL ADDITION
2754 SHERWOOD RD, BEXLEY, OHIO 43209

SBA STUDIOS
ARCHITECTURAL DESIGN
614.562.7761 WWW.SBA-STUDIOS.COM

SCALE: 1/4" = 1'-0"
SHEET # / DESCRIPTION
GARAGE ELEVATIONS
G2-1
DATE: 10.14.2020
BZAP SUBMISSION
SCOTT BAKER, LICENSE #14654
EXPIRATION DATE 12/31/2021
SBA STUDIOS PROJECT # 2020-391