

The Kennedy-Perez Residence

134 S. Ardmore Road

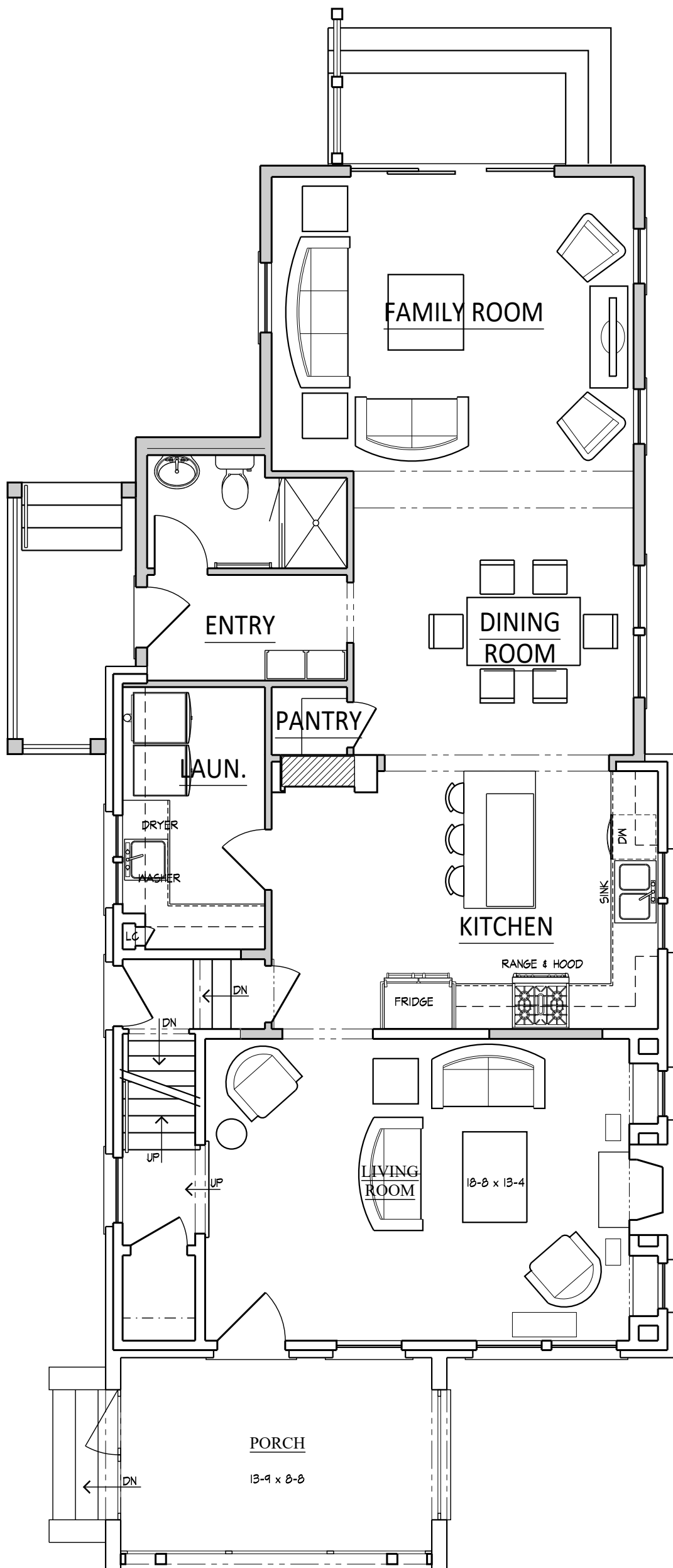

DEAN A. WENZ

ARCHITECTS

The Kennedy-Perez Residence

134 S. Ardmore Road

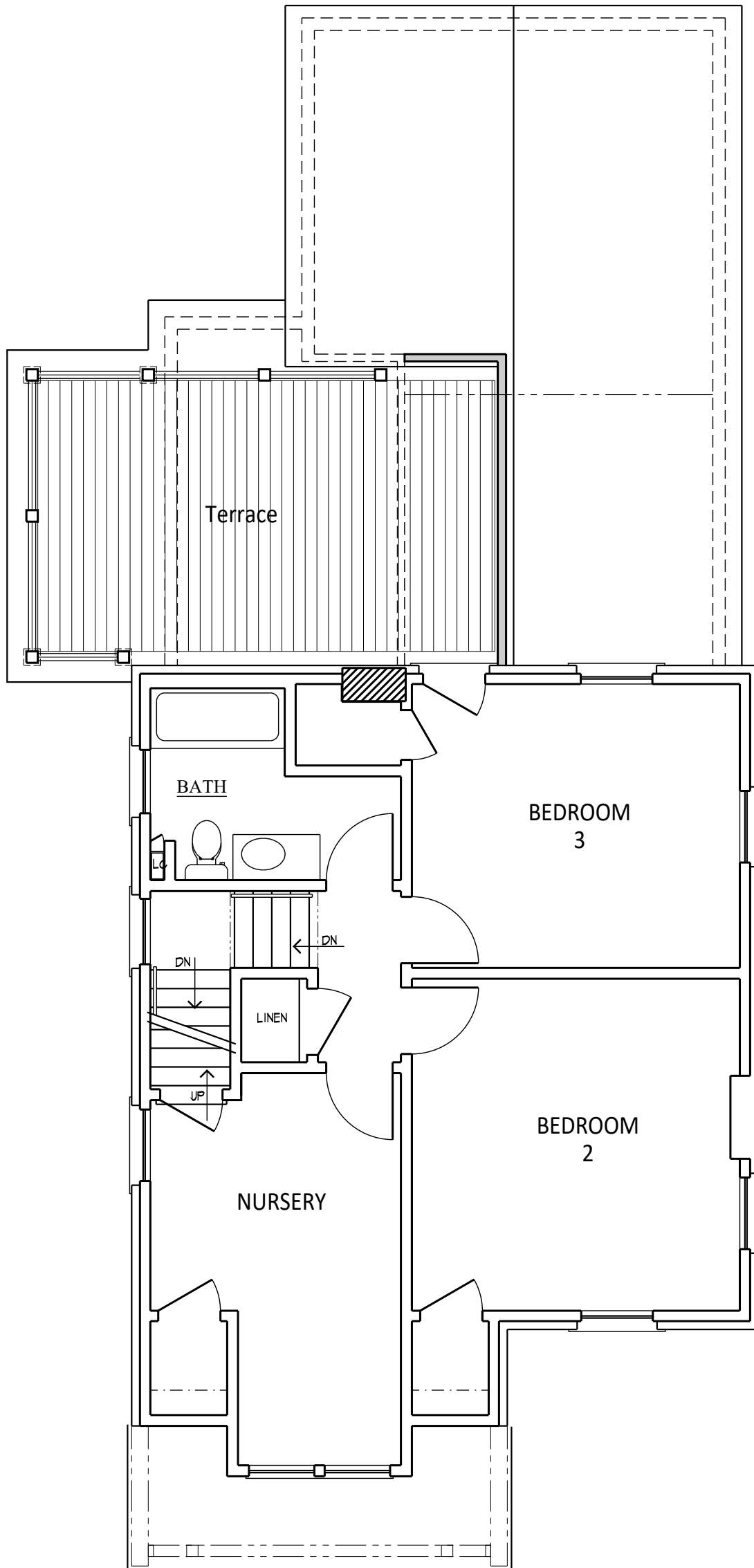

DEAN A. WENZ

ARCHITECTS

The Kennedy-Perez Residence  
134 S. Ardmore Road



Front Elevation

3/16" = 1'-0"



Back Elevation

3/16" = 1'-0"

DEAN A. WENZ

ARCHITECTS

The Kennedy-Perez Residence  
134 S. Ardmore Road



Left Side Elevation

3/16" = 1'-0"

DEAN A. WENZ

ARCHITECTS

The Kennedy-Perez Residence  
134 S. Ardmore Road



Right Side Elevation

3/16" = 1'-0"

DEAN A. WENZ

ARCHITECTS