

Myers Surveying Company, Inc.

2740 East Main Street, Columbus 43209 (Bexley), Ohio
 614-235-8677 FAX:614-235-4559

A Boundary Survey prepared for and certified to:

RH Homes Limited

Legal Description: Situated in The State of Ohio, County of Franklin, City of Bexley Being Lot 539 of Ardmore No. 2, Plat Book 11, Page 9.

Applicant:

Posted Address: 185 N. Stanwood Rd., Bexley, Ohio

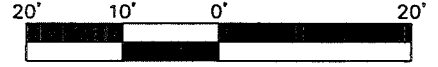

Scale 1" = 20'
 Date: 07/18/2019

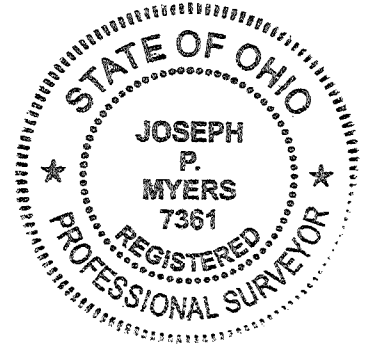
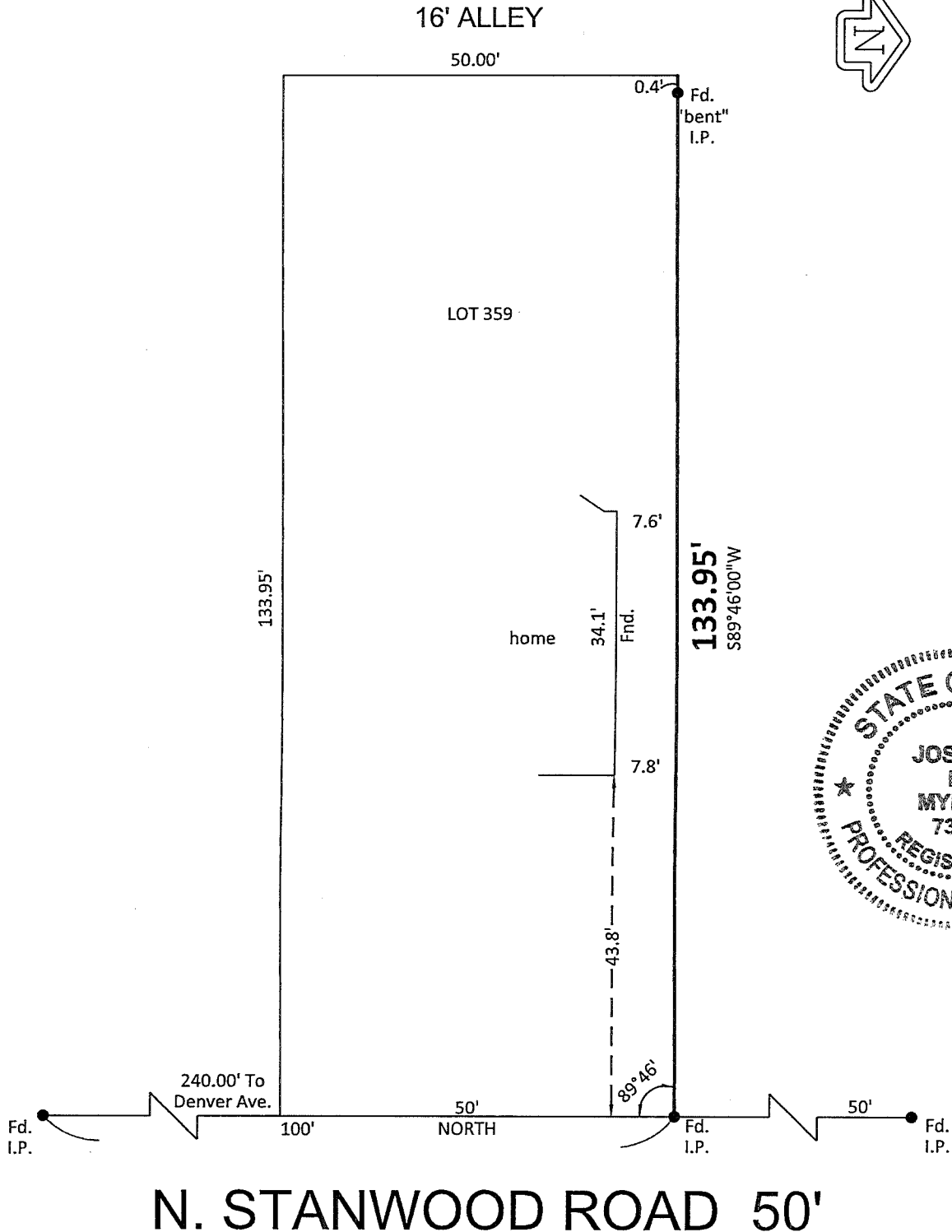

Myers Surveying Co., Inc

By *Joseph P. Myers*

Professional Surveyor

We hereby certify that the foregoing Boundary Survey was prepared from actual field measurements in accordance with Chapter 4733-37 Ohio Administrative Code. Iron pipes set are 30"x1" O.D. with an orange plastic plug inscribed "MYERS P.S. 6579", unless otherwise noted. Basis of bearings is Stanwood Rd. R/W used as NORTH.

Myers Order No.-1-07/16/2019

Rec.

JM

Field

AT

DWG.

KK

Ltr.

Ck.

JM