

# BASEMENT PLAN

1,732 FIN. SQ.FT.

1/8" = 1'-0"

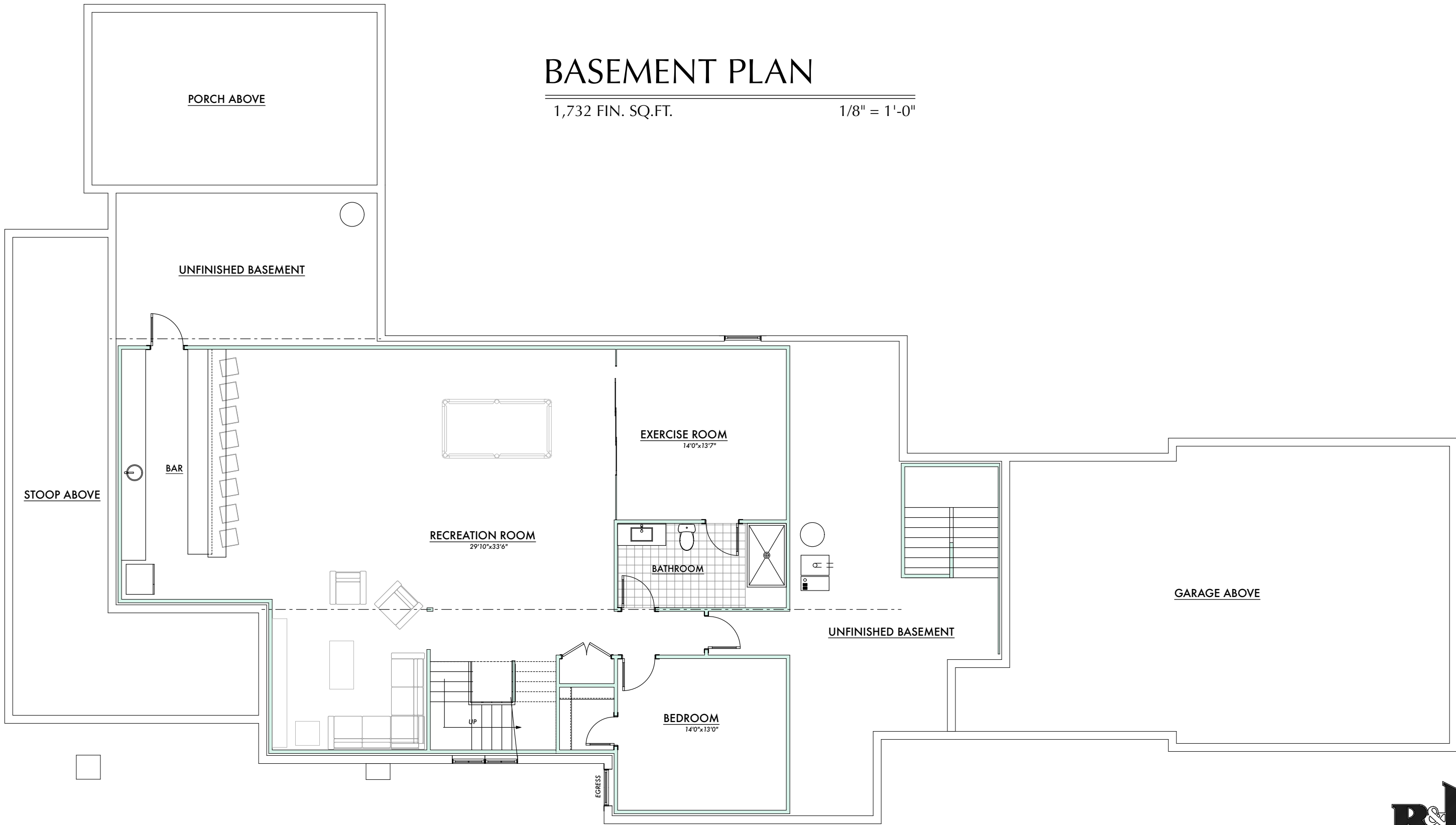

**Romanelli & Hughes**

BUILDING COMPANY

148 W. Schrock Road Westerville, Ohio 43081

614-891-2042 Fax 614-891-2045

© Romanelli & Hughes Building Co. 2013. All rights reserved.

DATE	ISSUE	DATE	ISSUE
9/18/18	REVIEW		
9/28/18	REVIEW		
10/8/18	SIGN OFF		
10/16/18	SIGN OFF		
10/18/18	ARB SUBMITTAL		

TISHKOFF RESIDENCE

# FIRST FLOOR PLAN

2,782 FIN. SQ.FT. 1/8" = 1'-0"  
 963 GARAGE SQ.FT.  
 436 FRONT PORCH SQ.FT.  
 388 SIDE PORCH SQ.FT.  
 505 PORTE COCHERE SQ.FT.  
 431 PATIO SQ.FT.

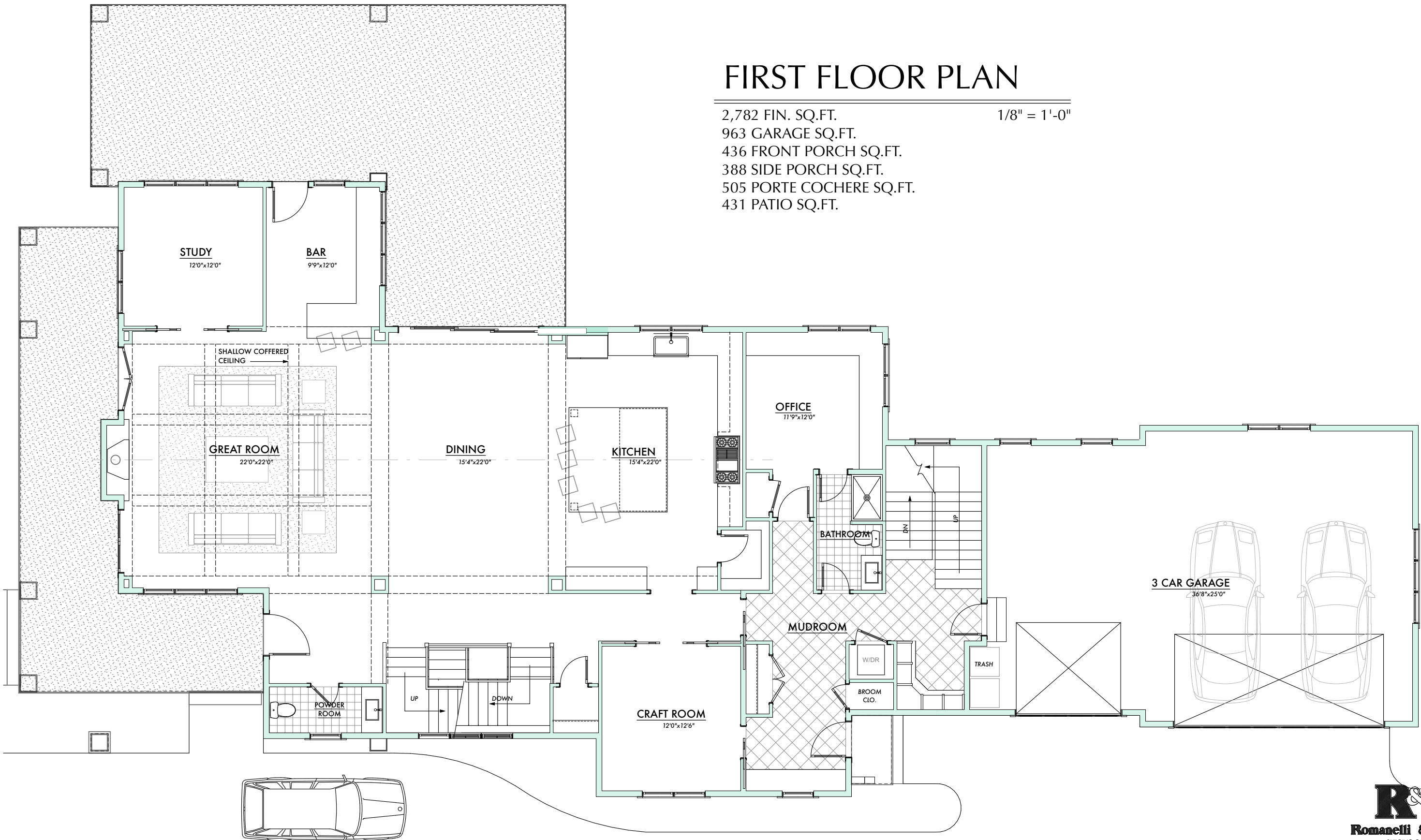

**Romanelli & Hughes**

BUILDING COMPANY

148 W. Schrock Road Westerville, Ohio 43081

614-891-2042 Fax 614-891-2045

© Romanelli & Hughes Building Co. 2013. All rights reserved.

DATE	ISSUE	DATE	ISSUE
9/18/18	REVIEW		
9/28/18	REVIEW		
10/8/18	SIGN OFF		
10/16/18	SIGN OFF		
10/18/18	ARB SUBMITTAL		

TISHKOFF RESIDENCE

# SECOND FLOOR PLAN

2,383 FIN. SQ.FT.

1/8" = 1'-0"



**Romanelli & Hughes**

BUILDING COMPANY  
148 W. Schrock Road Westerville, Ohio 43081  
614-891-2042 Fax 614-891-2045

© Romanelli & Hughes Building Co. 2013. All rights reserved.

DATE	ISSUE	DATE	ISSUE
9/18/18	REVIEW		
9/28/18	REVIEW		
10/8/18	SIGN OFF		
10/16/18	SIGN OFF		
10/18/18	ARB SUBMITTAL		

TISHKOFF RESIDENCE





- 30 YR. DIMENSIONAL ASPHALT ROOF
- CEDAR SHAKE SIDING - PAINTED
- CLAPBOARD SIDING - PAINTED
- MANUF. VENEER STONE
- STANDING SEAM METAL ROOF
- FIBERGLASS COLUMNS

## FRONT ELEVATION



## REAR ELEVATION



**Romanelli & Hughes**

BUILDING COMPANY  
148 W. Schrock Road Westerville, Ohio 43081  
614-891-2042 Fax 614-891-2045

© Romanelli & Hughes Building Co. 2013. All rights reserved.

DATE	ISSUE	DATE	ISSUE
9/18/18	REVIEW		
9/28/18	REVIEW		
10/8/18	SIGN OFF		
10/16/18	SIGN OFF		
10/18/18	ARB SUBMITTAL		

TISHKOFF RESIDENCE





LEFT  
ELEVATION



RIGHT  
ELEVATION



**Romanelli & Hughes**

BUILDING COMPANY  
148 W. Schrock Road Westerville, Ohio 43081  
614-891-2042 Fax 614-891-2045

© Romanelli & Hughes Building Co., 2013. All rights reserved.

DATE	ISSUE	DATE	ISSUE
9/18/18	REVIEW		
9/28/18	REVIEW		
10/8/18	SIGN OFF		
10/16/18	SIGN OFF		
10/18/18	ARB SUBMITTAL		

TISHKOFF RESIDENCE





**FRONT VIEW 1**



**Romanelli & Hughes**  
BUILDING COMPANY

148 W. Schrock Road Westerville, Ohio 43081  
614-891-2042 Fax 614-891-2045

© Romanelli & Hughes Building Co. 2013. All rights reserved.

DATE	ISSUE	DATE	ISSUE
9/18/18	REVIEW		
9/28/18	REVIEW		
10/8/18	SIGN OFF		
10/16/18	SIGN OFF		
10/18/18	ARB SUBMITTAL		

TISHKOFF RESIDENCE



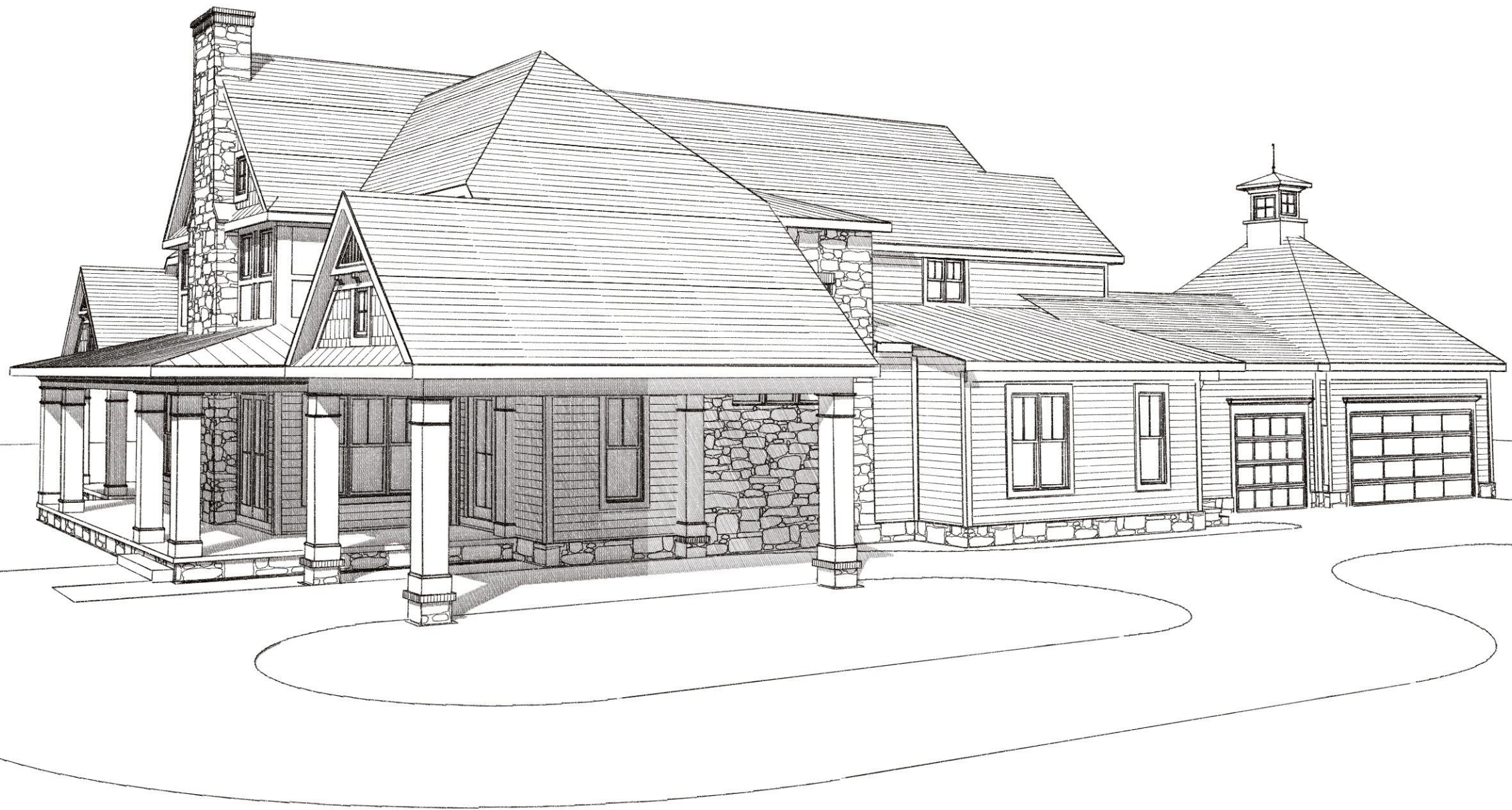

## FRONT VIEW 2



**Hughes**  
PANY

1701 N. JEFFERSON BLVD. WRESTLERVILLE, OHIO 43081  
614-891-2042 Fax 614-891-2045

© Romanelli & Hughes Building Co. 2013. All rights reserved.

DATE	ISSUE	DATE	ISSUE
9/18/18	REVIEW		
9/28/18	REVIEW		
10/8/18	SIGN OFF		
10/16/18	SIGN OFF		
10/18/18	ARB SUBMITTAL		

TISHKOFF RESIDENCE