

TRANSITIONS 2
SCALE: 3" = 1'-0"

PROPOSED FLOOR PLANS - NOTES

DIMENSIONS

DRAWINGS AT 1/4" = 1'-0" ARE SHOWN TO FACE OF STUD
DRAWINGS AT 1/2" = 1'-0" ARE SHOWN TO FINISH

EXISTING VS NEW / PROPOSED ITEMS - GRAPHIC INDICATIONS

- NEW/PROPOSED CONSTRUCTION
EXISTING CONSTRUCTION TO REMAIN

GENERAL NEW CONSTRUCTION NOTES

ALL NEW/PROPOSED WALLS AND CEILINGS TO RECEIVE SOUND INSULATION.

PROPOSED PLAN CODED NOTES

- 01 RELOCATED AV EQUIPMENT

CONSTRUCTION ASSEMBLIES

- ASSEMBLY CALLOUT TAG (PLANS, ELEVATIONS, AND SECTIONS)
DRAWING ILLUSTRATING PRINCIPAL ASSEMBLY REQUIREMENTS

NOTE: ASSEMBLIES LISTED HERE DESCRIBE THE PRINCIPAL CONSTRUCTION REQUIRED FOR THAT COMPONENT. FURTHER REQUIREMENTS AND DETAILS ARE PROVIDED IN THE PROJECT SPECIFICATIONS SHEETS AND IN PLANS, SECTIONS, AND DETAILS THROUGHOUT THE SET.

INTERIOR WALLS

- W1 - 5/8" GWB EA. SIDE
- 3/8" METAL STUDS AT 16" O.C. W/SOUND BATT INSULATION
- HEIGHT TO EXTEND 6" ABV CEILING HT PER RCP
W2 - ASSEMBLY SAME AS W1
- FULL HEIGHT WALL (EXTEND TO UNDERSIDE OF ROOF DECK - PROVIDE DEFLECTION TRACK @ INTERSECTION)

CODED FINISHES

- PT-1 PAINT - MATCH EXISTING PAINT IN FILING ROOM
PT-2 PAINT - MATCH EXISTING PAINT IN HALLWAY
PT-3 PAINT - MATCH EXISTING PAINT IN COUNCIL CHAMBERS
CP-1 CARPET TILE - MATCH CARPET TILE IN EXISTING OFFICES
CP-2 CARPET TILE - MATCH CARPET TILE IN COUNCIL CHAMBERS
VB-1 VINYL BASE - MATCH EXISTING

221 North 4th St
Columbus, Ohio 43215
614-228-2122

2633 Erie Ave, Suite 12
Cincinnati, Ohio 45208
513-321-0444

CONSULTANTS

KOOI STRUCTURAL ENG.
Sunbury, Ohio 433074
614-218-1607

PRATER ENGINEERING
6130 Wilcox Rd
Dublin, Ohio 43016
614-766-4896

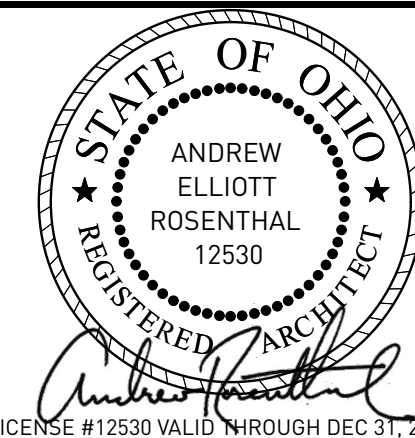

BEXLEY CITY
HALL
RENOVATIONS

2242 E Main St
Bexley, OH 43209

05.08.2025 DRAWING PRINT DATE

MARK DATE DESCRIPTION

12.12.2024 PERMIT

FILE INFO

CAD FILE: Bexley Square_AC27.pln

COPYRIGHT: GRA-D ARCHITECTS, 2024

SHEET SIZE: 24" x 36"

SHEET TITLE

PROPOSED FLOOR
PLAN