

BAY'S RESTAURANT

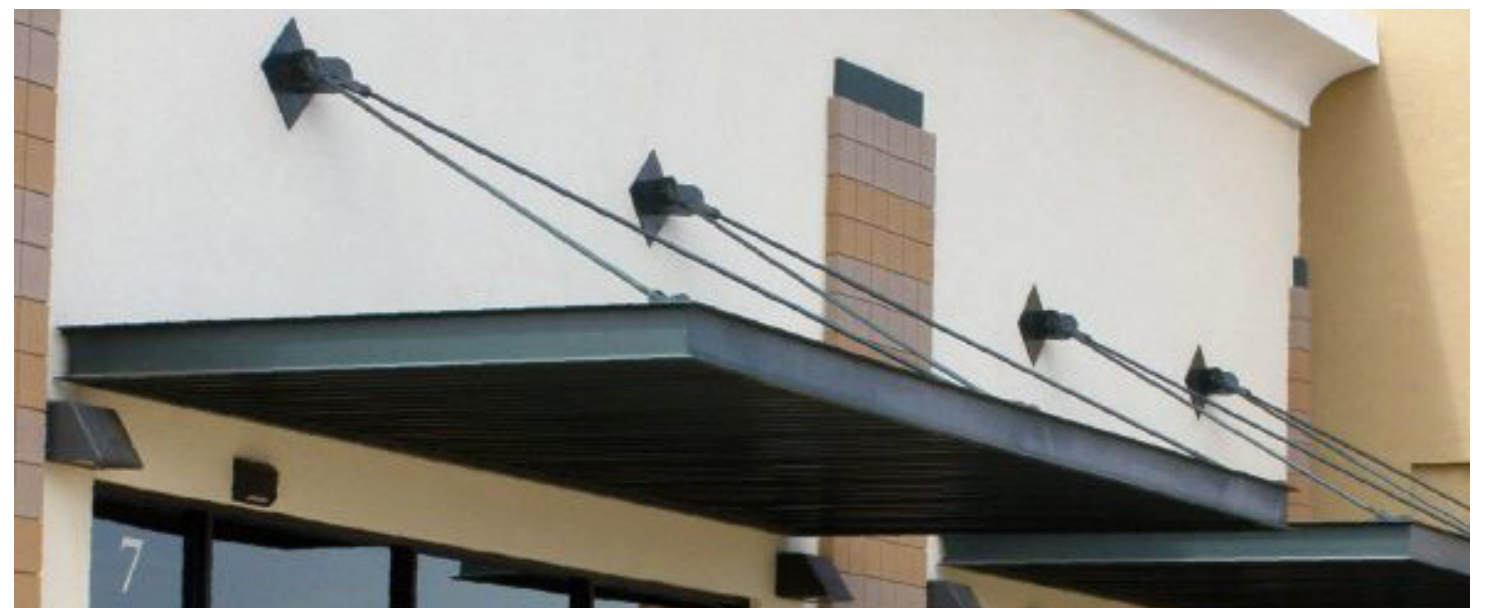

JONES

BAY'S RESTAURANT



BAY'S RESTAURANT



JONES

BAY'S RESTAURANT

ENGRAVERS MT

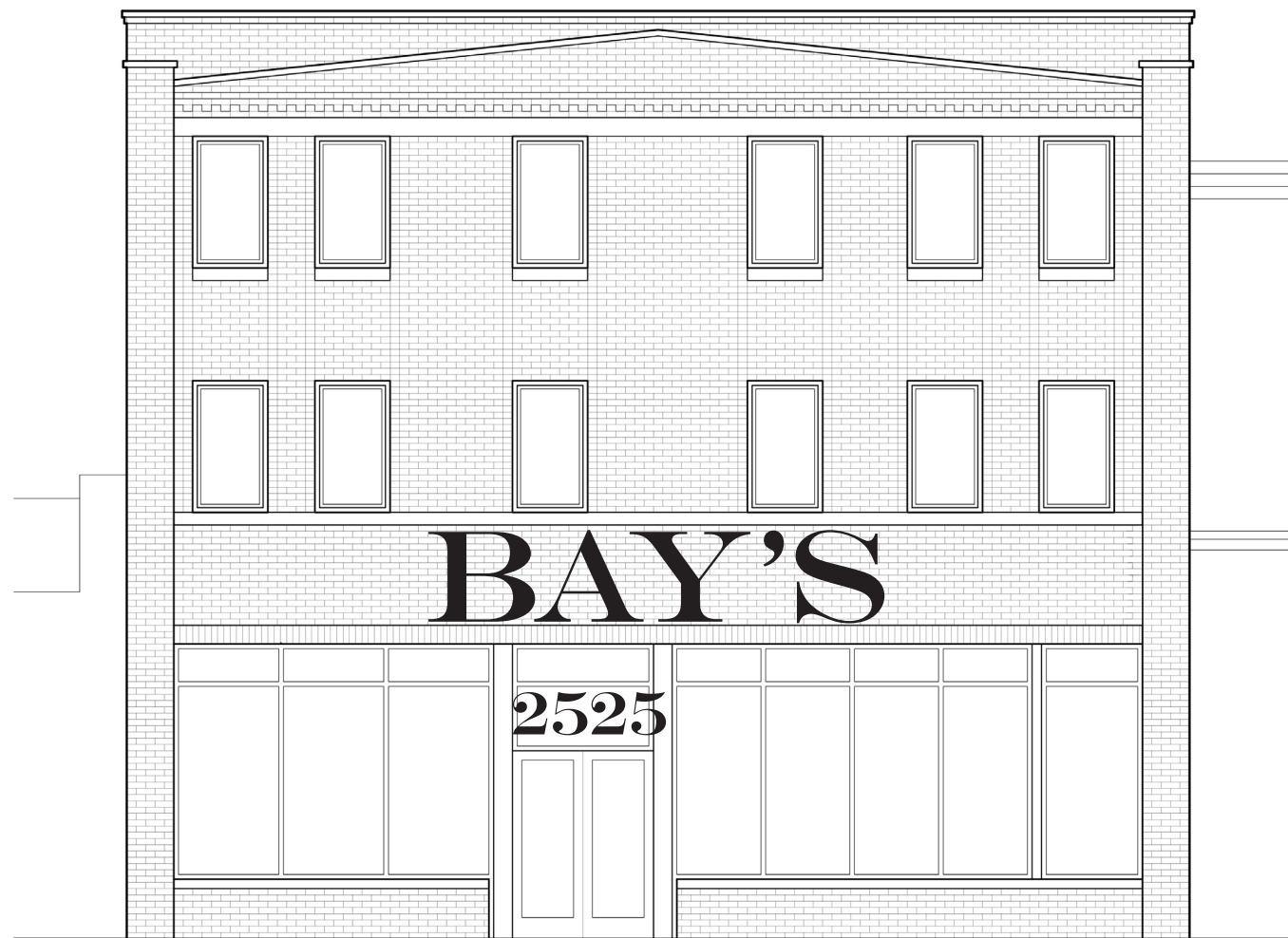

MODERN NO. 20



ADOBE HEBREW

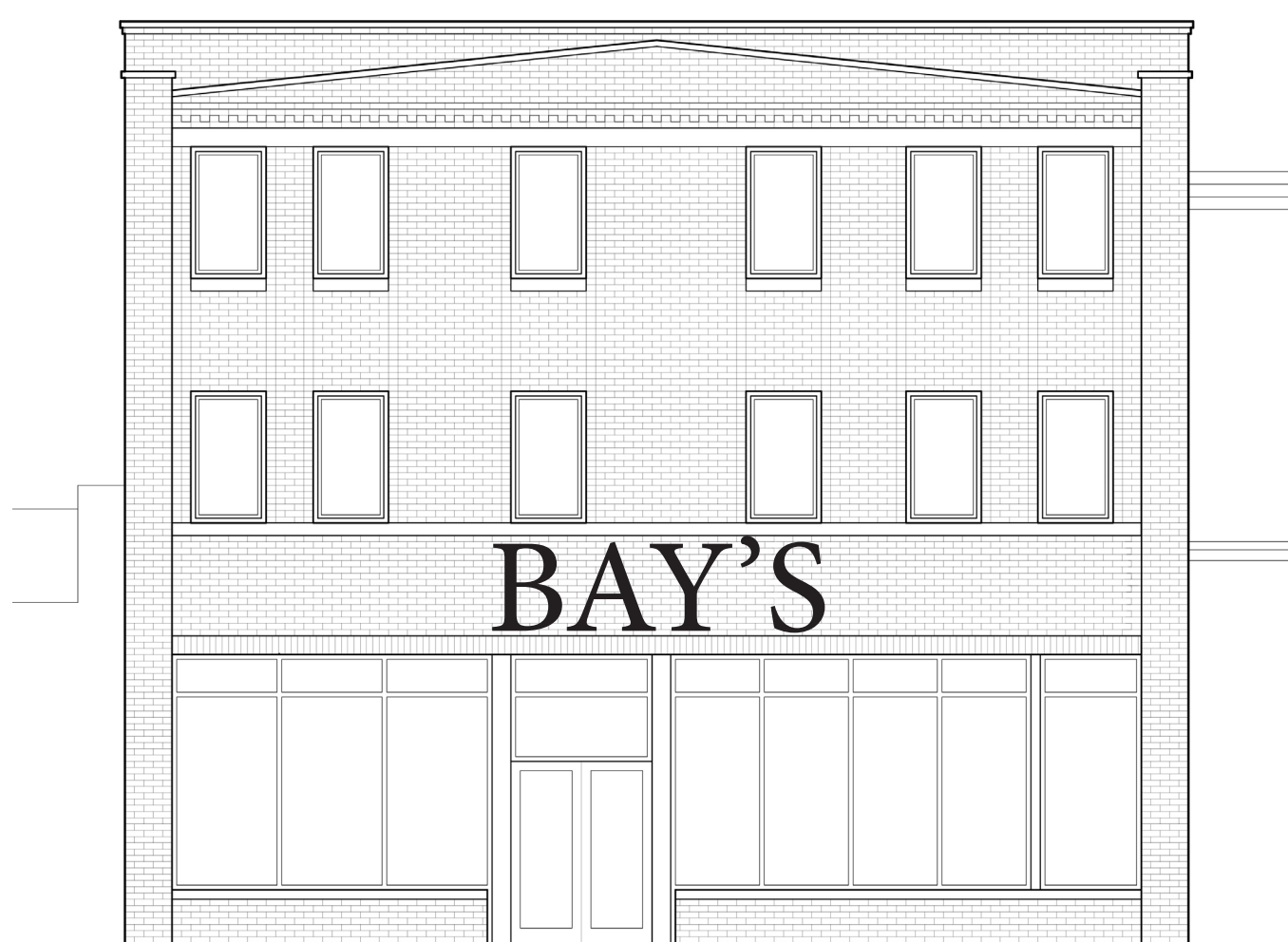

JONES

BAY'S RESTAURANT

LARGE W/ SLIGHTLY SMALLER "S"

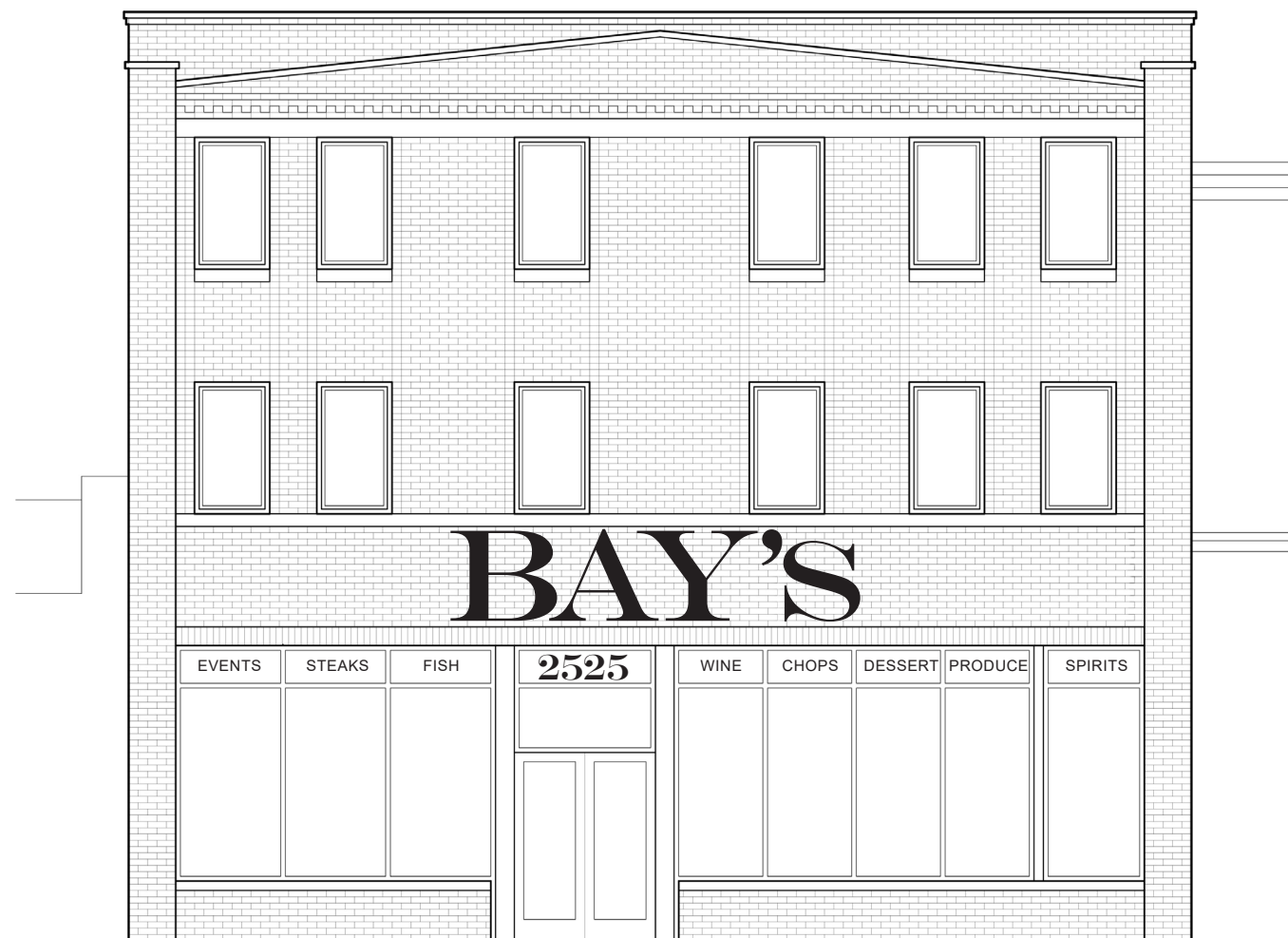

MEDIUM W/ SLIGHTLY SMALLER "S"

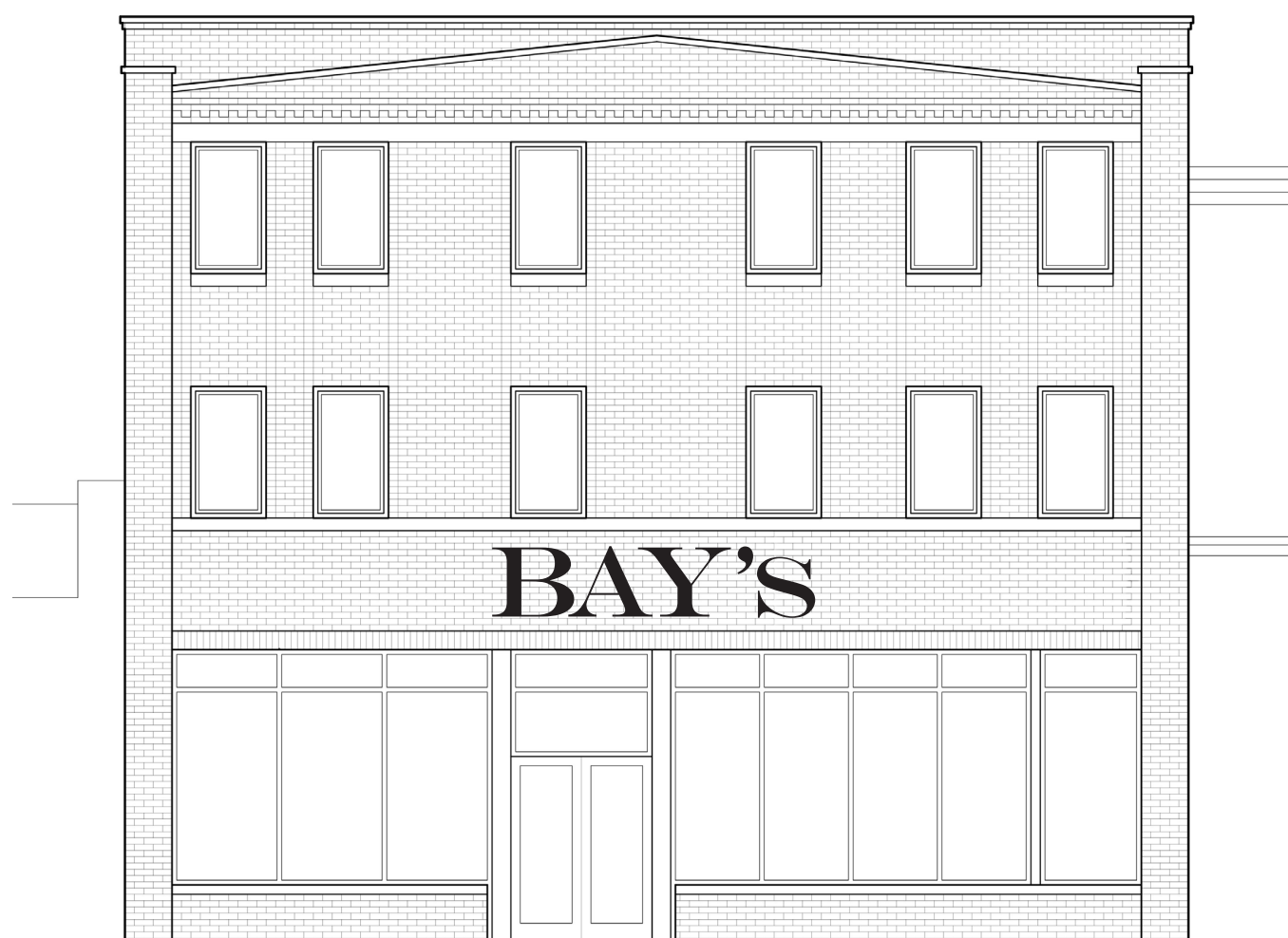

SMALL

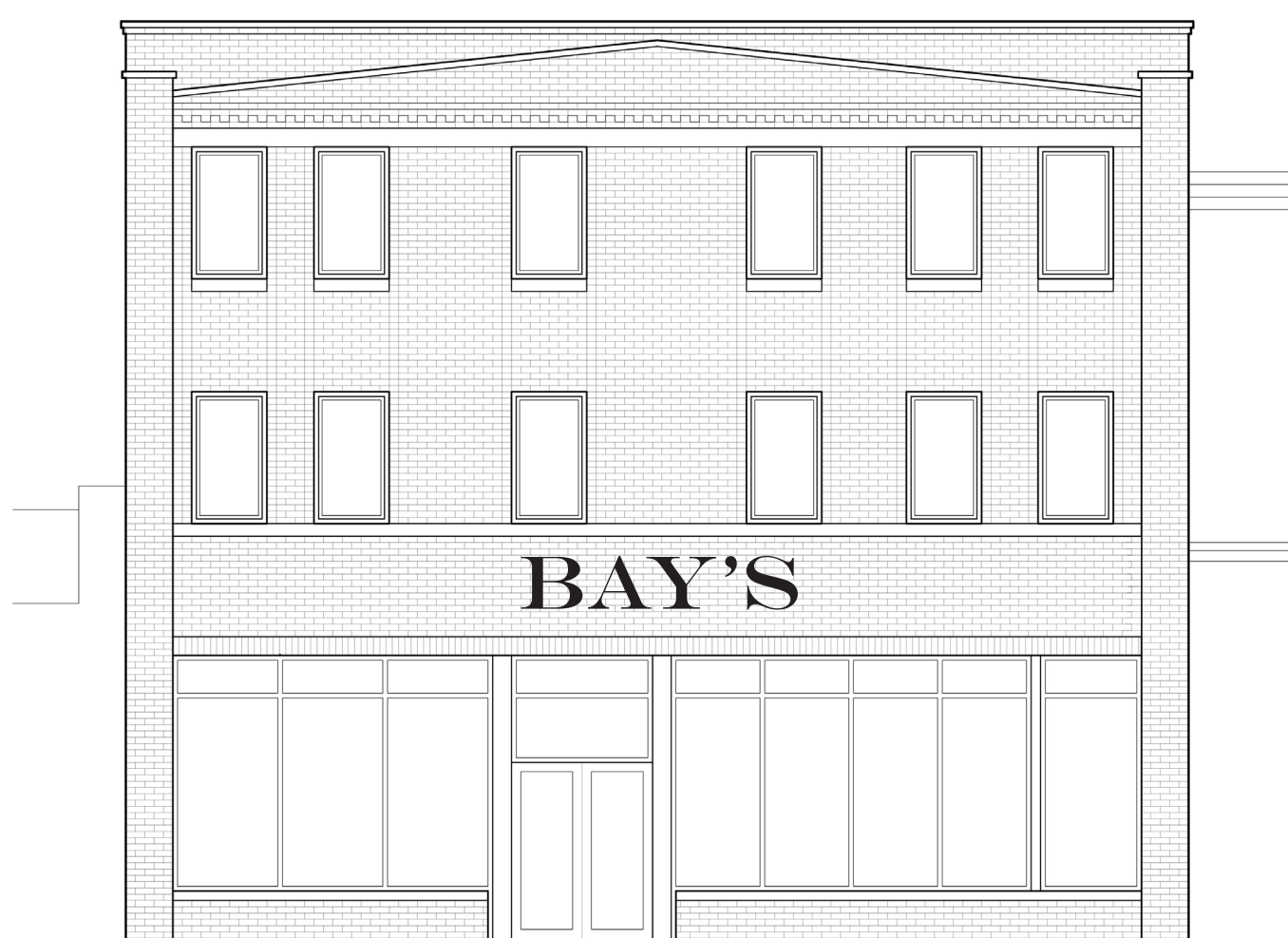

JONES

BAY'S RESTAURANT

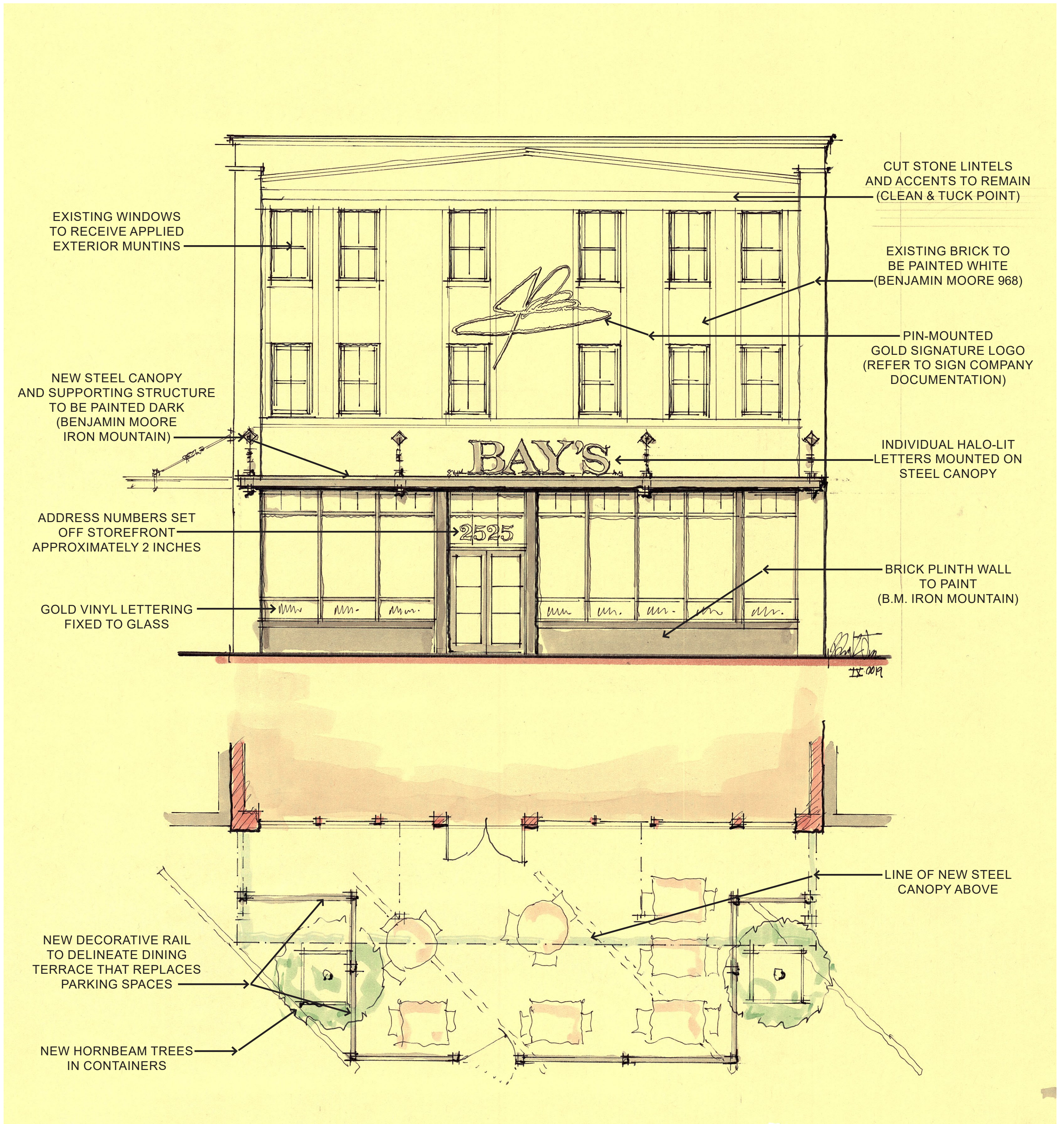

BAY'S RESTAURANT



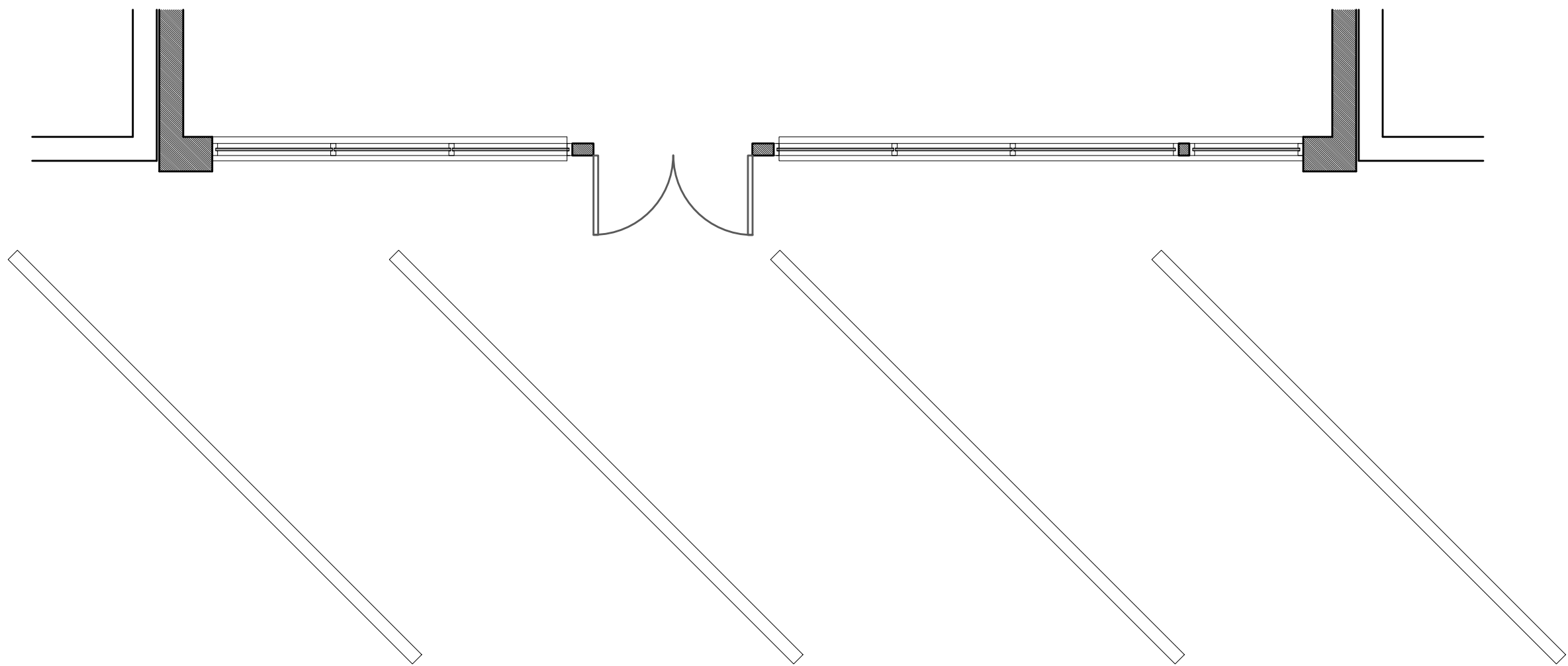
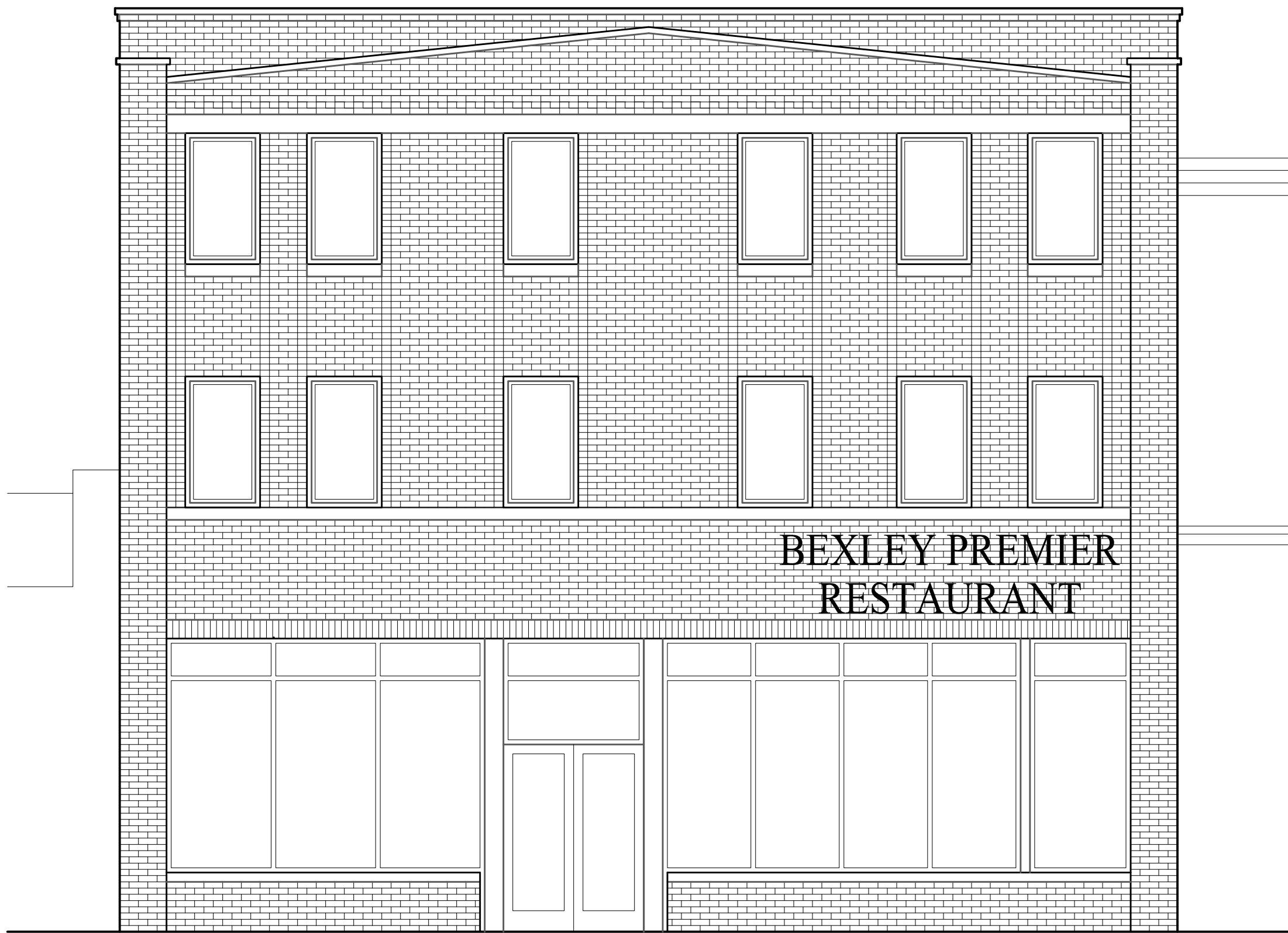

REVISIONS

EXISTING ELEVATION

11 SEPTEMBER 2019

DESIGN DEVELOPMENT

JONES

BRIAN KENT JONES ARCHITECTS, INC.
 503 S. FRONT ST. SUITE 220 COLUMBUS, OH 43215
 P 614-358-3729 F 614-340-7015

BAYS RESTAURANT

2525 EAST MAIN STREET

BEXLEY, OHIO 43209

OWNERSHIP AND USE OF DOCUMENTS:
 DRAWINGS AND SPECIFICATIONS AS INSTRUMENTS OF PROFESSIONAL SERVICE, ARE AND SHALL REMAIN THE PROPERTY OF
 THE ARCHITECT. THESE DOCUMENTS ARE NOT TO BE USED IN WHOLE OR PART, FOR ANY PROJECTS OR PURPOSE
 WHATSOEVER, WITHOUT THE PRIOR SPECIFIC WRITTEN AUTHORIZATION OF BRIAN KENT JONES ARCHITECTS INC.

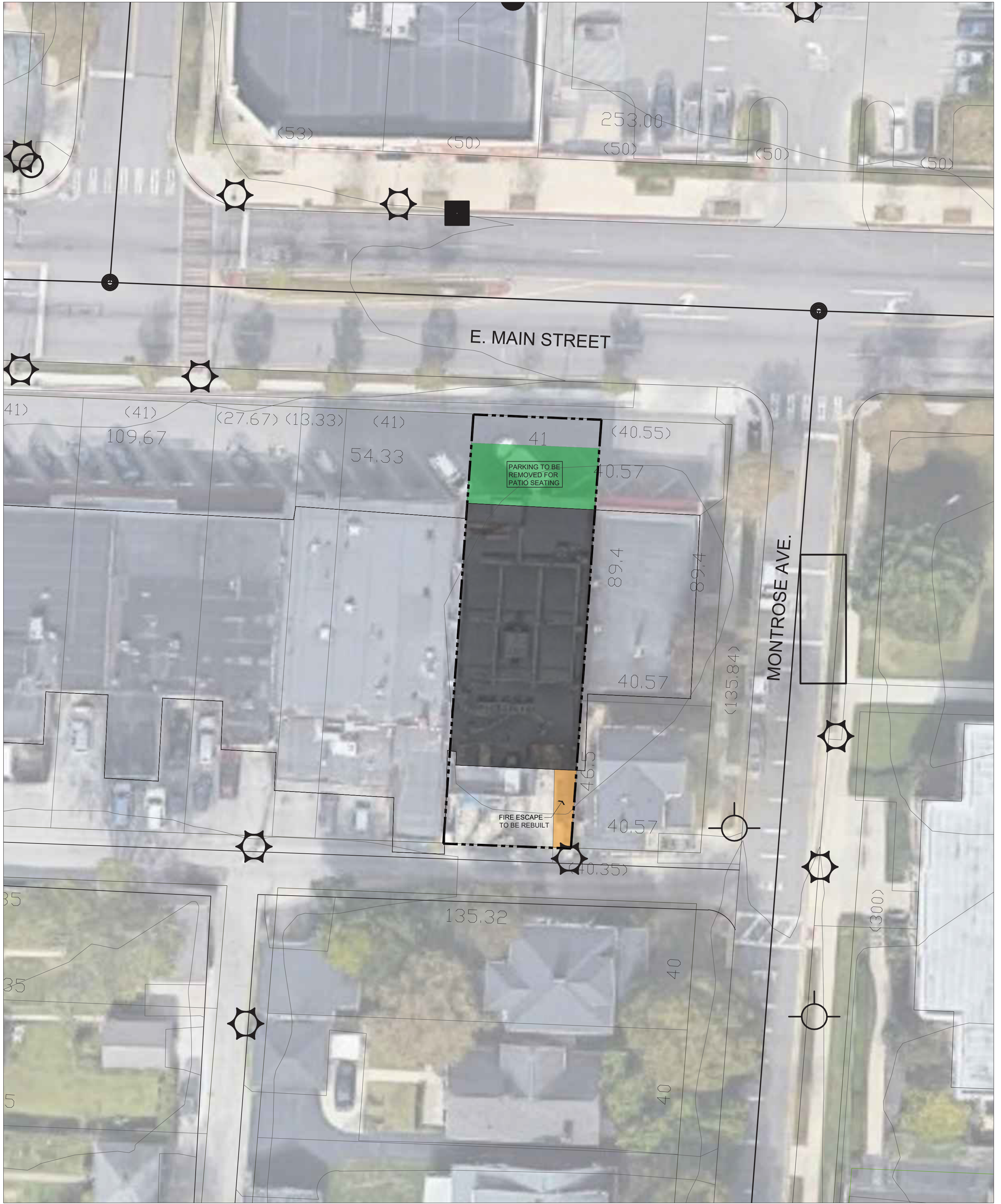

ARCHITECTURAL SITE PLAN
 Scale : 1" = 20' - 0"



REVISIONS	ARCHITECTURAL SITE PLAN	JONES <small>BRIAN KENT JONES ARCHITECTS, INC.</small> <small>503 S. FRONT ST. SUITE 220 COLUMBUS, OH 43215</small> <small>P 614-358-3729 F 614-340-7015</small>	BAYS RESTAURANT 2525 EAST MAIN STREET BEXLEY, OHIO 43209
	SP.1		11 SEPTEMBER 2019 DESIGN DEVELOPMENT