



EXISTING NORTH ELEVATION (NO WORK)
1/4" = 1'-0"

ADDITIONAL RENOVATION FOR
DAVID & FRANCES SIVAKOFF
866 PLEASANT RIDGE AVE
REXLEY, OHIO

SUPPLEMENTAL
SHEET
3



EXISTING HOUSE

WEST ELEVATION (NO WORK)
1/4" = 1'-0"

ADDITION & RENOVATION ER.
DAVID & FRANCES SIVAFF
688 PLEASANT RIDGE AVE
BEXLEY, OHIO

SUPPLEMENTAL
SHEET
2

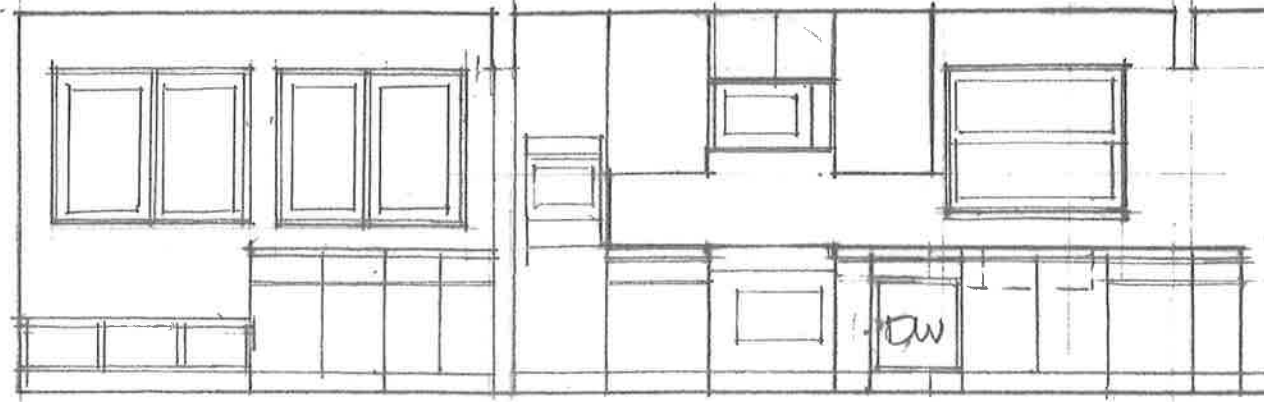

SOUTH KITCHEN ELEVATION
1/4" = 1'-0"



NORTH KITCHEN ELEVATION
1/4" = 1'-0"

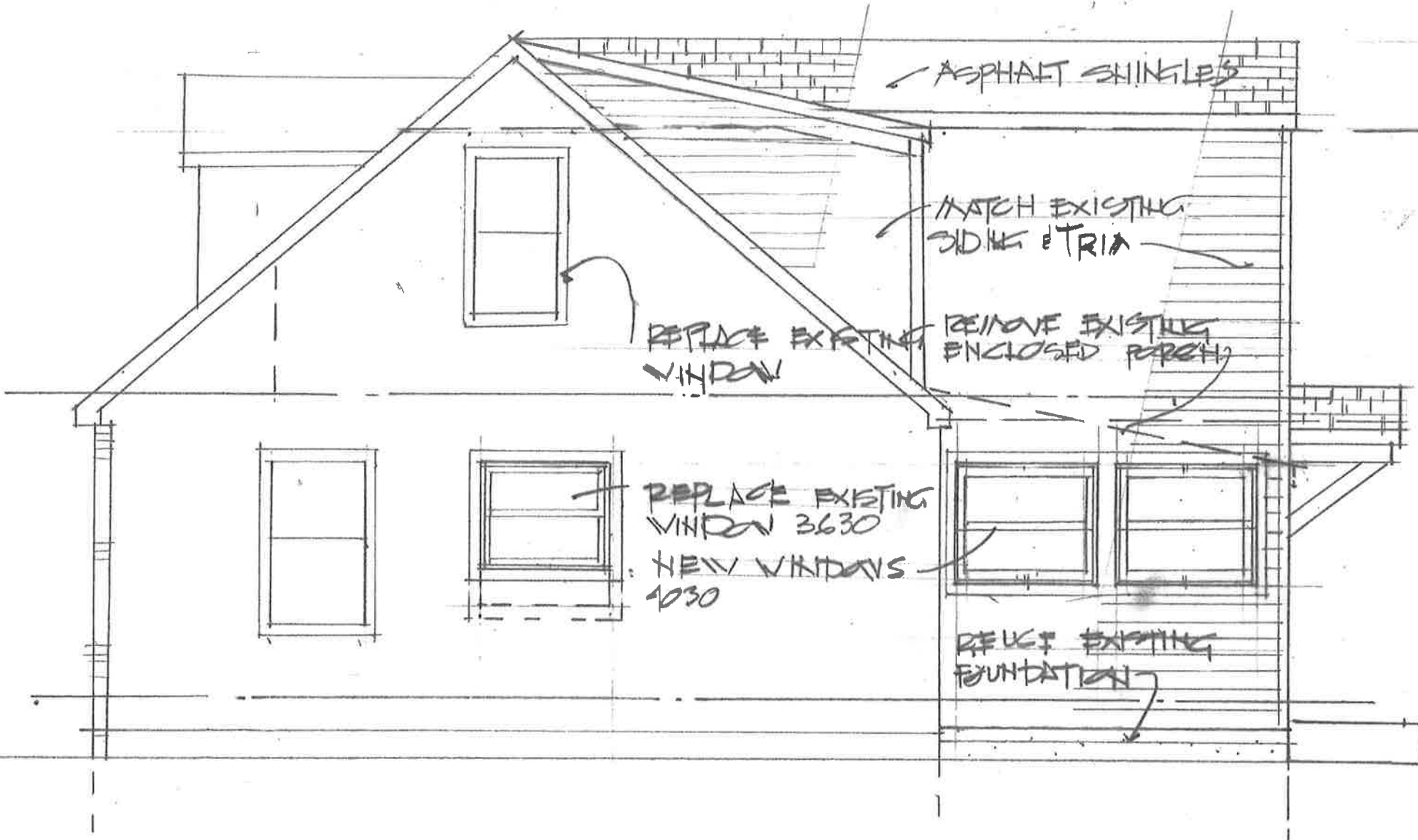

SOUTH ELEVATION
1/4" = 1'-0"

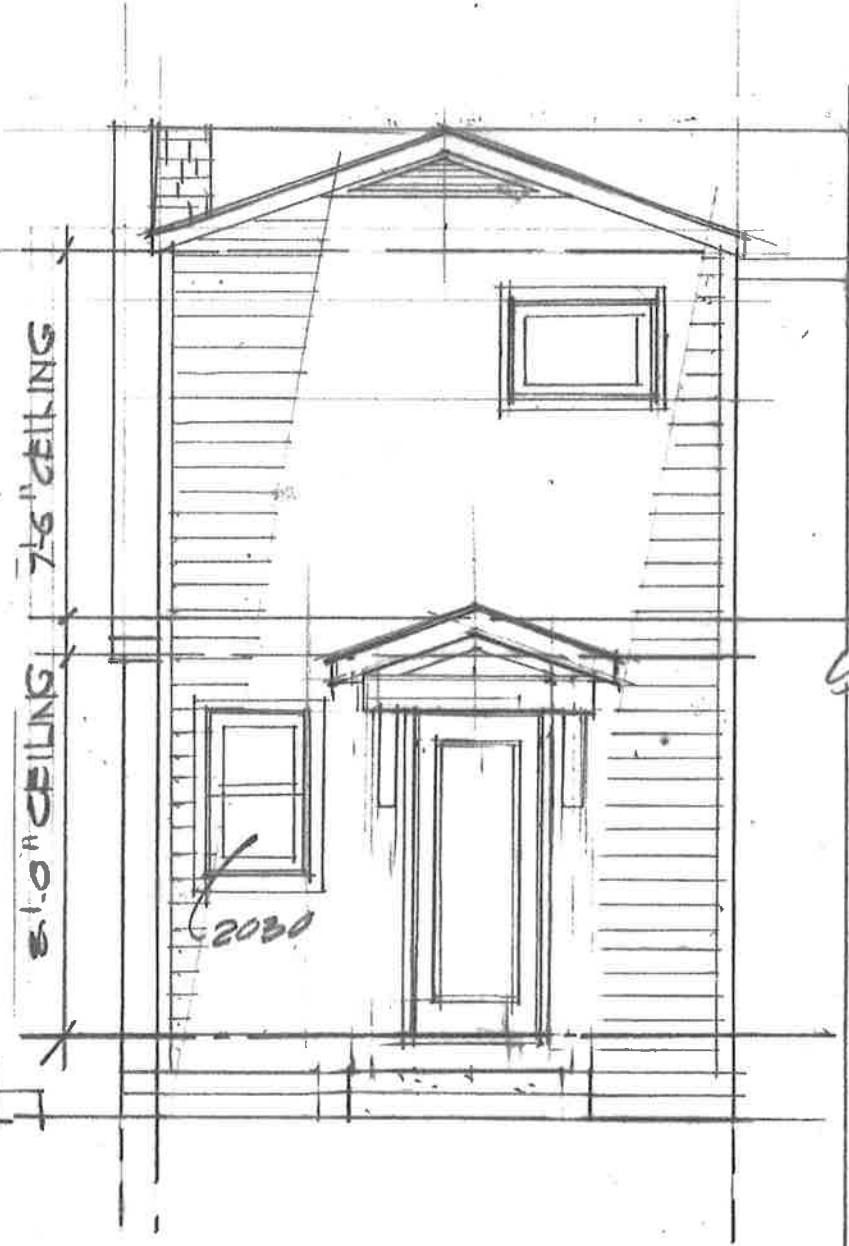

PARTIAL EAST ELEVATION
1/4" = 1'-0"

JOHN F HEDGE FAIA ARCHITECT

800 CLUBVIEW BOULEVARD SOUTH
COLUMBUS, OH 43235 614-565-9776

SHEET ADDITION & RENOVATION PER:

DAVID & FRANCES SNAKOFF
800 PLEASANT RIDGE AVE
DEXLEY, OHIO

4
OF 5



EAST ELEVATION
 1/4" = 1'-0"

ADDITION ELEVATION FOR:
 DAVID & FRANCES SIVAKOFF
 888 PLEASANT RIDGE AVE
 BEXLEY, OHIO

SUPPLEMENTAL
 SHEET 9

N  SECOND FLOOR PLAN
 1/4" = 1'-0"

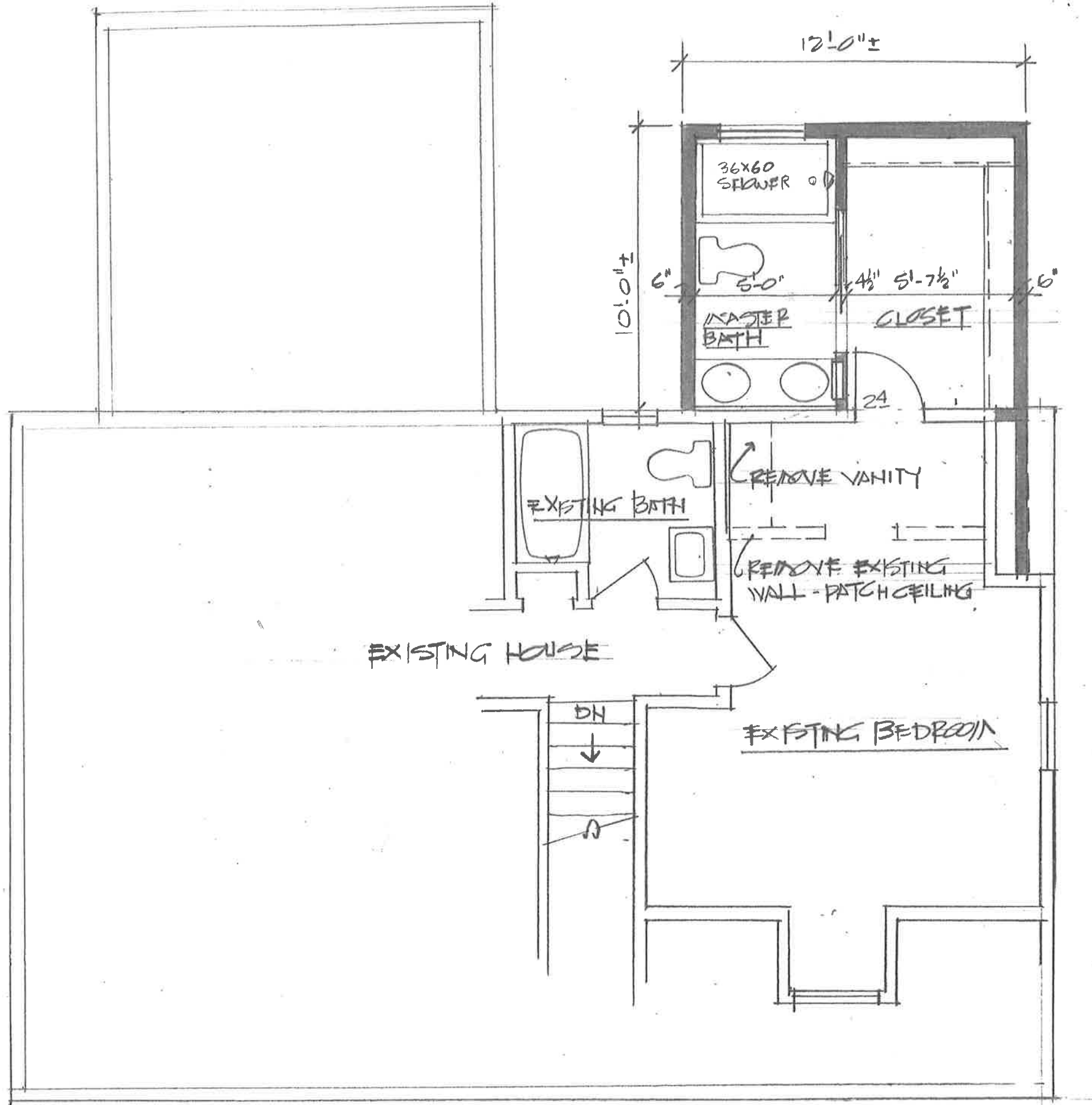

JOHN F HEDGE FAIA ARCHITECT
 800 CLUBVIEW BOULEVARD SOUTH
 COLUMBUS, OH 43235 614-565-9776

ADDITION & RENOVATION FOR:
 DAVID & FRANCES SNAKOFF
 800 PLEASANT RIDGE AVE
 BEXLEY, OHIO

SHEET
 2
 OF 5



FIRST FLOOR PLAN

1/4" = 1'-0"

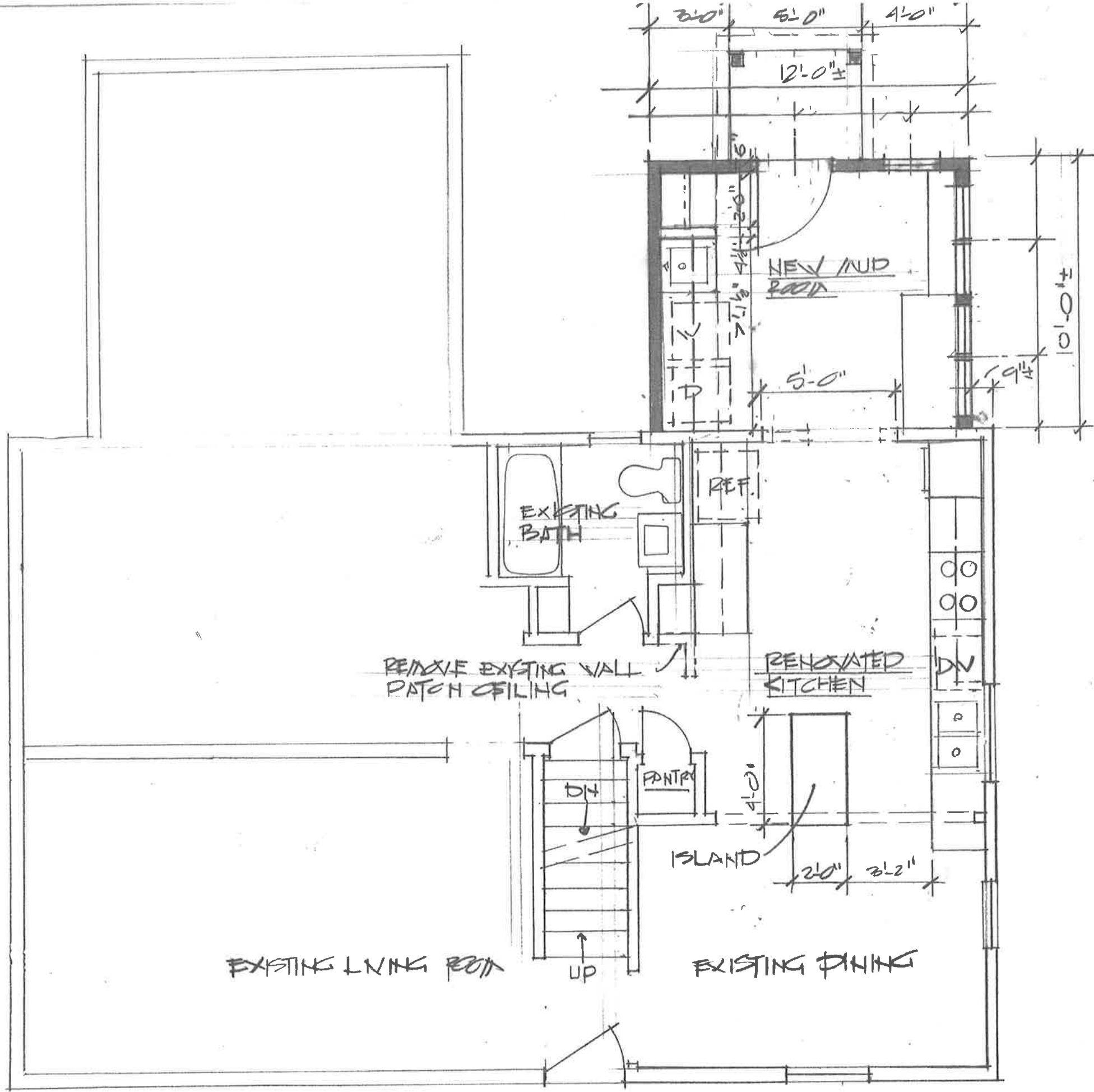

NOT FOR CONSTRUCTION

SHEET

2

ME 5

ADDITION & RENOVATION FOR

DAVID & FRANCES SHAKOFF

888 PLEASANT RIDGE AVE

WAXLEY, OHIO

JOHN F HEDGE FAIA ARCHITECT

800 CLUBVIEW BOULEVARD SOUTH

COLUMBUS, OH 43235

614-565-9776

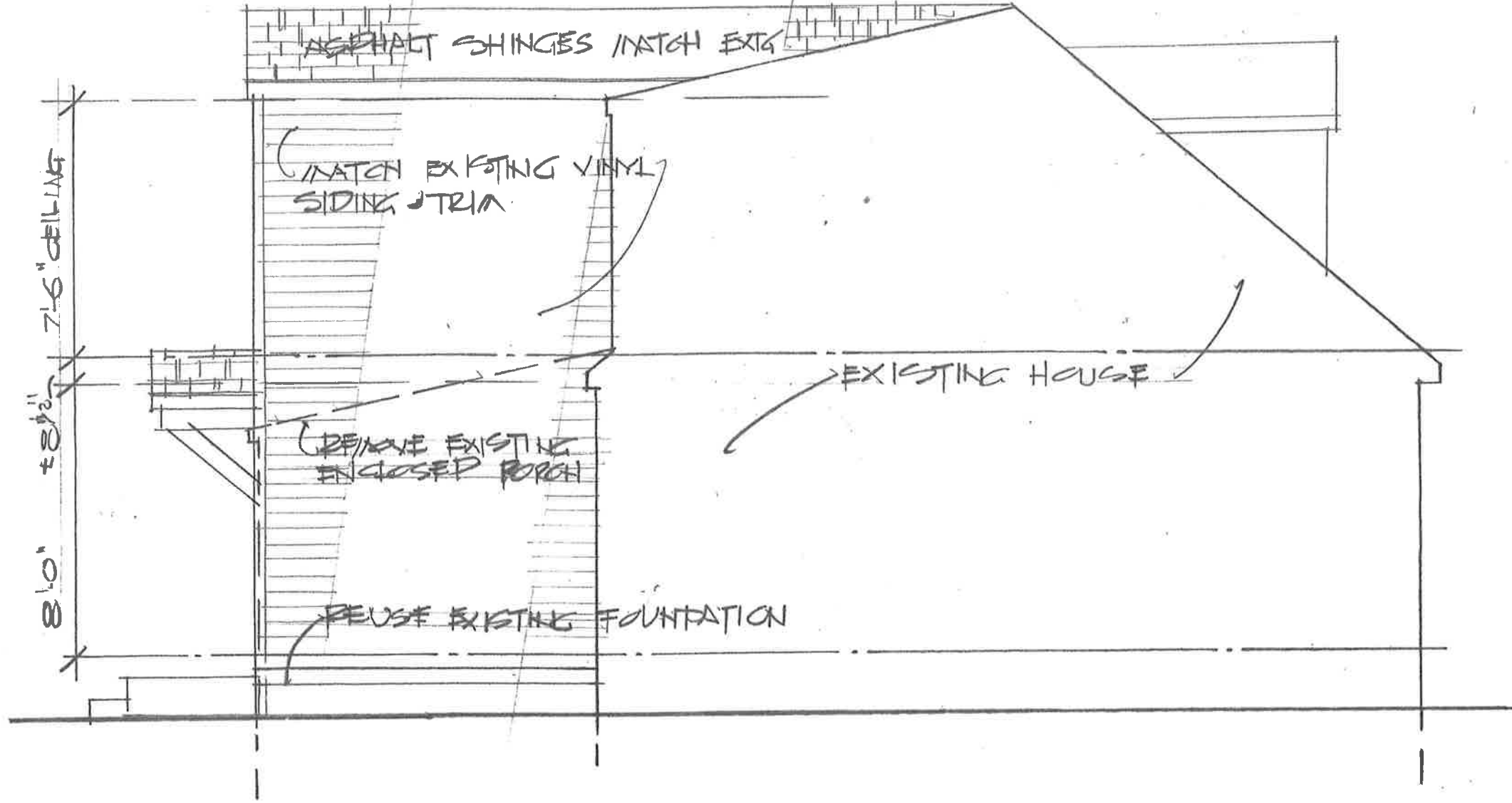

NORTH ELEVATION
 1/4" = 1'-0"

ADDITION & RENOVATION FOR:
 DAVID & FRANCES SIVAK OFF
 888 PLEASANT RIDGE
 BEXLEY, OHIO

JOHN F HEDGE FAIA ARCHITECT
 800 CLUBVIEW BOULEVARD SOUTH
 COLUMBUS, OH 43235 614-565-9776

SHEET
 5
 OF 5



SITE PLAN

1" = 20'-0"

PLEASANT RIDGE AVE

REMOVE EXISTING
ENCLOSED PORCH
CONSTRUCT 2 STORY
ADDITION ON EXISTING
FOUNDATION

56.00'

N 02° 27' 00" E

EXISTING
HOUSE

37'-4"

10'-0"

150.00'

S 67° 54' 00" E

EXISTING
DRIVE WAY

EXIST.
GARAGE

10'

150.00'

N 07° 54' 00" W

S 02° 27' 00" W
56.00'

SHEET

1

OF 5

ADDITION & RENOVATION FOR

DAVID & FRANCES SINKOFF

SEE PLEASANT RIDGE AVE

BEXLEY, OHIO

JOHN F HEDGE FAIA ARCHITECT

800 CLUBVIEW BOULEVARD SOUTH

COLUMBUS, OH 43235

614-565-9776