

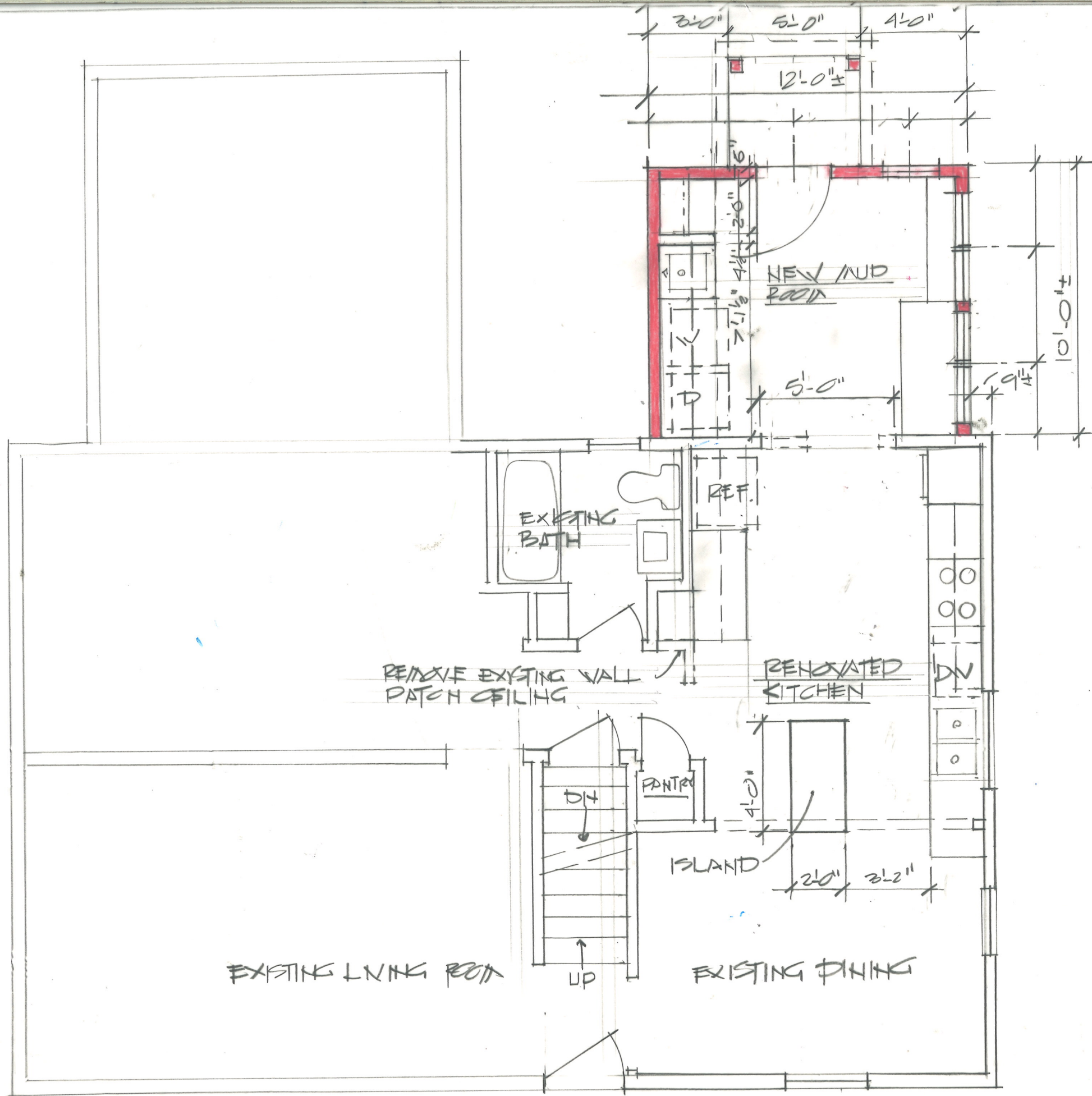

FIRST FLOOR PLAN

1/4" = 1'-0"



NOT FOR CONSTRUCTION

SHEET 2 OF 5

ADDITION & RENOVATION FOR
 DAVID FRANK'S SNACKOFF
 888 PLEASANT RIDGE AVE
 BEXLEY, OHIO

JOHN F HEDGE FAIA ARCHITECT
 800 CLUBVIEW BOULEVARD SOUTH
 COLUMBUS, OH 43235 614-565-9776



SECOND FLOOR PLAN

1/4" = 1'-0"

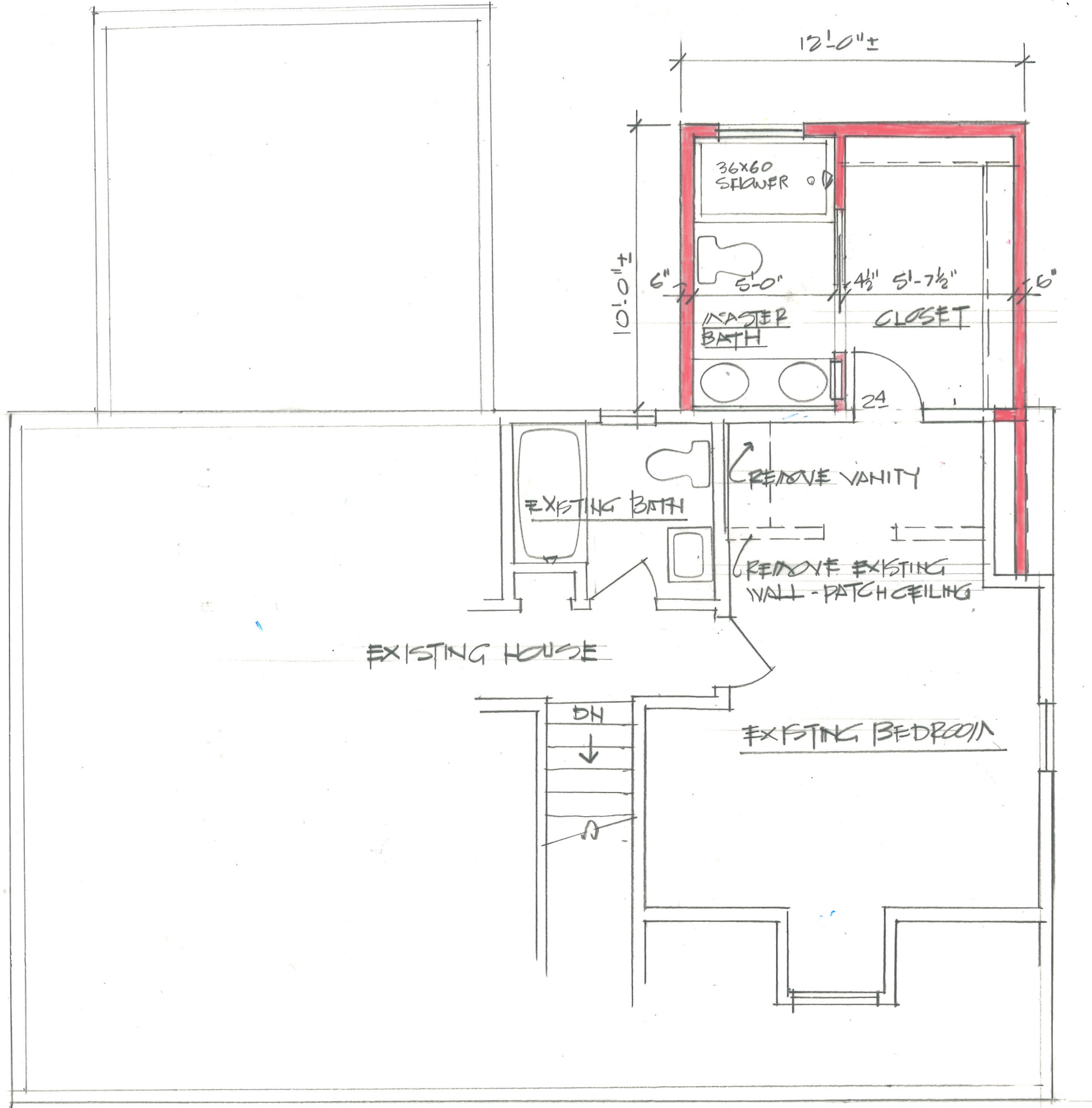

ADDITION & RENOVATION FOR:
 DAVID & FRANCES SNAKOFF
 SEE PLEASANT RIDGE AVE
 BEXLEY, OHIO

SHEET
 3
 OF 5

JOHN F HEDGE FAIA ARCHITECT
 800 CLUBVIEW BOULEVARD SOUTH
 COLUMBUS, OH 43235 614-565-9776

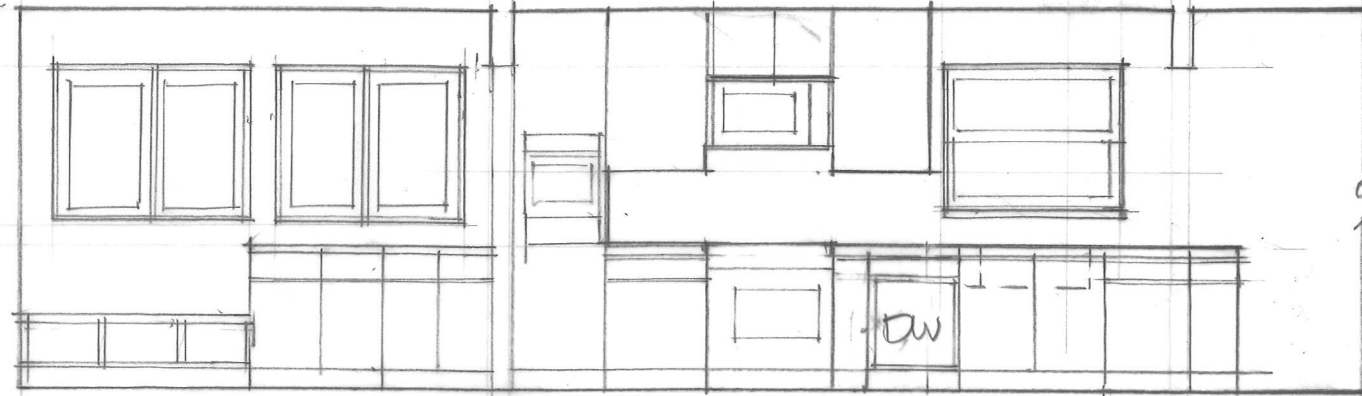

SOUTH KITCHEN ELEVATION
 $\frac{1}{4}'' = 1'-0''$



NORTH KITCHEN ELEVATION
 $\frac{1}{4}'' = 1'-0''$

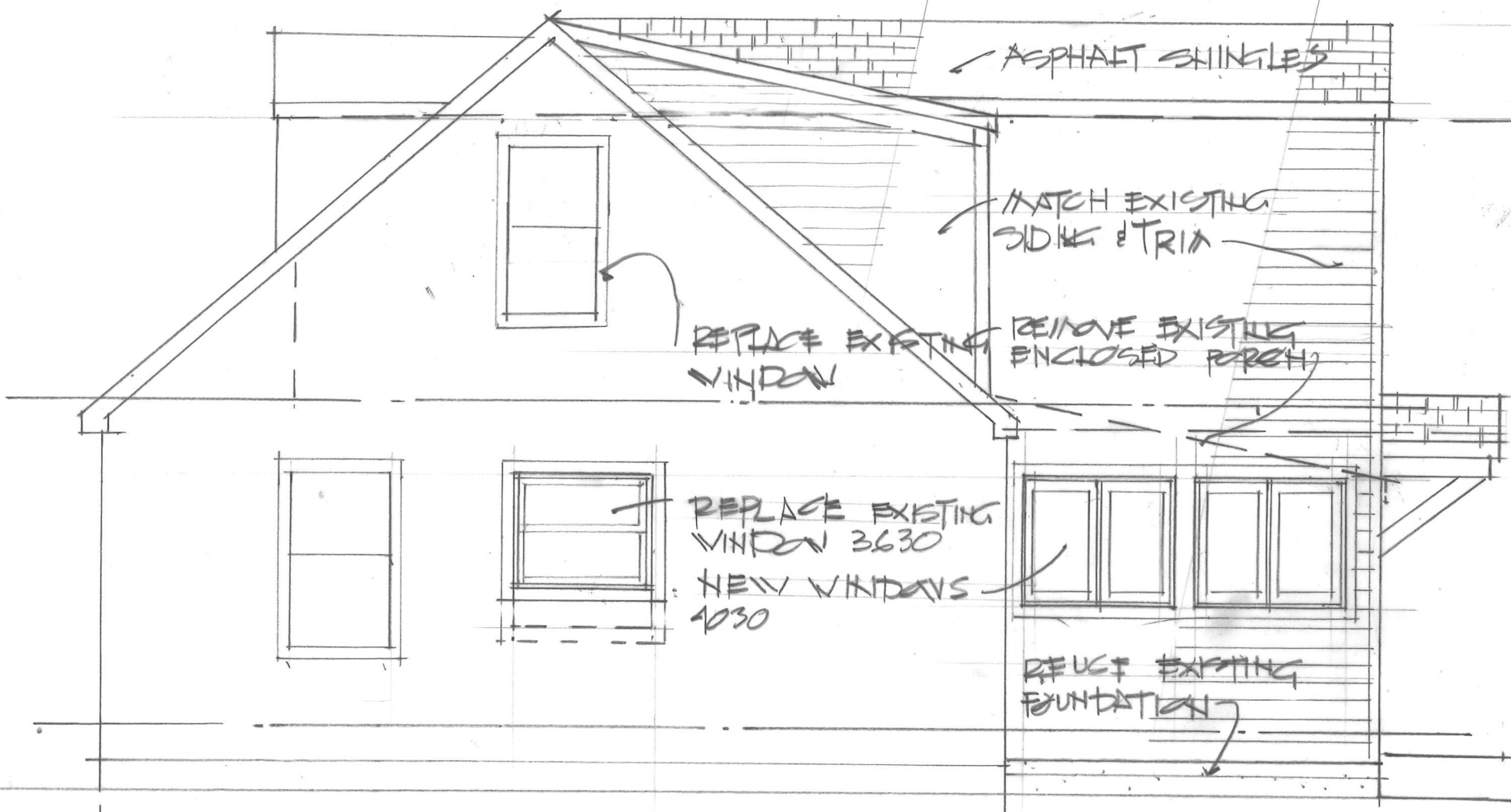

SOUTH ELEVATION
 $\frac{1}{4}'' = 1'-0''$



PARTIAL EAST ELEVATION
 $\frac{1}{4}'' = 1'-0''$

JOHN F HEDGE FAIA ARCHITECT
 800 CLUBVIEW BOULEVARD SOUTH
 COLUMBUS, OH 43235 614-565-9776

ADDITIONAL INFORMATION FOR:
 DAVID & FRANCES SNAKOFF
 800 PLEASANT RIDGE AVE
 BEXLEY, OHIO

SHEET
 4
 OF 5
 222511022

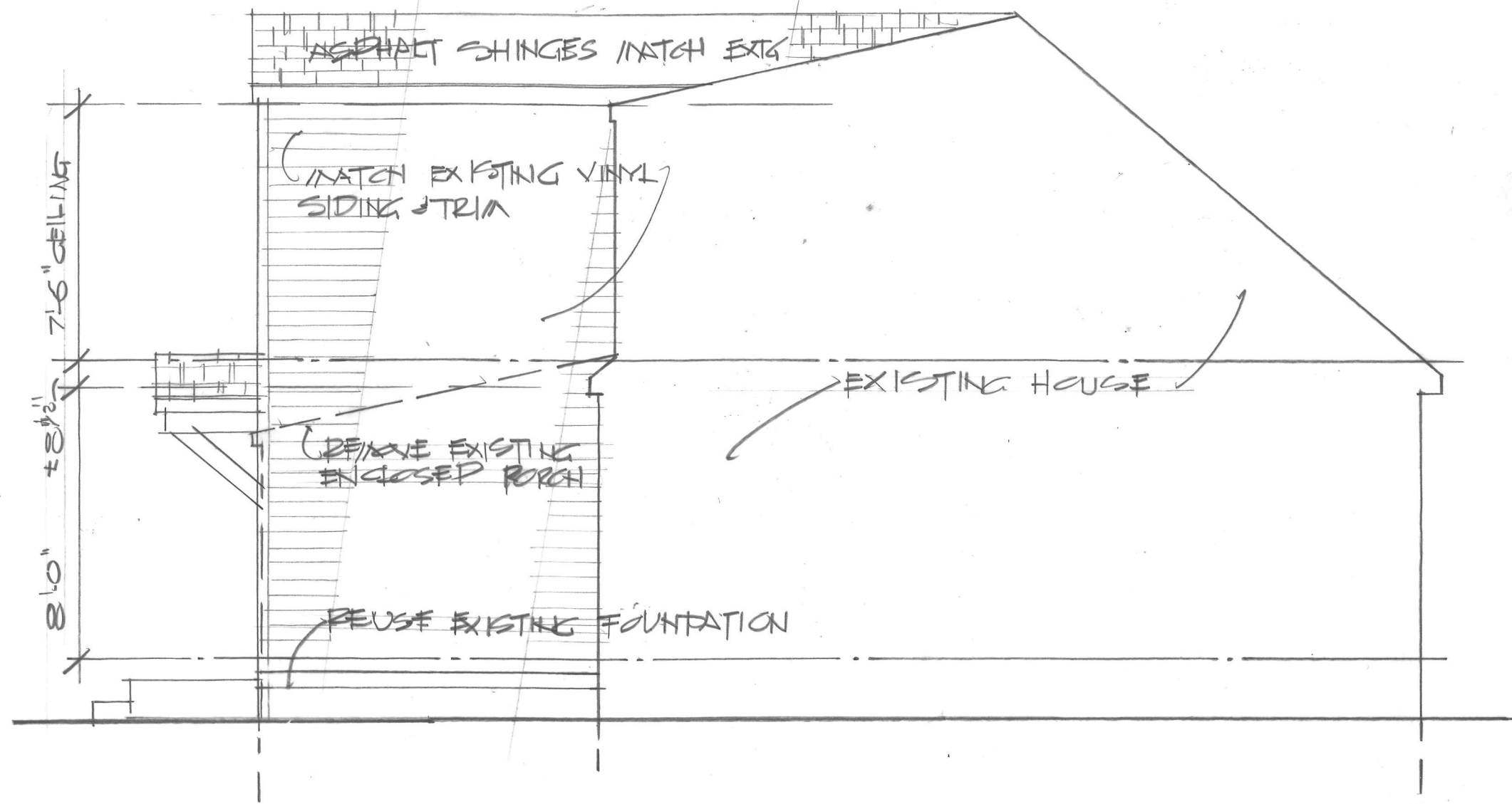

NORTH ELEVATION
 1/4" = 1'-0"

JOHN F HEDGE FAIA ARCHITECT
 800 CLUBVIEW BOULEVARD SOUTH
 COLUMBUS, OH 43235 614-565-9776

ADDITION & RENOVATION FOR:
 DAVID & FRANCES SIVAK OFF
 888 PLEASANT RIDGE
 BEXLEY, OHIO

SHEET
 5
 OF 5