

# Jen & Joey Brunetto

2834 POWELL AVE.  
BEXLEY, OHIO 43209

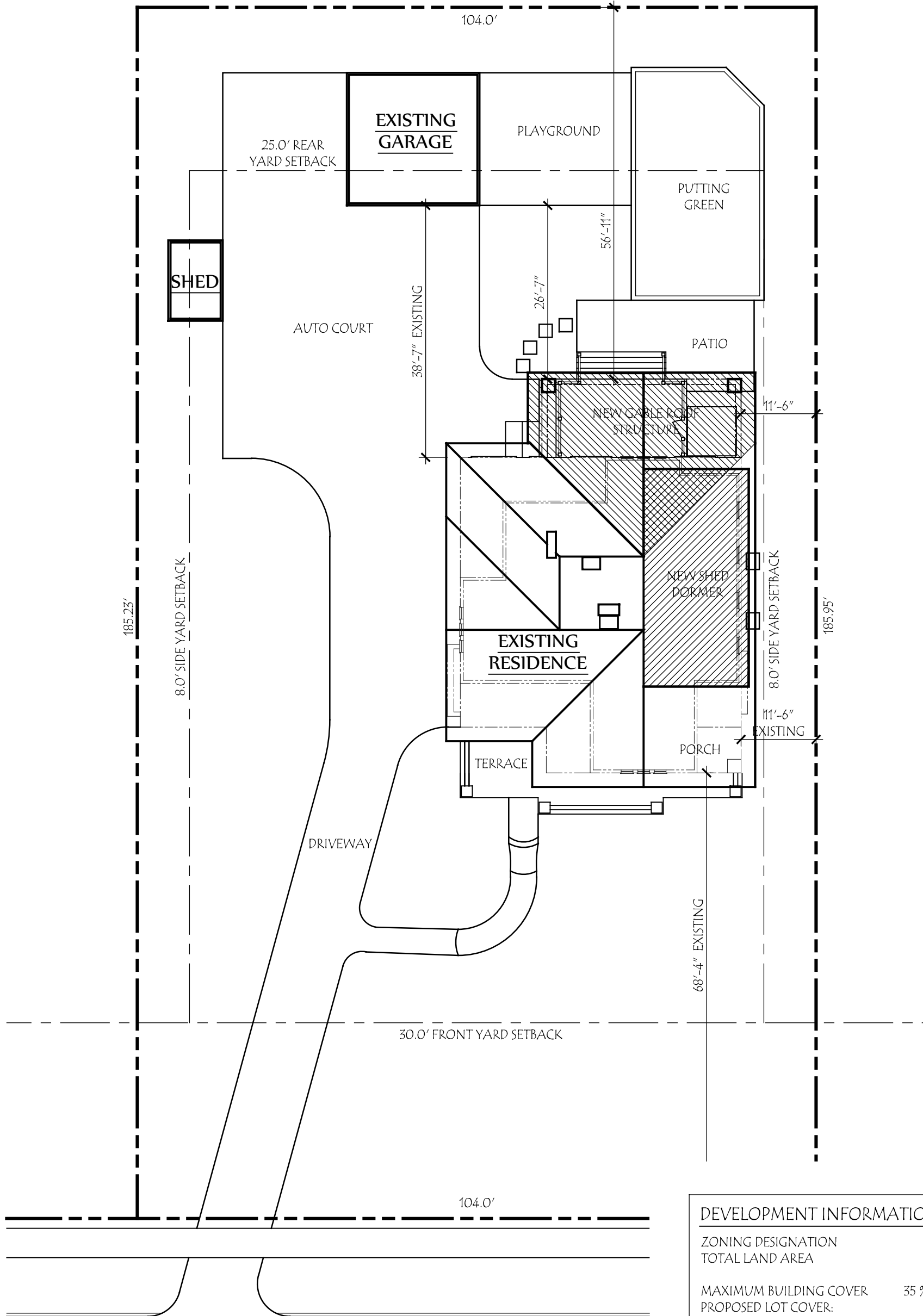

DEVELOPMENT INFORMATION	
ZONING DESIGNATION	= R-6
TOTAL LAND AREA	= 19,300 SF
MAXIMUM BUILDING COVER	35 % = 6755 SF
PROPOSED LOT COVER:	
EXISTING HOUSE + PORCH	= 2005 SF
EXISTING GARAGE	= 413 SF
EXISTING SHED	= 103 SF
PROPOSED DECK ROOF	= 336 SF
<b>TOTAL BUILDING COVER</b>	<b>14.8% = 2857 SF</b>
MAXIMUM DEVELOP. COVER	60 % = 11,580 SF
PROPOSED DEVELOP. COVER:	
BUILDING COVER	= 2857 SF
FRONT SIDEWALK	= 180 SF
FRONT TERRACE	= 304 SF
DRIVEWAY	= 3743 SF
REAR PATIO	= 290 SF
<b>TOTAL</b>	<b>38.2 % = 7374 SF</b>



## Site Plan

SCALE: 1" = 16'-0"



**Lauerhass Architecture**  
RENOVATION - ADDITION - NEW HOME  
753 Francis Ave. Bexley, OH 43209    614-371-3523

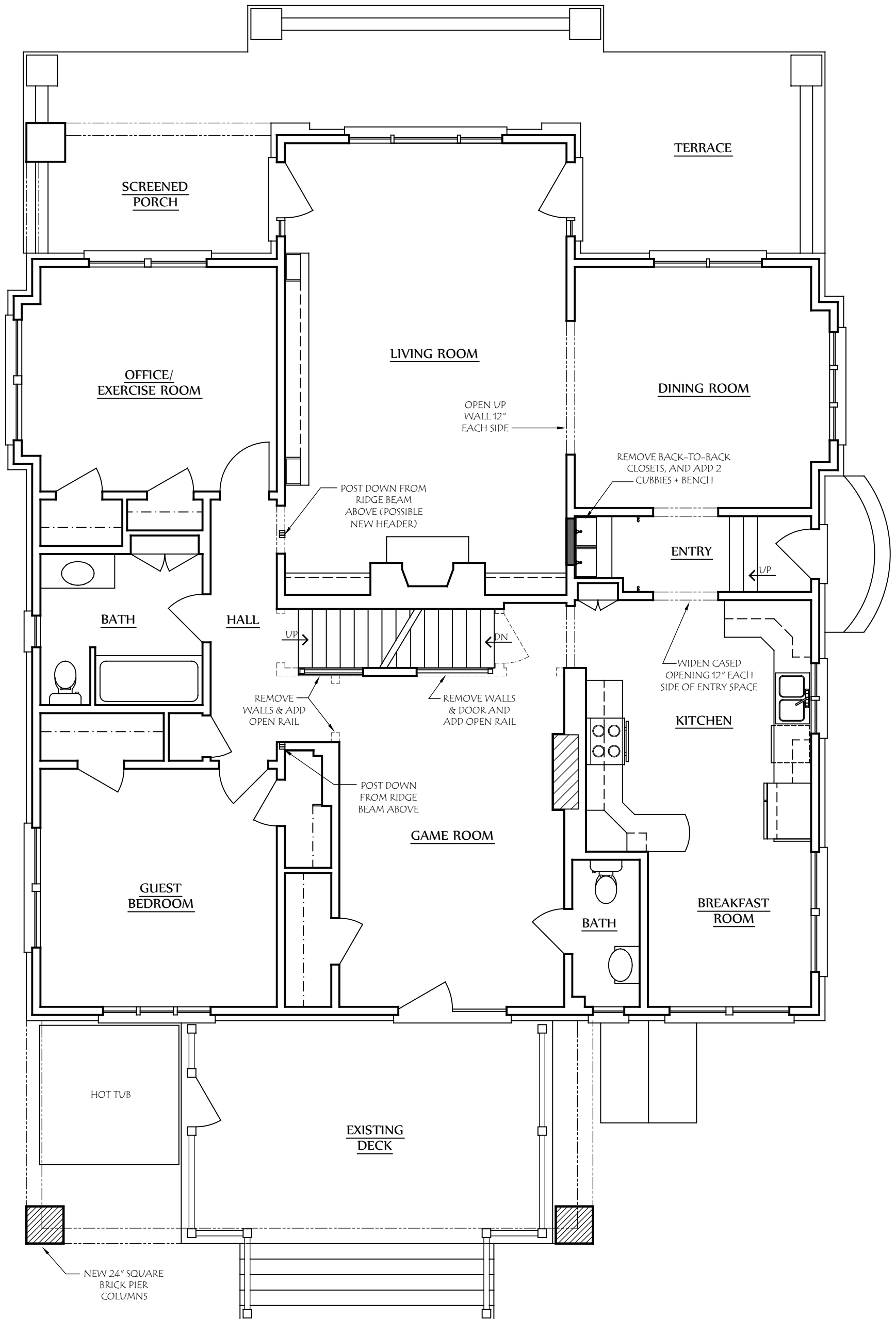

**COPYRIGHT ©**  
 LAUERHASS ARCHITECTURE, LLC  
 ALL RIGHTS RESERVED.  
 THE ARCHITECT'S DRAWINGS AND OTHER WORK ARE FOR USE SOLELY ON THIS PROJECT. THE ARCHITECT IS THE AUTHOR, AND RESERVES ALL RIGHTS. INFORMATION CONTAINED HEREIN SHALL NOT BE USED WITHOUT THE EXPRESS WRITTEN AUTHORIZATION OF THE ARCHITECT.

<b>Date:</b> 12 March 2019	<b>Drawing Title:</b> <b>First Floor Plan</b>	<b>Scale:</b> 3/16" = 1'-0"
<b>Project Number:</b> 18-065	<b>Project Name:</b> The Brunetto Residence	<b>Sheet Number:</b> A-1



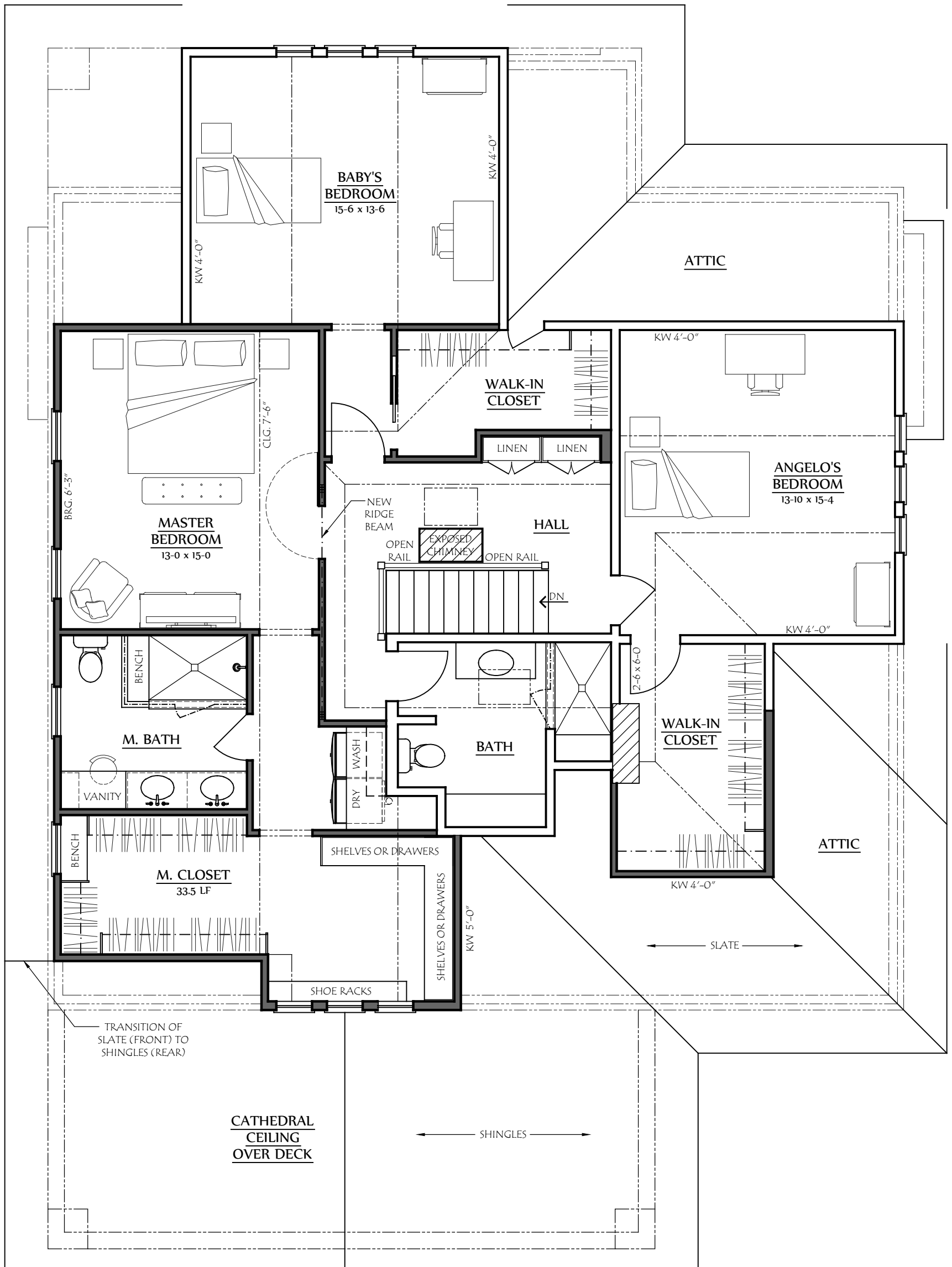

**COPYRIGHT ©**  
LAUERHASS ARCHITECTURE, LLC  
ALL RIGHTS RESERVED.

THE ARCHITECT'S DRAWINGS AND OTHER WORK ARE FOR USE SOLELY ON THIS PROJECT. THE ARCHITECT IS THE AUTHOR, AND RESERVES ALL RIGHTS. INFORMATION CONTAINED HEREIN SHALL NOT BE USED WITHOUT THE EXPRESS WRITTEN AUTHORIZATION OF THE ARCHITECT.

Date: 12 March 2019	Drawing Title: <b>Second Floor Plan</b>	Scale: 3/16" = 1'-0"
Project Number: 18-065	Project Name: The Brunetto Residence	Sheet Number: A-2





SOUTH (FRONT) ELEVATION

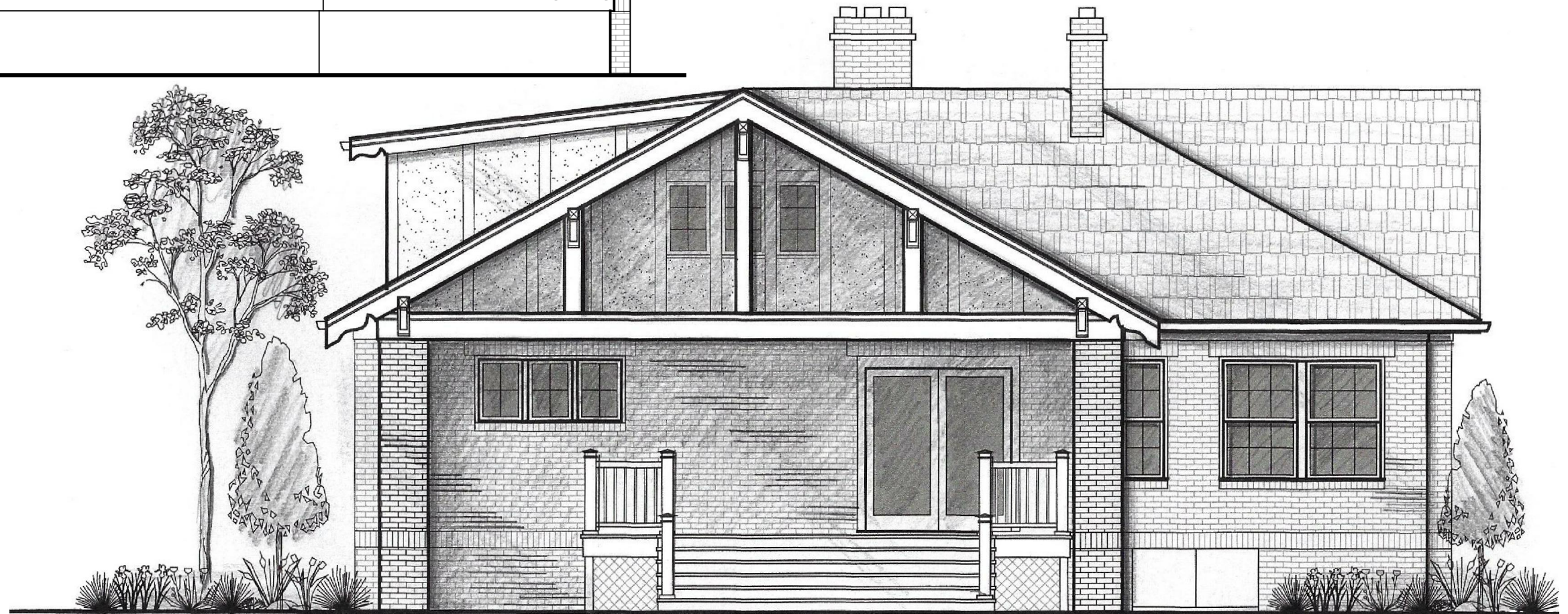

NORTH ELEVATION

**COPYRIGHT©**

LAUERHASS ARCHITECTURE, LLC  
ALL RIGHTS RESERVED.

THE ARCHITECT'S DRAWINGS AND OTHER WORK ARE FOR USE SOLELY ON THIS PROJECT. THE ARCHITECT IS THE AUTHOR, AND RESERVES ALL RIGHTS. INFORMATION CONTAINED HEREIN SHALL NOT BE USED WITHOUT THE EXPRESS WRITTEN AUTHORIZATION OF THE ARCHITECT.

Date:  
12 March 2019

Project Number:  
18-065

Drawing Title:  
**Elevations**

Project Name:  
The Brunetto Residence

Scale:  
3/16" = 1'-0"

Sheet Number:  
A-3



**Lauerhass Architecture**  
RENOVATION - ADDITION - NEW HOME



WEST ELEVATION

**COPYRIGHT©**

LAUERHASS ARCHITECTURE, LLC  
ALL RIGHTS RESERVED.

THE ARCHITECT'S DRAWINGS AND OTHER WORK  
ARE FOR USE SOLELY ON THIS PROJECT.  
THE ARCHITECT IS THE AUTHOR, AND RESERVES  
ALL RIGHTS. INFORMATION CONTAINED HEREIN  
SHALL NOT BE USED WITHOUT THE EXPRESS  
WRITTEN AUTHORIZATION OF THE ARCHITECT.

Date:  
12 March 2019

Drawing Title:  
**West Elevation**

Scale:  
3/16" = 1'-0"

Project Number:  
18-065

Project Name:  
The Brunetto Residence

Sheet Number:  
A-4



**Lauerhass Architecture**  
RENOVATION - ADDITION - NEW HOME



EAST ELEVATION

**COPYRIGHT©**

LAUERHASS ARCHITECTURE, LLC  
ALL RIGHTS RESERVED.

THE ARCHITECT'S DRAWINGS AND OTHER WORK  
ARE FOR USE SOLELY ON THIS PROJECT.  
THE ARCHITECT IS THE AUTHOR, AND RESERVES  
ALL RIGHTS. INFORMATION CONTAINED HEREIN  
SHALL NOT BE USED WITHOUT THE EXPRESS  
WRITTEN AUTHORIZATION OF THE ARCHITECT.

Date:  
12 March 2019

Drawing Title:  
**East Elevation**

Scale:  
3/16" = 1'-0"

Project Number:  
18-065

Project Name:  
The Brunetto Residence

Sheet Number:  
A-5



**Lauerhass Architecture**  
RENOVATION - ADDITION - NEW HOME



SOUTH ELEVATION



WEST ELEVATION



EAST ELEVATIONS

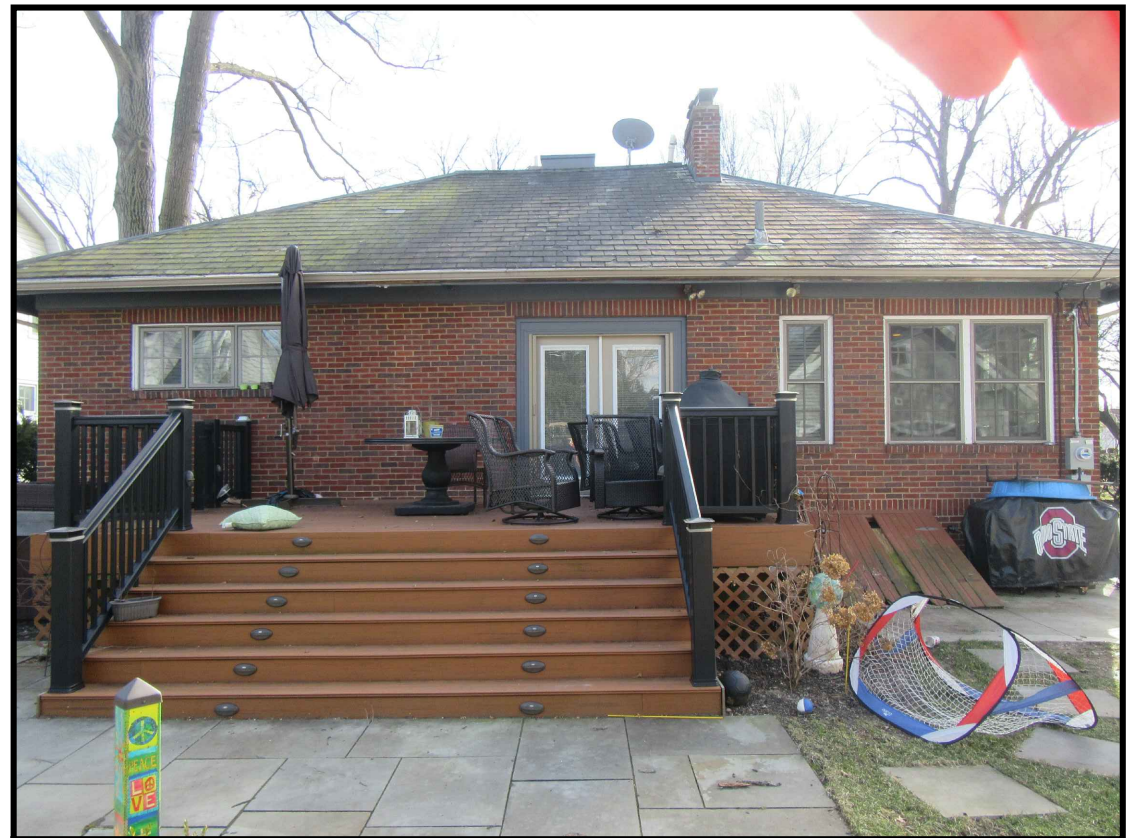

NORTH ELEVATION

**COPYRIGHT©**

LAUERHASS ARCHITECTURE, LLC  
ALL RIGHTS RESERVED.

THE ARCHITECT'S DRAWINGS AND OTHER WORK  
ARE FOR USE SOLELY ON THIS PROJECT.  
THE ARCHITECT IS THE AUTHOR, AND RESERVES  
ALL RIGHTS. INFORMATION CONTAINED HEREIN  
SHALL NOT BE USED WITHOUT THE EXPRESS  
WRITTEN AUTHORIZATION OF THE ARCHITECT.

Date:  
12 March 2019

Drawing Title:  
**Existing Photos**

Scale:  
n/a

Project Number:  
18-046

Project Name:  
The Brunetto Residence

Sheet Number:  
A-6



**Lauerhass Architecture**  
RENOVATION - ADDITION - NEW HOME