

256 S. COLUMBIA AVE

280 S. COLUMBIA AVE

292 S. COLUMBIA AVE

ADJACENT PROPERTIES

226

256

PROPOSED NEW HOME
280 S. COLUMBIA

292

318

336



S. COLUMBIA AVE.

STREET ELEVATION

RH
Romanelli & Hughes
BUILDING COMPANY

148 W. Schrock Road Westerville, Ohio 43081
614-891-2042 Fax 614-891-2045

© Romanelli & Hughes Building Co. 2019. All rights reserved.

DATE	ISSUE	DATE	ISSUE
9/18/18	REVIEW	2/14/19	ARB SUBMITTAL
9/28/18	REVIEW	2/25/19	STAFF REVIEW
10/8/18	SIGN OFF		
10/16/18	SIGN OFF		
10/18/18	ARB SUBMITTAL		

TISHKOFF RESIDENCE

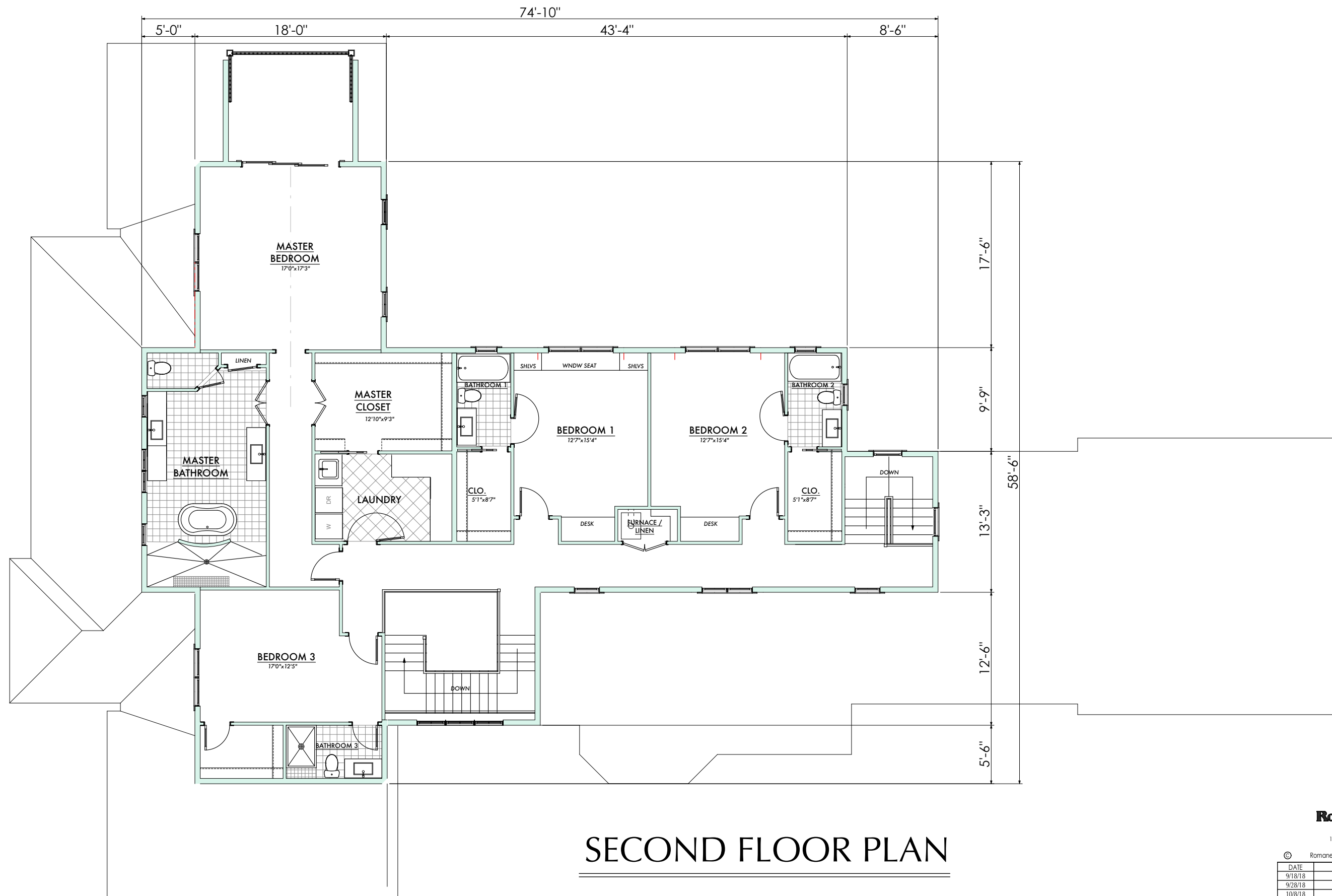

SECOND FLOOR PLAN



Romanelli & Hughes

BUILDING COMPANY
148 W. Schrock Road Westerville, Ohio 43081
614-891-2042 Fax 614-891-2045

© Romanelli & Hughes Building Co., 2019. All rights reserved.

DATE	ISSUE	DATE	ISSUE
9/18/18	REVIEW	2/14/19	ARB SUBMITTAL
9/28/18	REVIEW	2/25/19	STAFF REVIEW
10/8/18	SIGN OFF		
10/16/18	SIGN OFF		
10/18/18	ARB SUBMITTAL		

TISHKOFF RESIDENCE

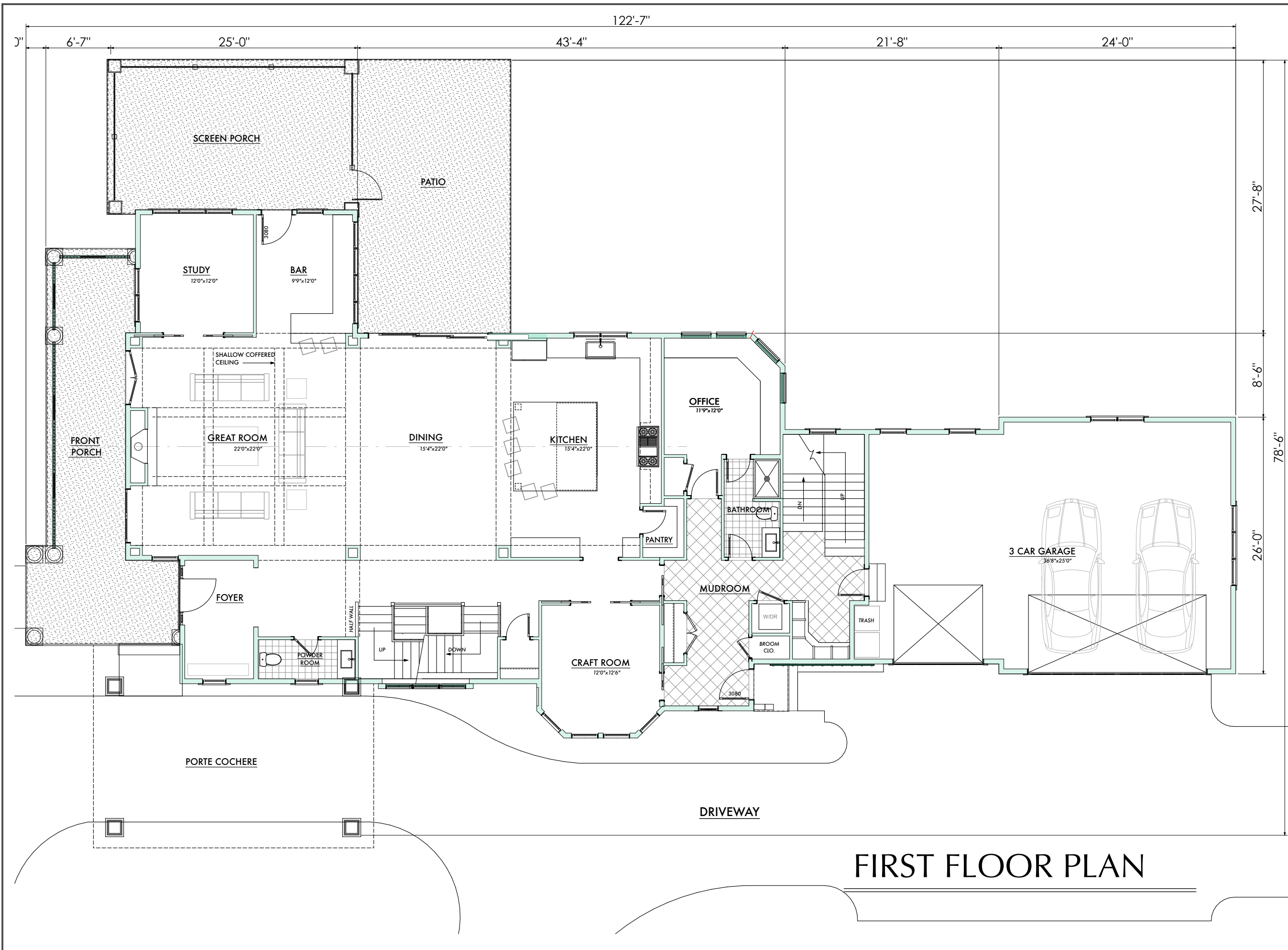

FIRST FLOOR PLAN



Romanelli & Hughes

BUILDING COMPANY
 148 W. Schrock Road Westerville, Ohio 43081
 614-891-2042 Fax 614-891-2045

© Romanelli & Hughes Building Co, 2019. All rights reserved.

DATE	ISSUE	DATE	ISSUE
9/18/18	REVIEW	2/14/19	ARB SUBMITTAL
9/28/18	REVIEW	2/25/19	STAFF REVIEW
10/8/18	SIGN OFF		
10/16/18	SIGN OFF		
10/18/18	ARB SUBMITTAL		

TISHKOFF RESIDENCE

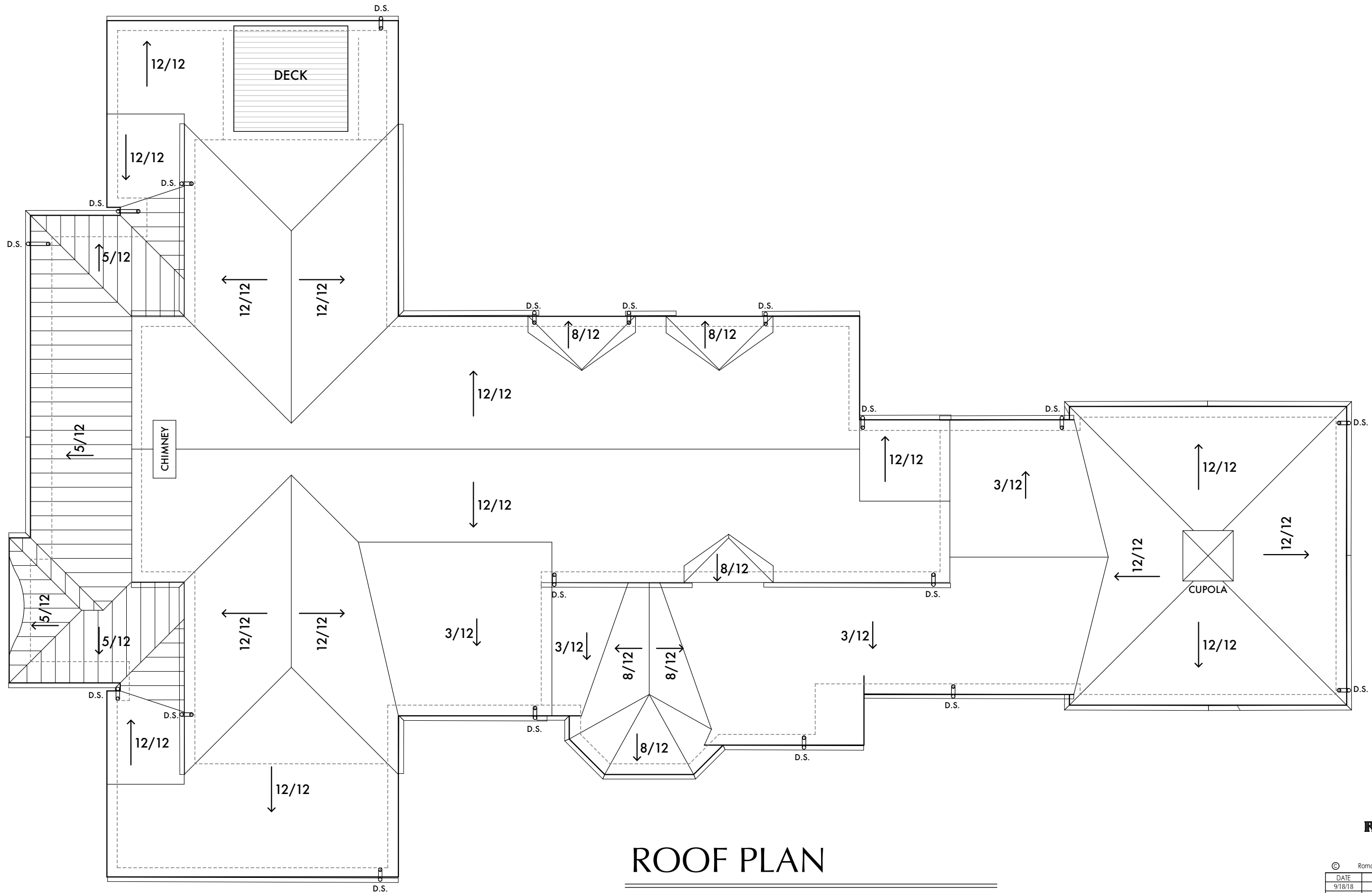

ROOF PLAN



Romanelli & Hughes
BUILDING COMPANY

148 W. Schrock Road Westerville, Ohio 43081
614-891-2042 Fax 614-891-2045

© Romanelli & Hughes Building Co., 2019. All rights reserved.

DATE	ISSUE	DATE	ISSUE
9/18/18	REVIEW	2/14/19	ARB SUBMITTAL
9/28/18	REVIEW	2/25/19	STAFF REVIEW
10/8/18	SIGN OFF		
10/16/18	SIGN OFF		
10/18/18	ARB SUBMITTAL		

TISHKOFF RESIDENCE



- 30 YEAR DIMENSIONAL ASPHALT SHINGLES - GEORGETOWN GREY
- PAINTED ALUM DOWNSPOUT - TYP.
- CEDAR SHAKE SHINGLE SIDING - SEMI TRANSPARENT STAIN
- 1 X 6 TRIM AT WINDOWS / DOORS TYP.
- 1 X 6 TRIM AROUND RECESS CEMENT PANEL
- DECORATIVE CORBELS - PAINTED WHITE
- STANDING SEAM METAL ROOFING
- 14"X14" SQ. COLUMN - FIBERGLASS - PAINTED
- 14" DIA. TUSCAN COLUMN - FIBERGLASS - PAINTED
- MANUF. STONE VENEER
- SCREEN PORCH
- STAINED WOOD FRONT DOOR

FRONT (WEST) ELEVATION

REAR (EAST) ELEVATION



- 36" X 36" CUPOLA
- CEDAR SHAKE SHINGLE SIDING - SEMI TRANSPARENT STAIN
- STANDING SEAM METAL ROOFING
- SLIDING WINDOWS AND RECESS PANEL



Romanelli & Hughes
BUILDING COMPANY

148 W. Schrock Road Westerville, Ohio 43081
614-891-2042 Fax 614-891-2045

© Romanelli & Hughes Building Co., 2019. All rights reserved.

DATE	ISSUE	DATE	ISSUE
9/18/18	REVIEW	2/14/19	ARB SUBMITTAL
9/28/18	REVIEW	2/25/19	STAFF REVIEW
10/8/18	SIGN OFF		
10/16/18	SIGN OFF		
10/18/18	ARB SUBMITTAL		

TISHKOFF RESIDENCE



SIDE (NORTH) ELEVATION

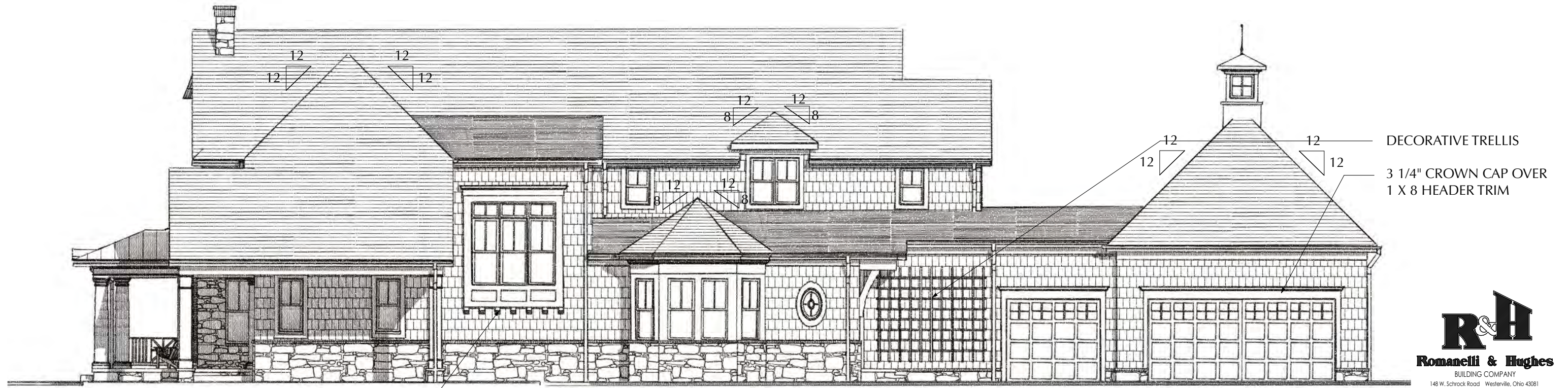

SIDE (SOUTH) ELEVATION

DECORATIVE TRELLIS
 3 1/4" CROWN CAP OVER
 1 X 8 HEADER TRIM

DECORATIVE CORBELS
 UNDER WINDOW BAY

R&H
Romanelli & Hughes
 BUILDING COMPANY
 148 W. Schrock Road Westerville, Ohio 43081
 614-891-2042 Fax 614-891-2045
 © Romanelli & Hughes Building Co. 2019. All rights reserved.

DATE	ISSUE	DATE	ISSUE
9/18/18	REVIEW	2/14/19	ARB SUBMITTAL
9/28/18	REVIEW	2/25/19	STAFF REVIEW
10/8/18	SIGN OFF		
10/16/18	SIGN OFF		
10/18/18	ARB SUBMITTAL		

TISHKOFF RESIDENCE

- TYPICAL FRAME ROOF CONSTRUCTION**
- 30YR. ASPHALT SHINGLES
 - ICE & WATER SHIELD OVER
 - 15# FELT PAPER
 - 7/16" OSB SHEATHING
 - PRE-ENGINEERED TRUSSES -- SEE TRUSS PLAN AND MNFCTR. SHOP DRAWINGS FOR TRUSS SPECIFICATIONS
 - R-36 BATT FACED INSULATION
 - 1/2" GYP. BD. AT CEILING

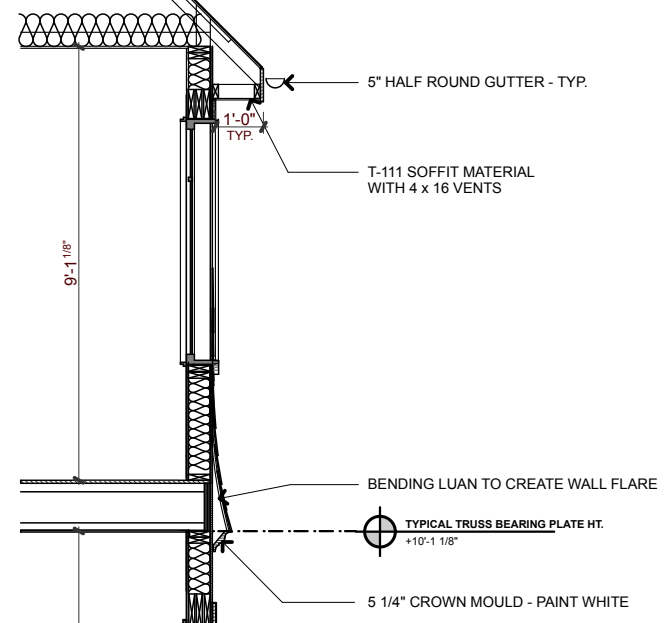

TYPICAL WALL CONSTRUCTION

- 6" REVEAL CEDAR SHAKE SHINGLES
- "TYVEK" (OR EQUAL) HOUSEWRAP
- 7/16" OSB SHEATHING
- 2x6 STUD FRAMING @ 16" o.c.
- R-19 BATT FACED INSULATION.
- 1/2" GYP. BD.

TYPICAL FLOOR CONSTRUCTION

- SCHEDULED FINISH FLOOR -- SEE FLOOR PLANS
- 3/4" T&G PLYWOOD SUBFLOOR, GLUED & NAILED
- 11-7/8" TJI JOISTS

TYPICAL FNDN WALL CONSTRUCTION

- 8" WIDE POURED CONCRETE WALL w/ #4 BARS @ 16" o.c. VERT. - MIN. 1 1/2" CLEAR FROM INSIDE FACE

TYPICAL BASEMENT SLAB CONSTRUCTION

- 4" CONCRETE SLAB
- 6 MIL VAPOR BARRIER
- 4" MIN. COMPACT FILL
- FREE DRAINING MATERIAL
- 3" Ø PERIMETER PLASTIC DRAIN TILE - PLACE WITH HOLES ON BOTTOM, CONNECT TO SELF CONTAINED SUMP OR GRAVITY DRAIN - NOTE: PLACE DRAIN IN GRAVEL SURROUND -- 2" MIN. GRAVEL BELOW TILE
- 12" MIN. WIDTH PER SECTION R405.1

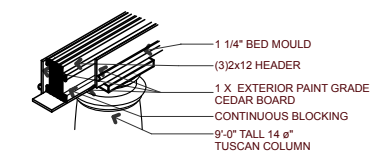
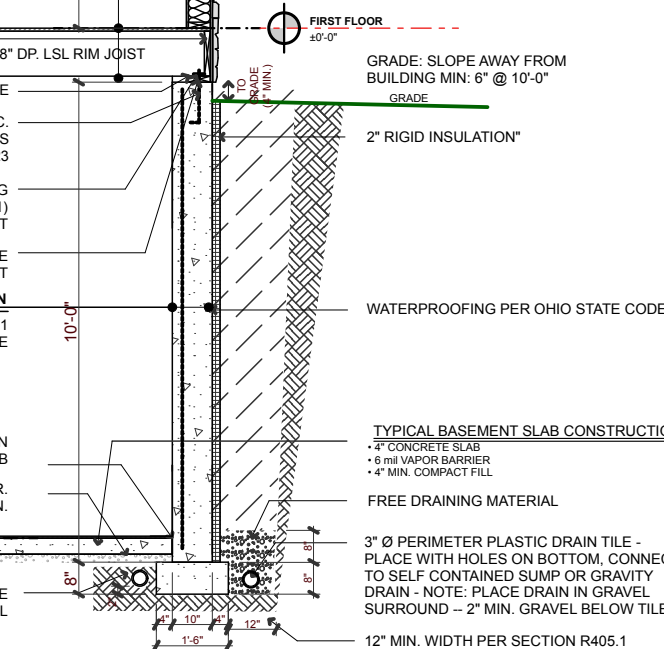

TYPICAL PORCH ROOF CONSTRUCTION

- STANDING SEAM METAL ROOFING
- ICE & WATER SHIELD OVER
- 30# FELT PAPER UNDERLAYMENT, LAPPED 50%
- 7/16 OSB SHEATHING
- ROOF TRUSSES
- V-GROOVE T&G CEILING - PAINTED

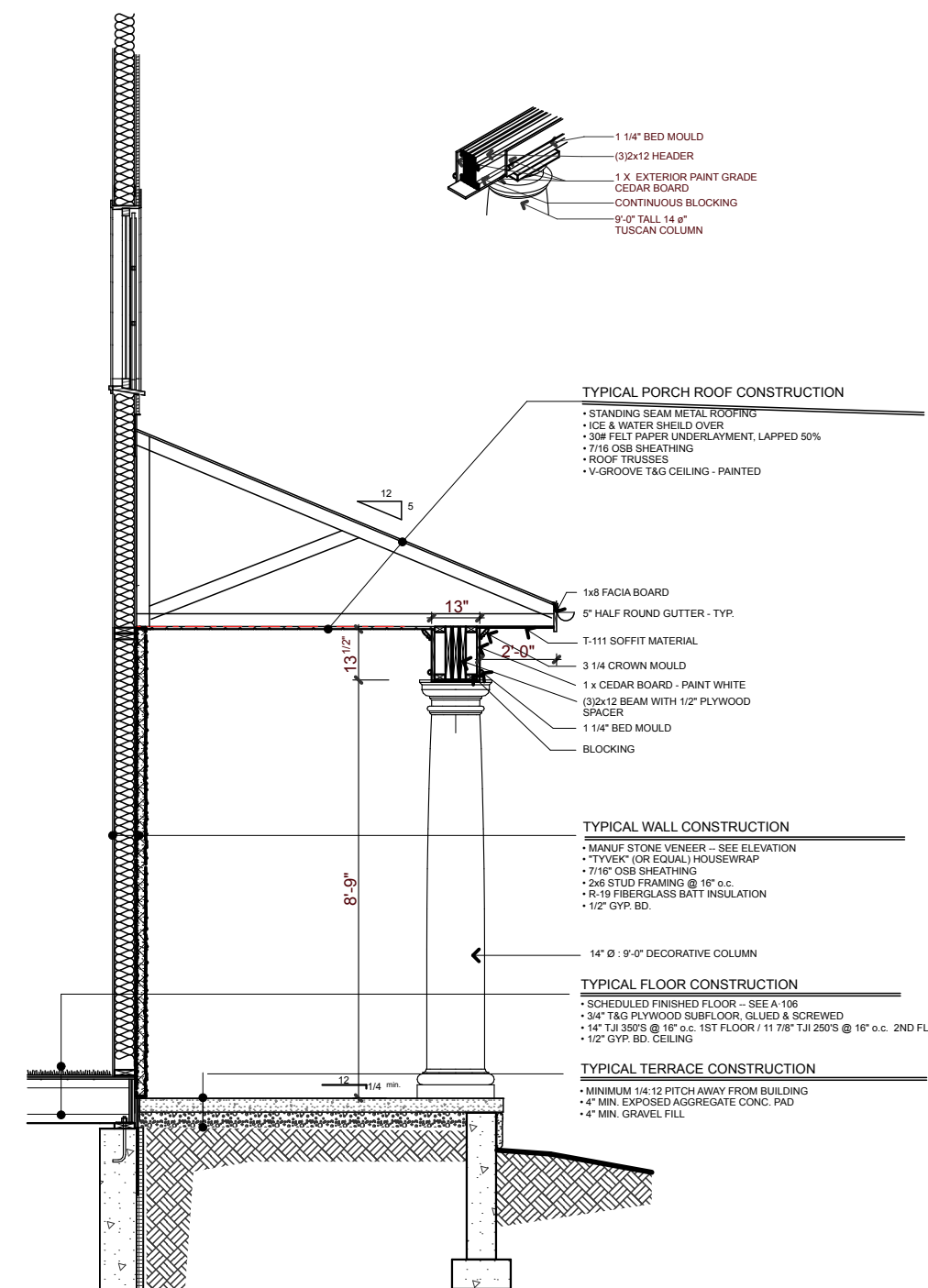

TYPICAL WALL CONSTRUCTION

- MANUF STONE VENEER -- SEE ELEVATION
- "TYVEK" (OR EQUAL) HOUSEWRAP
- 7/16" OSB SHEATHING
- 2x6 STUD FRAMING @ 16" o.c.
- R-19 FIBERGLASS BATT INSULATION
- 1/2" GYP. BD.

TYPICAL FLOOR CONSTRUCTION

- SCHEDULED FINISHED FLOOR -- SEE A-106
- 3/4" T&G PLYWOOD SUBFLOOR, GLUED & SCREWED
- 14" TJI 350'S @ 16" o.c. 1ST FLOOR / 11 7/8" TJI 250'S @ 16" o.c. 2ND FLOOR
- 1/2" GYP. BD. CEILING

TYPICAL TERRACE CONSTRUCTION

- MINIMUM 1/4-1/2 PITCH AWAY FROM BUILDING
- 4" MIN. EXPOSED AGGREGATE CONC. PAD
- 4" MIN. GRAVEL FILL

EXTERIOR DETAILS



Romanelli & Hughes
BUILDING COMPANY
148 W. Schrock Road Westerville, Ohio 43081
614-891-2042 Fax 614-891-2045
© Romanelli & Hughes Building Co. 2019. All rights reserved.

DATE	ISSUE	DATE	ISSUE
9/18/18	REVIEW	2/14/19	ARB SUBMITTAL
9/28/18	REVIEW	2/25/19	STAFF REVIEW
10/8/18	SIGN OFF		
10/16/18	SIGN OFF		
10/18/18	ARB SUBMITTAL		

TISHKOFF RESIDENCE

S. COLUMBIA AVENUE



141.00'

30'-0"

94'-0"

12'-6"

250.09'

12'-0"

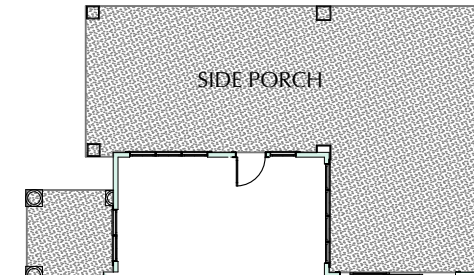

PROPOSED 2 STORY
FRAME RESIDENCE

PORTE-CORCHERE

DRIVEWAY

SITE CALCULATIONS	
LOT SIZE: 250' x 141' =	35,250 Sq. Ft.
HOUSE W PORCHES SQ. FT. =	5,505
DRIVEWAY SQ.FT. =	4,508
TOTAL LOT COVERAGE =	10,013
% LOT COVERAGE =	28.4%

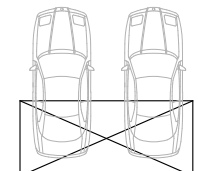

40'-0"

12'-0"

250.16'

141.00'



Romanelli & Hughes

BUILDING COMPANY
148 W. Schrock Road Westerville, Ohio 43081
614-891-2042 Fax 614-891-2045

© Romanelli & Hughes Building Co, 2019. All rights reserved.

DATE	ISSUE	DATE	ISSUE
9/18/18	REVIEW	2/14/19	ARB SUBMITTAL
9/28/18	REVIEW	2/25/19	STAFF REVIEW
10/8/18	SIGN OFF		
10/16/18	SIGN OFF		
10/18/18	ARB SUBMITTAL		

TISHKOFF RESIDENCE

SITE PLAN



ALTERNATE SHAKE COLOR SCHEME



RENDERINGS

FRONT OF HOUSE



Romanelli & Hughes

BUILDING COMPANY

148 W. Schrock Road Westerville, Ohio 43081
614-891-2042 Fax 614-891-2045

© Romanelli & Hughes Building Co., 2019. All rights reserved.

DATE	ISSUE	DATE	ISSUE
9/18/18	REVIEW	2/14/19	ARB SUBMITTAL
9/28/18	REVIEW	2/25/19	STAFF REVIEW
10/8/18	SIGN OFF		
10/16/18	SIGN OFF		
10/18/18	ARB SUBMITTAL		

TISHKOFF RESIDENCE



RENDERINGS

SIDES OF HOUSE



Romanelli & Hughes

BUILDING COMPANY

148 W. Schrock Road Westerville, Ohio 43081
614-891-2042 Fax 614-891-2045

© Romanelli & Hughes Building Co. 2019. All rights reserved.

DATE	ISSUE	DATE	ISSUE
9/18/18	REVIEW	2/14/19	ARB SUBMITTAL
9/28/18	REVIEW	2/25/19	STAFF REVIEW
10/8/18	SIGN OFF		
10/16/18	SIGN OFF		
10/18/18	ARB SUBMITTAL		

TISHKOFF RESIDENCE

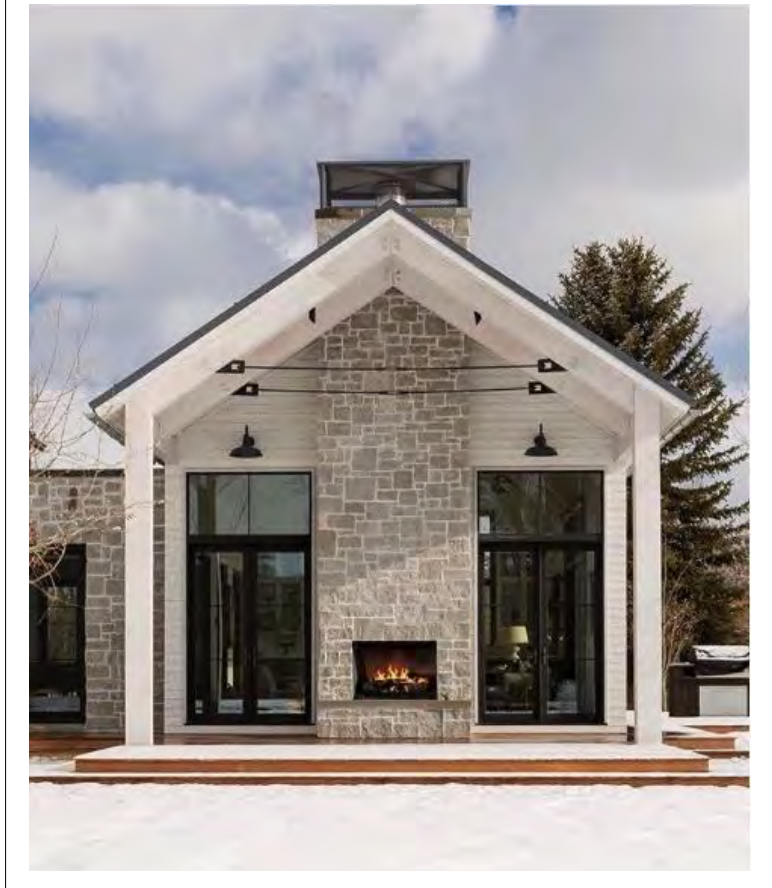

ROOF COLOR

STONE COLOR

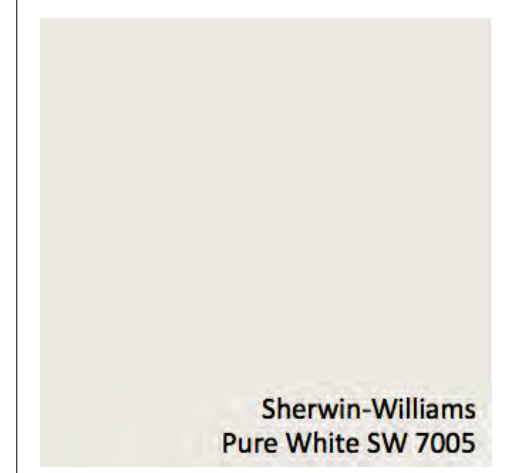
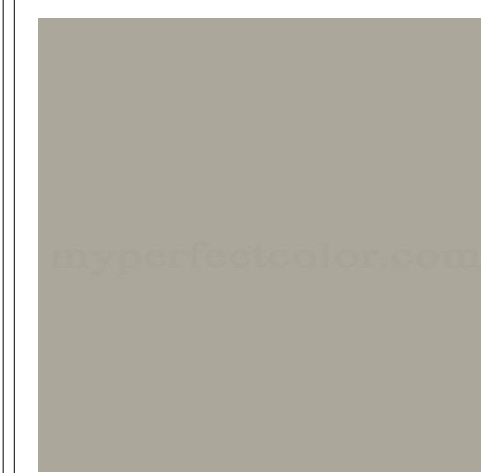
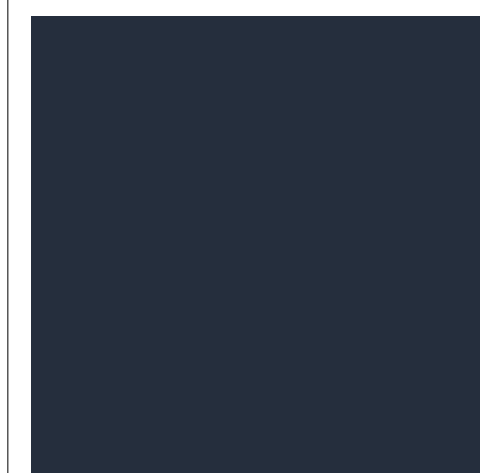

CEDAR SHAKE COLORS

TRIM COLOR

EXTERIOR FINISHES



FRONT DOOR



Romanelli & Hughes
 BUILDING COMPANY
 148 W. Schrock Road Westerville, Ohio 43081
 614-891-2042 Fax 614-891-2045

© Romanelli & Hughes Building Co., 2019. All rights reserved.

DATE	ISSUE	DATE	ISSUE
9/18/18	REVIEW	2/14/19	ARB SUBMITTAL
9/28/18	REVIEW	2/25/19	STAFF REVIEW
10/8/18	SIGN OFF		
10/16/18	SIGN OFF		
10/18/18	ARB SUBMITTAL		

TISHKOFF RESIDENCE

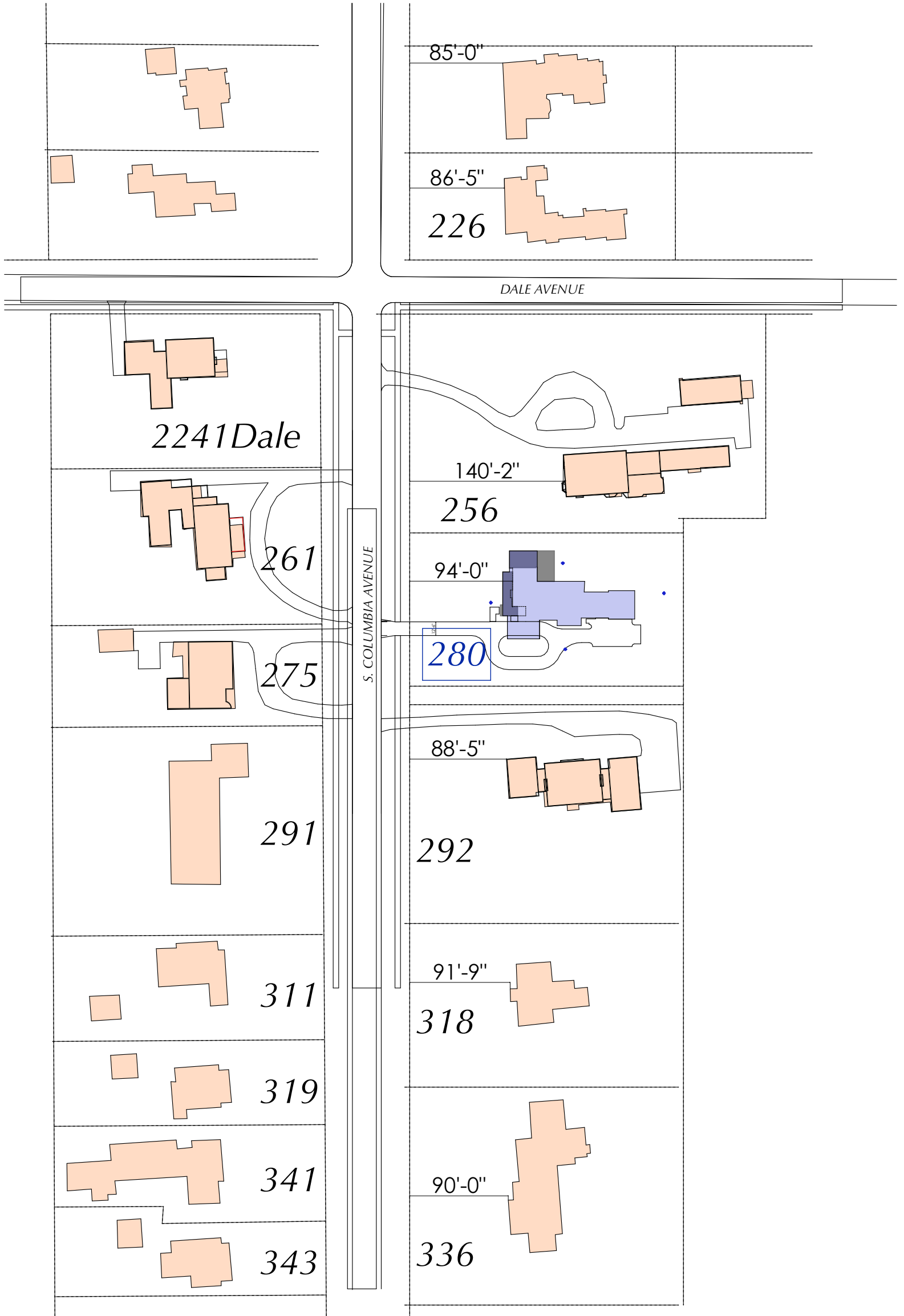

NEIGHBORHOOD SITE PLAN



Romanelli & Hughes
BUILDING COMPANY

148 W. Schrock Road Westerville, Ohio 43081
614-891-2042 Fax 614-891-2045

© Romanelli & Hughes Building Co. 2013. All rights reserved.

DATE	ISSUE	DATE	ISSUE
4/25/18	REVIEW		
SCHMITT RESIDENCE			

