

FRONT PORCH FOR:
Adriane & Lawrence Baylis
 2413 BEXLEY PARK ROAD
 BEXLEY, OHIO 43209

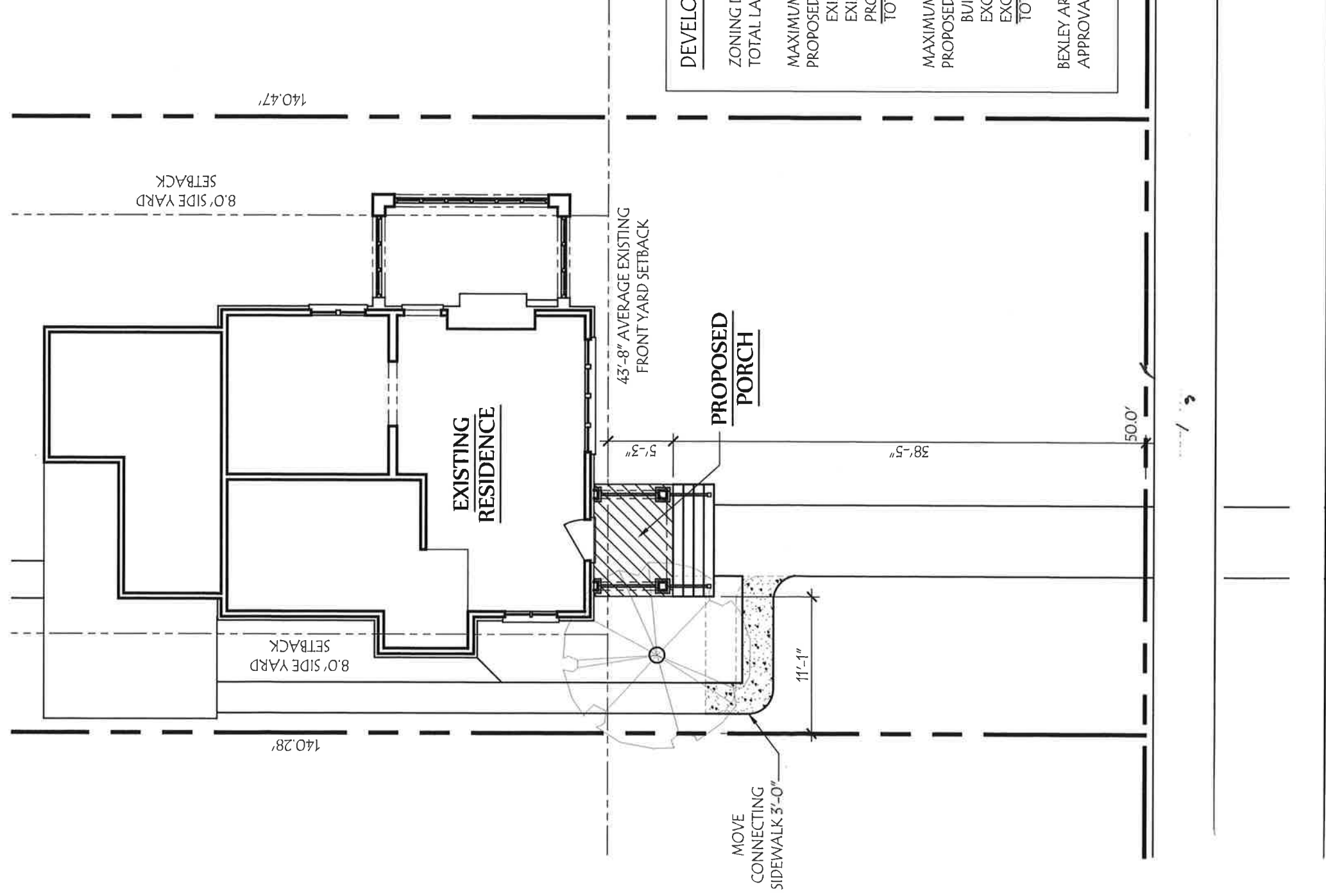

DEVELOPMENT INFORMATION

ZONING DESIGNATION	= R-6
TOTAL LAND AREA	= 7018 SF
MAXIMUM BUILDING COVER	35 % = 2456 SF
PROPOSED LOT COVER:	
EXISTING HOUSE	= 1190 SF
EXISTING GARAGE	= 353 SF
PROPOSED FRONT PORCH	= 58 SF
TOTAL BUILDING COVER	22.8% = 1601 SF
MAXIMUM DEVELOP. COVER	60 % = 4210 SF
PROPOSED DEVELOP. COVER:	
BUILDING COVER	= 1601 SF
EXG. DRIVEWAY	= 54 SF
EXG. SIDEWALK + PATIO	= 623 SF
TOTAL	32.5 % = 2278 SF

BEXLEY ARB APPLICATION # MARCH 14, 2019
 APPROVAL GRANTED:

BEXLEY PARK ROAD
 (80' R.O.W.)



Lauerhass Architecture

RENOVATION - ADDITION - NEW HOME

753 Francis Ave. Bexley, OH 43209 614-371-3523

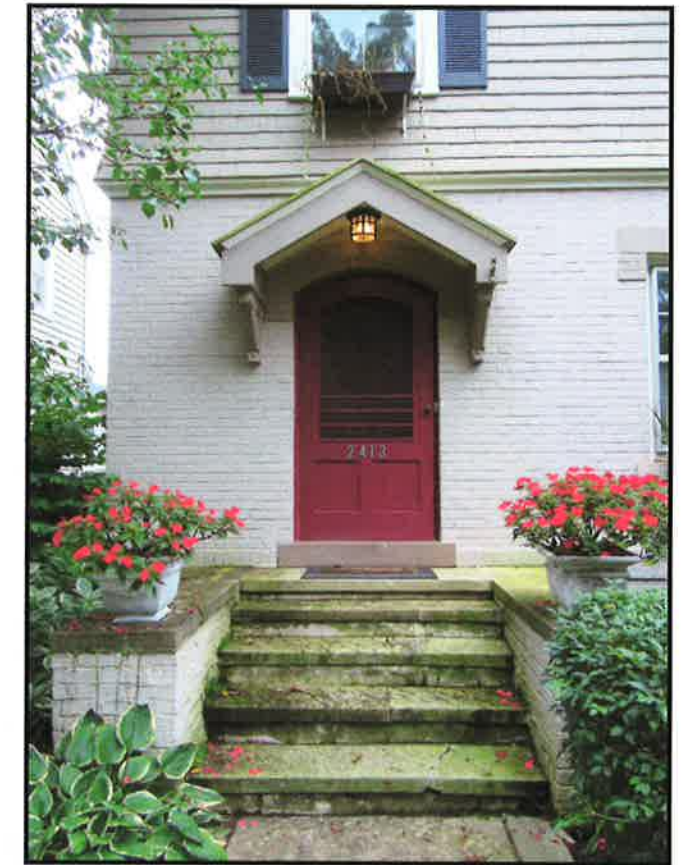
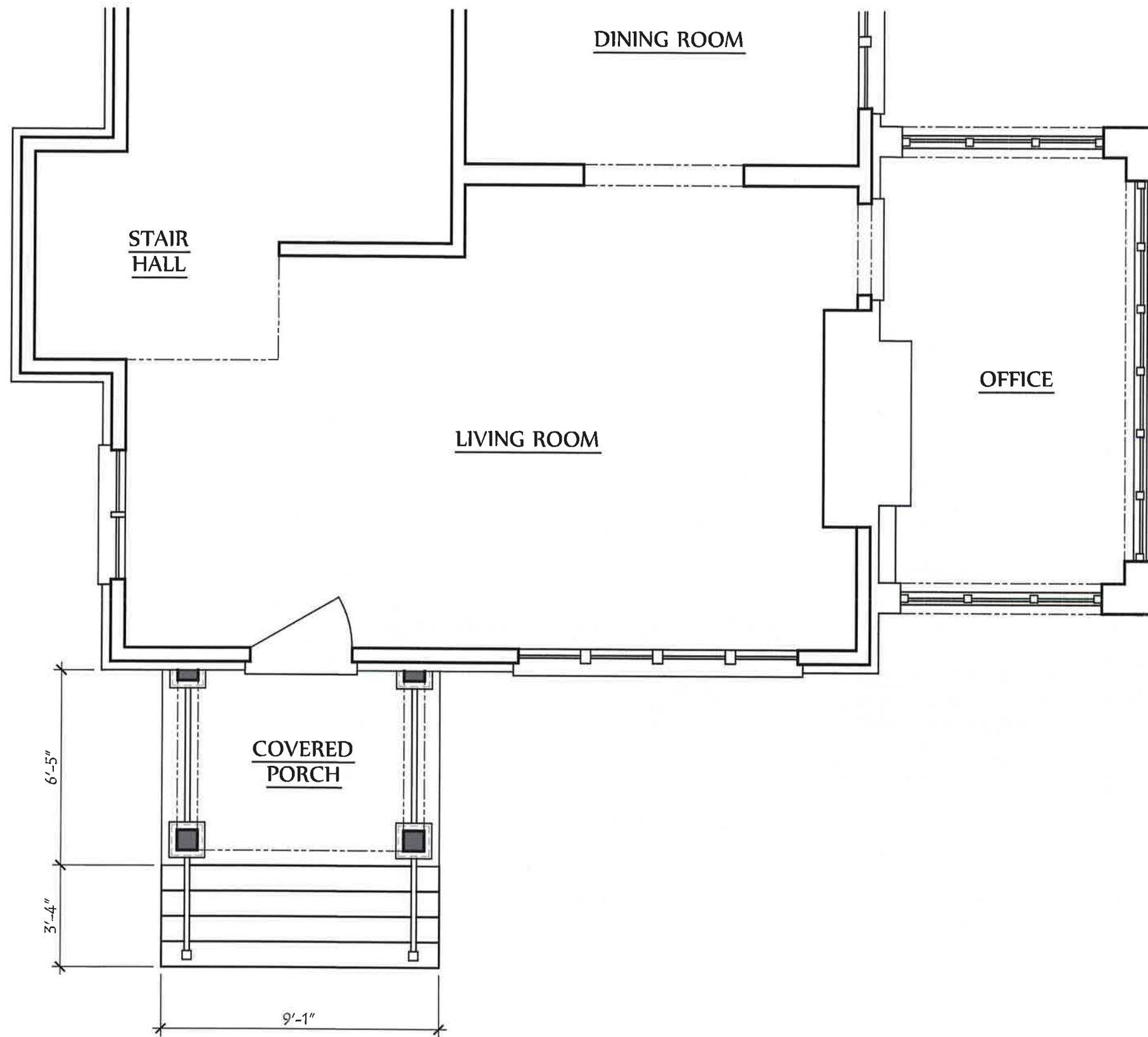

COPYRIGHT©
 LAUERHASS ARCHITECTURE, LLC
 ALL RIGHTS RESERVED.
 THE ARCHITECT'S DRAWINGS AND OTHER WORK ARE FOR USE SOLELY ON THIS PROJECT. THE ARCHITECT IS THE AUTHOR, AND RESERVES ALL RIGHTS. INFORMATION CONTAINED HEREIN SHALL NOT BE USED WITHOUT THE EXPRESS WRITTEN AUTHORIZATION OF THE ARCHITECT.

<u>Date:</u> 13 Feb 2019	<u>Drawing Title:</u> First Floor Plan	<u>Scale:</u> 1/4" = 1'-0"
<u>Project Number:</u> 18-073	<u>Project Name:</u> The Baylis Residence	<u>Sheet Number:</u> A-1

Lauerhass Architecture
 RENOVATION - ADDITION - NEW HOME



COPYRIGHT©

LAUERHASS ARCHITECTURE, LLC
ALL RIGHTS RESERVED.

THE ARCHITECT'S DRAWINGS AND OTHER WORK
ARE FOR USE SOLELY ON THIS PROJECT.
THE ARCHITECT IS THE AUTHOR, AND RESERVES
ALL RIGHTS. INFORMATION CONTAINED HEREIN
SHALL NOT BE USED WITHOUT THE EXPRESS
WRITTEN AUTHORIZATION OF THE ARCHITECT.

Date:
13 Feb 2019

Drawing Title:
Side Elevations

Scale:
3/16" = 1'-0"

Project Number:
18-073

Project Name:
The Baylis Residence

Sheet Number:
A-3



Lauerhass Architecture

RENOVATION - ADDITION - NEW HOME