



PUBLIC NOTICE
CITY OF BEXLEY
ARCHITECTURAL REVIEW BOARD

The Bexley Architectural Review Board (ARB) will hold a Public Meeting on the following case on **Thursday, January 10, 2019 at 6:00 PM**, in City Council Chambers, Bexley City Hall, 2242 East Main Street.

The APPLICANT or REPRESENTATIVE must be present at the Public Hearing. It is a rule of the Board to withdraw an application when a representative is not present.

- a. Application No.: 18- 024 Z
Applicant: Bryan Meade
Owner: Bryan Meade
Location: 334 N. Remington Rd.
ARB Request: The applicant is seeking architectural review and approval, to allow an expansion of and modifications to the first floor of the principal structure, which includes a garage addition, and a 2nd-story addition on the northern half of the principal structure. **Please Note: This application was tabled at the October 11th Architectural Review Board Meeting.**

A copy of this application is available for review in the Building Department office during the hours of 8:00 A.M. until 4:00 P.M. If you have any questions, please call the Bexley Building Department at 559-4240.

Mailed by: 12-27-2018

**PRELIMINARY REVIEW PLANS
NOTE FOR CONSTRUCTION
DATE: 12-10-2018**

BUILDING SQFT:	
FIRST FLOOR EXIST'G:	1372 SQFT
SECOND FLOOR EXIST'G:	593 SQFT
FIRST FLOOR ADDITION:	382 SQFT
SECOND FLOOR ADDITION:	699 SQFT
TOTAL:	3,046 SQFT



Residential Design
740-819-8206
www.chateaudesigns.com
email: rmdh24@gmail.com

PRELIMINARY
ONLY FOR REVIEW BY HOME OWNER
NOT FOR PERMITS
ESTIMATING
COMPLETE PRICES FOR CONSTRUCTION
CONSTRUCTION
FOR BIDDING PURPOSES

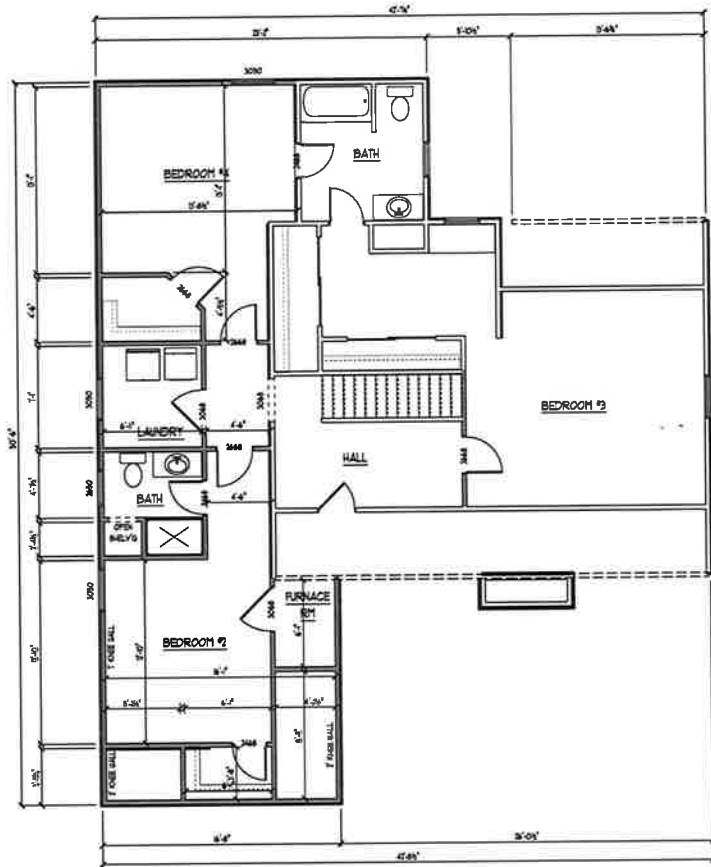

SECOND FLOOR PLAN 1/4" = 1'-0"

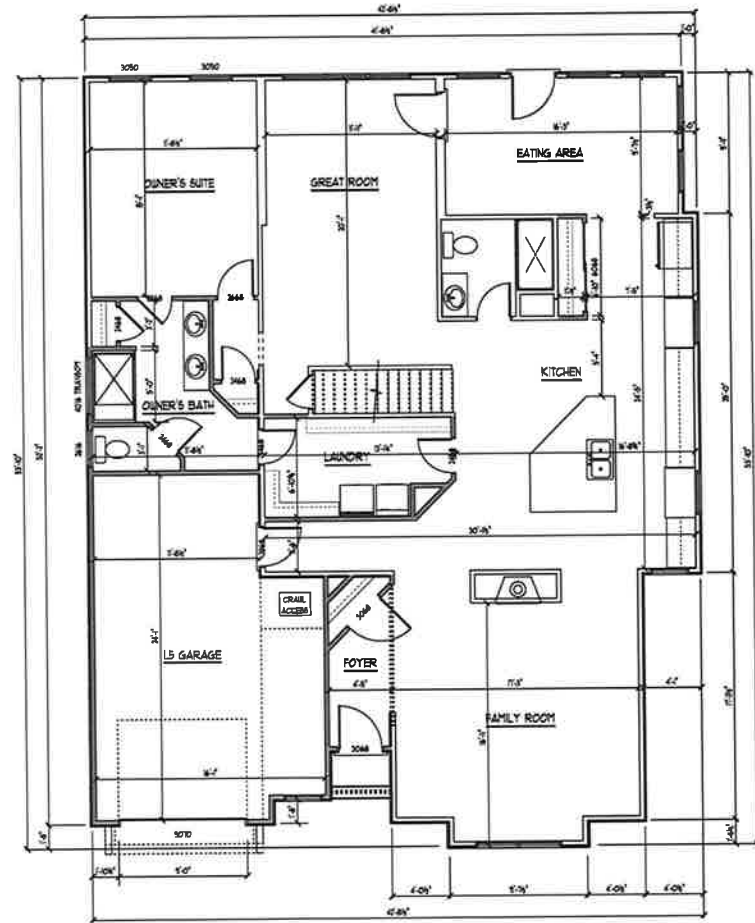

FIRST FLOOR PLAN 1/4" = 1'-0"

**Addition to Residence
334 N. Remington
Bexley, Ohio
Brywood Builders**

© COPYRIGHT 2011
ALL DRAWINGS ARE AND SHALL REMAIN
THE PROPERTY OF CHATEAU DESIGNS
AND MAY NOT BE USED, DUPLICATED
OR ALIENED WITHOUT THE WRITTEN
CONSENT OF CHATEAU DESIGNS

DATE: 12-10-2018
REVISED:

PRELIMINARY:
ONLY FOR REVIEW BY HOME OR
NOT THE FINISHED PRODUCT

ESTIMATING:
COMPARE PRICES FOR CONTRACT

CONSTRUCTION:
FOR BUILDING PURPOSES

Addition to Residence
334 N. Remington
Bexley, Ohio
Arinwood Builders

© COPYRIGHT 2011
ALL DRAWINGS ARE AND SHALL BE
THE PROPERTY OF CHATEAU DESIGN
AND MAY NOT BE REPRODUCED,
COPIED, OR OTHERWISE USED
WITHOUT THE WRITTEN
CONSENT OF CHATEAU DESIGN

DISCLAIMER:
I HAVE REVIEWED THESE PLANS
AND I AM NOT PROVIDING
ANY GUARANTEE FOR ANY DAMAGES
OR DEFICIENCIES OF THESE PLANS
OR THE CONSTRUCTION THEREOF.
SEE ALL LOCAL BUILDING CODES PRIOR
TO CONSTRUCTION OF ANY OTHER

DATE: _____
BY: _____
REVISED: _____

SHEET #

1-1



REAR VIEW



FRONT VIEW

**PRELIMINARY REVIEW PLANS
NOTE FOR CONSTRUCTION
DATE: 12-10-2018**



LEFT VIEW



FRONT VIEW

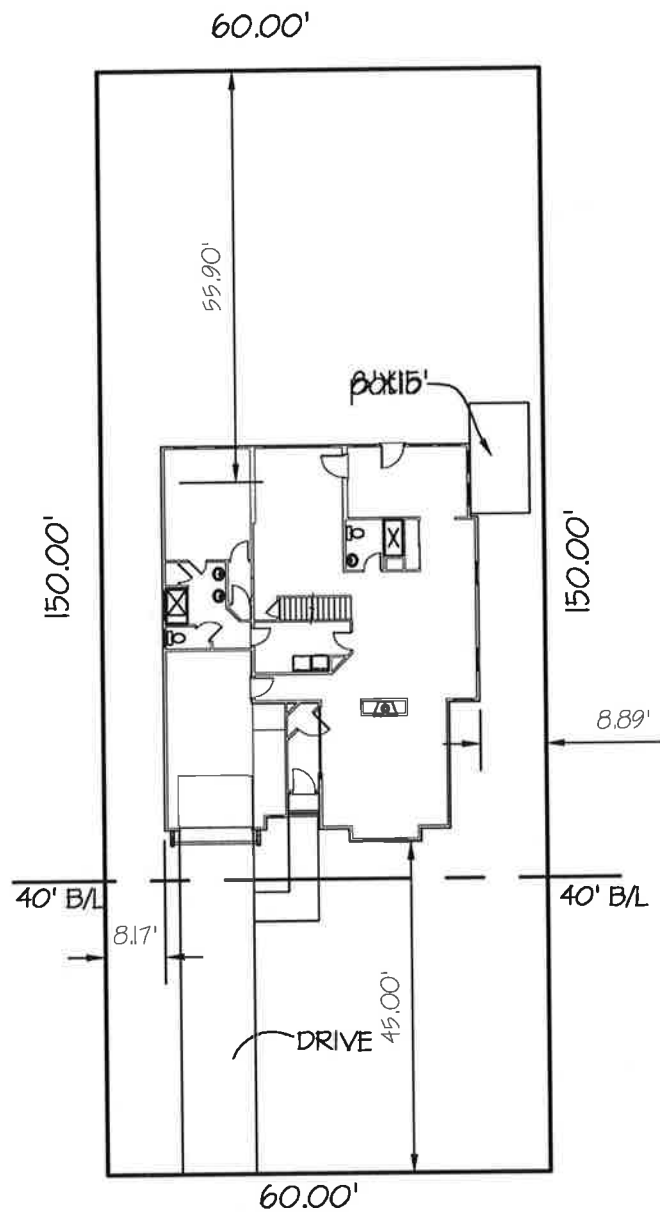

N. Remington Road

SITE PLAN

1"=20'-0"

BECAUSE WE ARE CONSTANTLY IMPROVING OUR PRODUCT, WE RESERVE TO REVISE, CHANGE AND OR SUBSTITUTE PRODUCTS FEATURES, DIMENSIONS, SPECIFICATIONS, ARCHITECTURAL DETAILS AND DESIGN WITHOUT NOTICE. THIS BROCHURE IS FOR ILLUSTRATION PURPOSES ONLY AND IS NOT PART OF A LEGAL CONTRACT. PRICES ARE SUBJECT TO CHANGE WITHOUT NOTICE. ROOM DIMENSIONS ARE APPROXIMATE. UNPUBLISHED WORK © CHATEAUX DESIGNS 2010

Home Plans by
Chateaux
 Designs

Chateaux Designs 740-819-8206

