



PUBLIC NOTICE
CITY OF BEXLEY
ARCHITECTURAL REVIEW BOARD and/or
BOARD OF ZONING AND PLANNING

The Bexley Architectural Review Board (ARB) will hold a Public Meeting on the following case on **Thursday, January 10, 2019 at 6:00 PM**, in City Council Chambers, Bexley City Hall, 2242 East Main Street, Bexley, Ohio.

The APPLICANT or REPRESENTATIVE must be present at the Public Hearing. It is a rule of the Board to withdraw an application when a representative is not present.

- a. Application No.: 18-938 A
Applicant: Heidi Bolyard, Simplified Living Arch & Design
Owner: Mark Talis
Location: 285 S. Cassady Ave.
ARB Request: [The applicant is seeking architectural review and approval, to allow the existing 8' x 12' covered porch on the front \(east side\) of the principal structure to be replaced with an expanded \(8' x 33'\) open porch.](#)

A copy of this application is available for review in the Building Department office during the hours of 8:00 A.M. until 4:00 P.M. If you have any questions, please call the Bexley Building Department at 559-4240.

Mailed by: 12-27-2018

Application Cover Sheet: Basic Project Information & Certification

Purpose of Application (check all that apply):

- Architectural Review
 Conditional Use
 Demolition
 Planned Unit Dev.
 Rezoning
 Landscape Review
 Special Permit

Property & Project Information:

Property Address:

Brief Project Description:

Applicant Information:

Applicant Name:

Applicant Address: , ,

Applicant Email & Phone:

Property Owner Information:

Owner Name:

Owner Address: , ,

Owner Email & Phone:

Attorney/Agent Information:

Agent Name:

Agent Address: , ,

Agent Email & Phone:

- Completed Worksheets: Project Worksheet (Sheet A) Architectural Review (Sheet B) Tree Commission (Sheet D)

Signatures:

The attached application package is complete and accurate to the best of my knowledge. I understand that the City staff review of this application is dependent upon the accuracy of the information provided and that any inaccurate or inadequate information provided by me/my firm/etc. may delay review.

Applicant Signature: Date:

Owner Signature: Date:

Agent Signature: Date:

Internal Use:

Application #:

Board Referrals: ARB BZAP City Council Tree Commission

Staff Signature: Date:

Application Cover Sheet: Review Fee Worksheet

Estimated Valuation of Project: \$

Minor Architectural Review (Ex. Roof, window, siding)

Based upon the valuation of the project:

- \$50.00 for 1st \$10,000 valuation	\$
- \$5.00 for each additional \$10,000 valuation.	\$

Major Architectural Review (Ex. New Construction, Additions, Garages, Decks, Pergola)

Based upon the valuation of the project:

- \$90.00 for the 1st \$10,000 valuation	\$
- \$5.00 for each additional \$10,000 valuation	\$
- \$600.00 cap	\$
- \$50.00 resubmittal fee	\$

Variance Review

Single Family:	\$100.00	\$
Commercial Property:	\$100.00	\$
Fences or Special Permits:	\$65.00	\$
All others:	\$90.00	\$

Zoning Fees

Rezoning:	- \$250.00 up to 1 acre site	\$
	- \$60.00 for each additional acre (or part thereof)	\$
Requests for amendment to PUD Plans:	\$300.00	\$
Split of lot or existing parcel:	\$250.00	\$
Replatting or new plat:	\$250.00	\$

Sign Review and Architectural Review for Commercial Properties

Project Value	Fee	
\$0 to \$5,000	\$100.00	\$
\$5,001 to \$25,000	\$200.00	\$
\$25,001 to \$75,000	\$250.00	\$
\$75,001 to \$200,000	\$600.00	\$
\$200,001 to \$750,000	\$1,000.00	\$
Over \$750,000	\$350.00	\$
Fences and walls:	\$65.00	\$
Special Permit, Conditional Uses and All others:	\$90.00	\$
Re-submittal Fee:	\$50.00	\$

Appeals

Appeal of ARB decision to BZAP:	\$50.00	\$
Appeal of BZAP decision to City Council:	\$250.00	\$

Fee Total: \$

Project Worksheet

Residential

Commercial

Property Address:

Zoning District:

R-1 (25% Building & 40% Overall)

R-6 (35% Building & 60% Overall)

R-2 (25% Building & 50% Overall)

R-12 (35% Building & 70% Overall)

R-3 (25% Building & 50% Overall)

Other:

** Overall coverage includes hardscape*

Lot Info:

Width (ft.):

Depth (ft.):

Total Area (SF):

Primary Structure Info:

Existing Footprint (SF):

Proposed Addition (SF):

Removing (SF):

(Type of Structure:)

Proposed new primary structure or residence (SF):

Total Square Footage:

Garage and/or Accessory Structure Info (Incl. Decks, Pergolas, etc):

Existing Footprint (SF):

New Structure Type:

Proposed Addition (SF):

Ridge Height:

Proposed New Structure (SF):

Is there a 2nd floor?

Yes

No

Total of all garage and accessory structures (SF):

2nd Floor SF:

Total building lot coverage (SF):

= % of lot

Is this replacing an existing garage and/or accessory structure?

Yes

No

Hardscape:

Existing Driveway (SF):

Existing Patio (SF):

Existing Private Sidewalk (SF):

Proposed Additional Hardscape (SF):

Total Hardscape (SF):

Totals:

Total overall lot coverage (SF):

=

% of lot

Applicant Initial:

Internal Use:	Staff Review Date:	<input type="text"/>	<input type="checkbox"/> Meets Zoning	<input type="checkbox"/> ARB Only	<input type="checkbox"/> Variance or Modifications Needed
	Staff Comments:	<input type="text"/>			Staff Initial: <input type="text"/>

Architectural Review Worksheet

Design changes involving window, siding, roof replacement projects, detached garages, accessory structure, and deck construction may be reviewed and approved by the Design Consultant and/or Zoning officer, if it meets all zoning code requirements and maintenance improvements conforming to the "SPECIFIC STANDARDS" in the Residential Review District Residential Design Guidelines. It may be directed to the Architectural Review Board or Board of Zoning and Planning for review and/or approval, if required by staff. Design approval is required in order to obtain a Building Permit. Work performed prior to an approval is subject to triple fees.

Please provide photos of the existing structure with this form

Please indicate the existing materials and the proposed changes of exterior materials to be used in the completion of your design project. Check all that apply in each category below:

Roofing	House or Principal Structure	Garage Only	House & Garage		
Existing Roof Type:	Slate		Clay Tile	Wood Shake	Std. 3-tab Asphalt Shingle
	Arch. Dimensional Shingles		EPDM Rubber	TPO Rubber	Metal
New Roof Type:	Slate		Clay Tile	Wood Shake	Std. 3-tab Asphalt Shingle
	Arch. Dimensional Shingles		EPDM Rubber	TPO Rubber	Metal
New Shingle Manufacturer:					
New Roof Style & Color:					

Windows	House or Principal Structure	Garage Only	House & Garage		
Existing Window Type:	Casement		Fixed	Exterior Storm	Other:
	Double Hung		Awning	Horizontal Sliding	
Existing Window Materials:	Aluminum Clad Wood		Wood	Metal	
	Vinyl Clad Wood		Aluminum	Other:	
New Window Manufacturer:					
New Window Style/Mat./Color:					

Doors	House or Principal Structure	Garage Only	House & Garage		
Existing Entrance Door Type:	Wood	Insulated Metal	Fiberglass	Sidelights	Transom Windows
Existing Garage Door Type:	Wood	Insulated Metal	Fiberglass		
Door Finish:	Stained	Painted			
Proposed Door Type:		Style:		Color:	

Exterior Trim					
Existing Door Trim:	Cedar	Redwood	Pine	Std. Lumber Profile	
	Wood Composite	Aluminum Clad	Molding	Vinyl	Other:
Proposed New Door Trim:					
Existing Window Trim:	Wood	Redwood	Pine	Std. Lumber Profile	
	Vinyl	Other:			
Proposed New Window Trim:				Trim Color(s):	
Do the Proposed Changes Affect the Overhangs?		Yes	No		

Architectural Review Worksheet (Continued)

Exterior Wall Finishes

Existing	Proposed	Type:	Manufacturer, Style, Color:
		Natural Stone	
		Cultured Stone	
		Brick	
		Mortar	
		Stucco	
		Wood Shingle	
		Wood Siding	
		Vinyl Siding	
		Aluminum Siding	
		Other	

Staff Confirmation (to be completed by Residential Design Consultant:

Date of Review:

Approved By:

To be reviewed by ARB on:

Conditions/Stipulations:

Staff Initials:

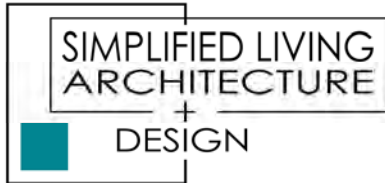

285 S. Cassady Road
Bexley, Ohio 43209

Existing Photos



Existing Front Elevation



Existing Front Elevation

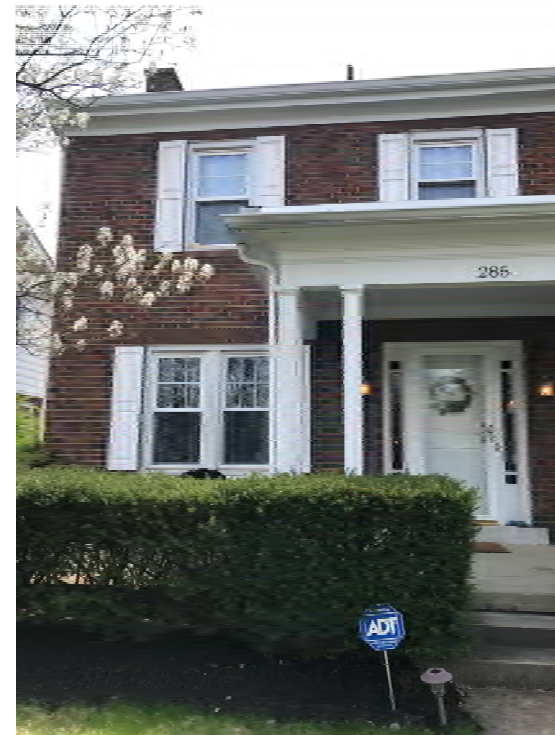

Existing Front Elevation

ALLEY

G/L

50.000'

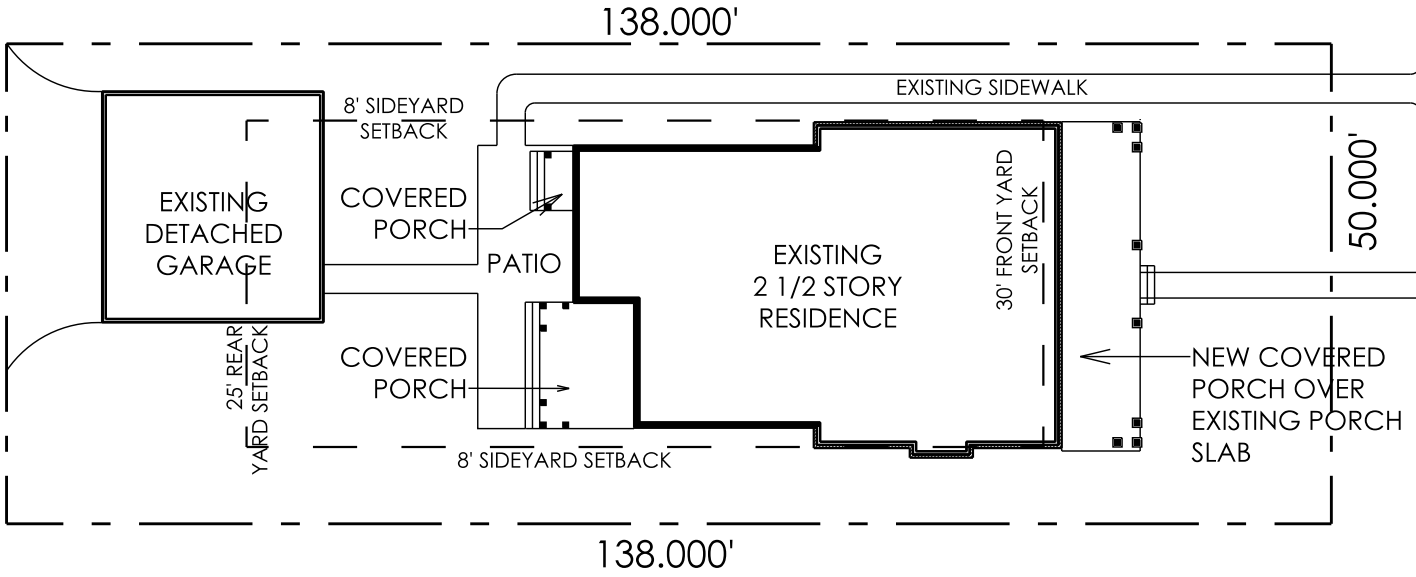

50.000'

G/L

CASSADY RD

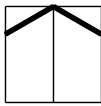

NORTH

SITE PLAN

SCALE: 1" = 20'

111418	PRELIMINARY
000000	BIDDING
000000	CONSTRUCTION

Mark Talis
 285 S. Cassady Road
 Bexley, Ohio 43209

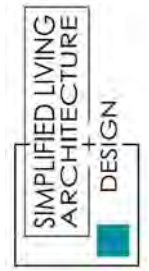

6065 Frantz Road . Suite 205
 Dublin, Ohio 43017
 614.774.2490 Phone
 614.633.1053 Fax
 simplifiedarchitecture.com

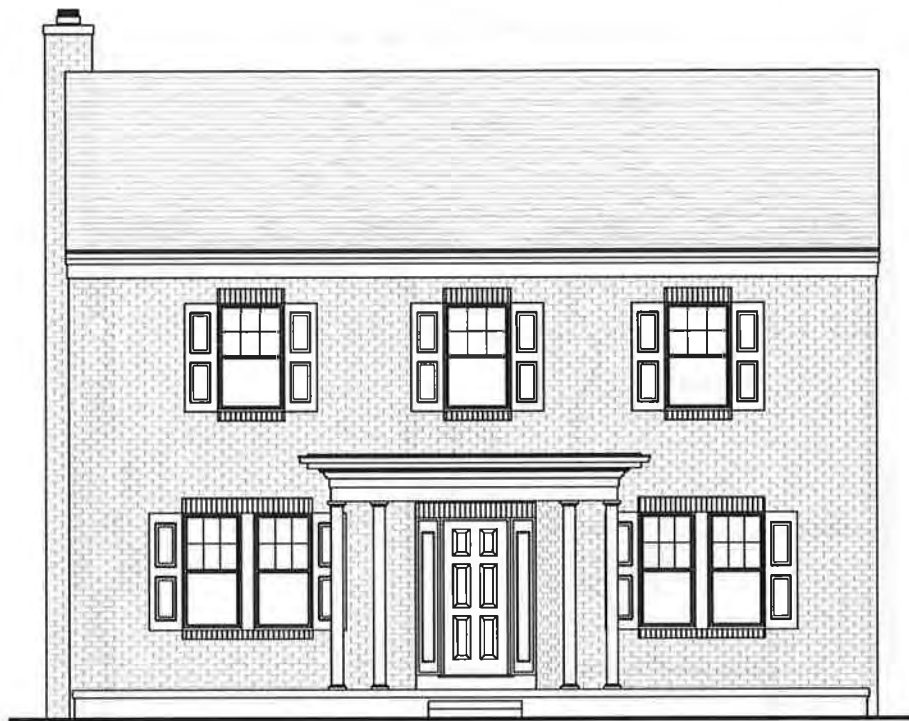

EXISTING FRONT ELEVATION

SCALE: 1/8" = 1' 0"

000000	PRELIMINARY
000000	BIDDING
000000	CONSTRUCTION

Mark Talis
 285 S. Cassidy Road
 Bexley, Ohio 43209

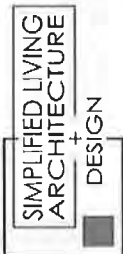

6065 Frantz Road . Suite 205
 Dublin, Ohio 43017
 614.774.2490 Phone
 614.633.1053 Fax
 simplifiedarchitecture.com

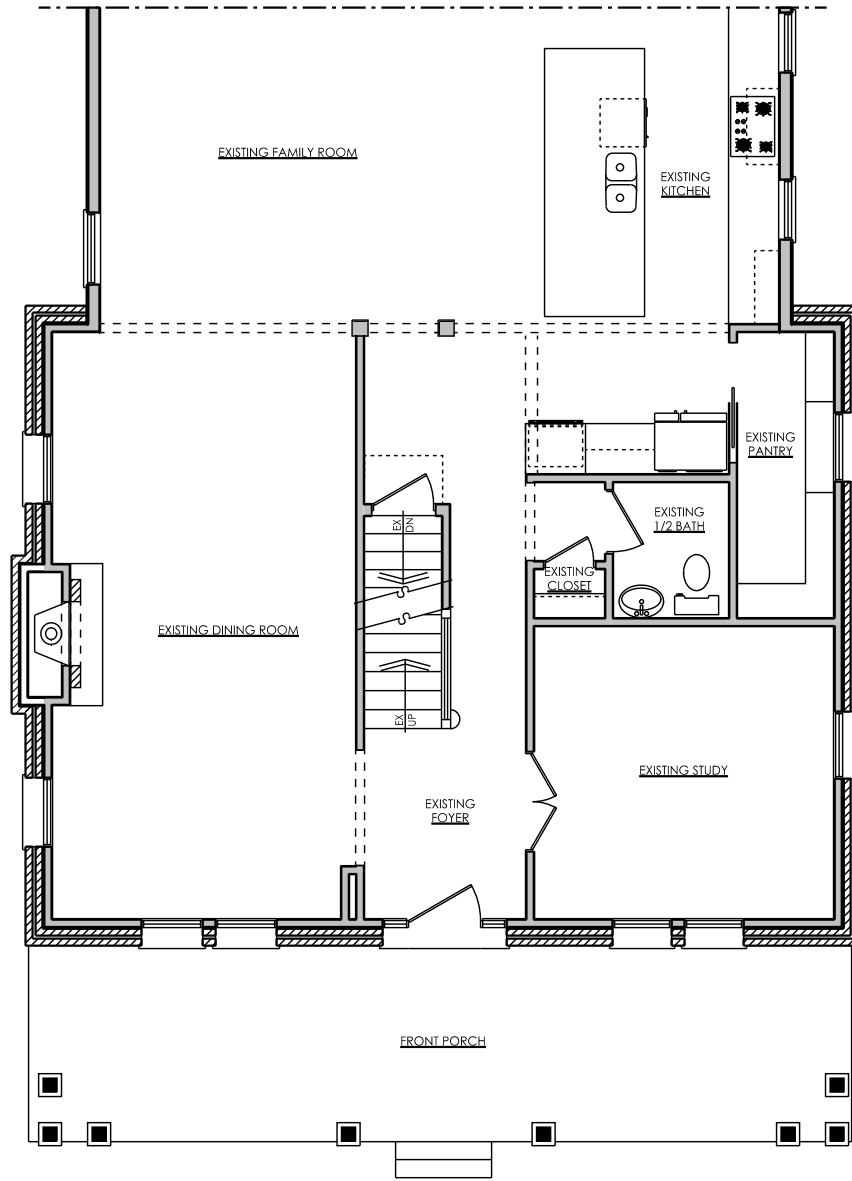

FIRST FLOOR PLAN

SCALE: 1/8" = 1'-0"

111418	PRELIMINARY
000000	BIDDING
000000	CONSTRUCTION

Mark Tallis
 285 S. Cassady Road
 Bexley, Ohio 43209



6065 Frantz Road . Suite 205
 Dublin, Ohio 43017
 614.774.2490 Phone
 614.633.1053 Fax
 simplifiedarchitecture.com



FRONT ELEVATION

SCALE: 1/8" = 1'-0"

6065 Frantz Road . Suite 205
 Dublin, Ohio 43017
 614.774.2490 Phone
 614.633.1053 Fax
 simplifiedarchitecture.com



Mark Talis
 285 S. Cassady Road
 Bexley, Ohio 43209

111418	PRELIMINARY
000000	BIDDING
000000	CONSTRUCTION

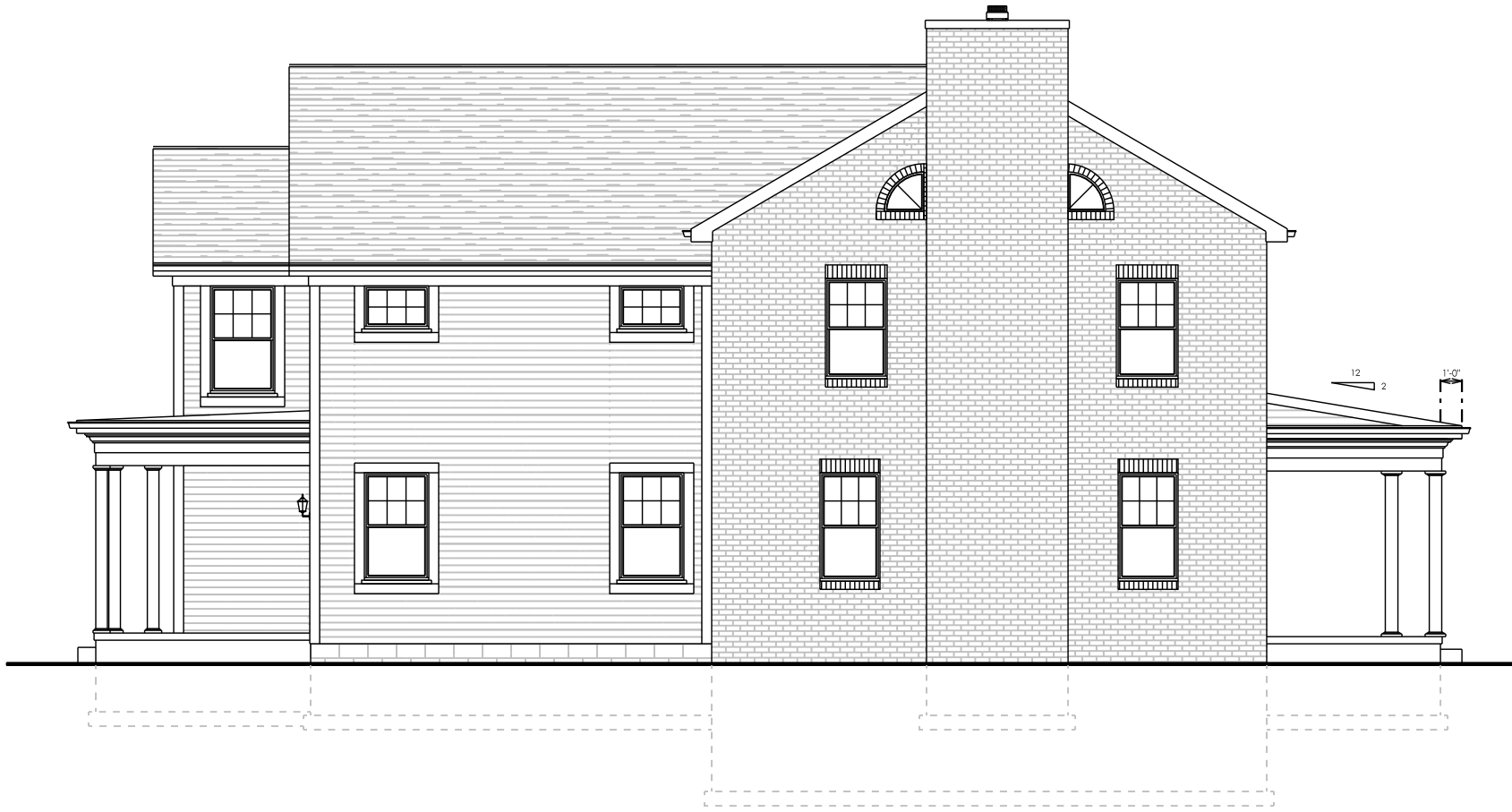

LEFT ELEVATION

SCALE: 1/8" = 1'-0"

111418	PRELIMINARY
000000	BIDDING
000000	CONSTRUCTION

Mark Talis
 285 S. Cassady Road
 Bexley, Ohio 43209



6065 Frantz Road . Suite 205
 Dublin, Ohio 43017
 614.774.2490 Phone
 614.633.1053 Fax
 simplifiedarchitecture.com

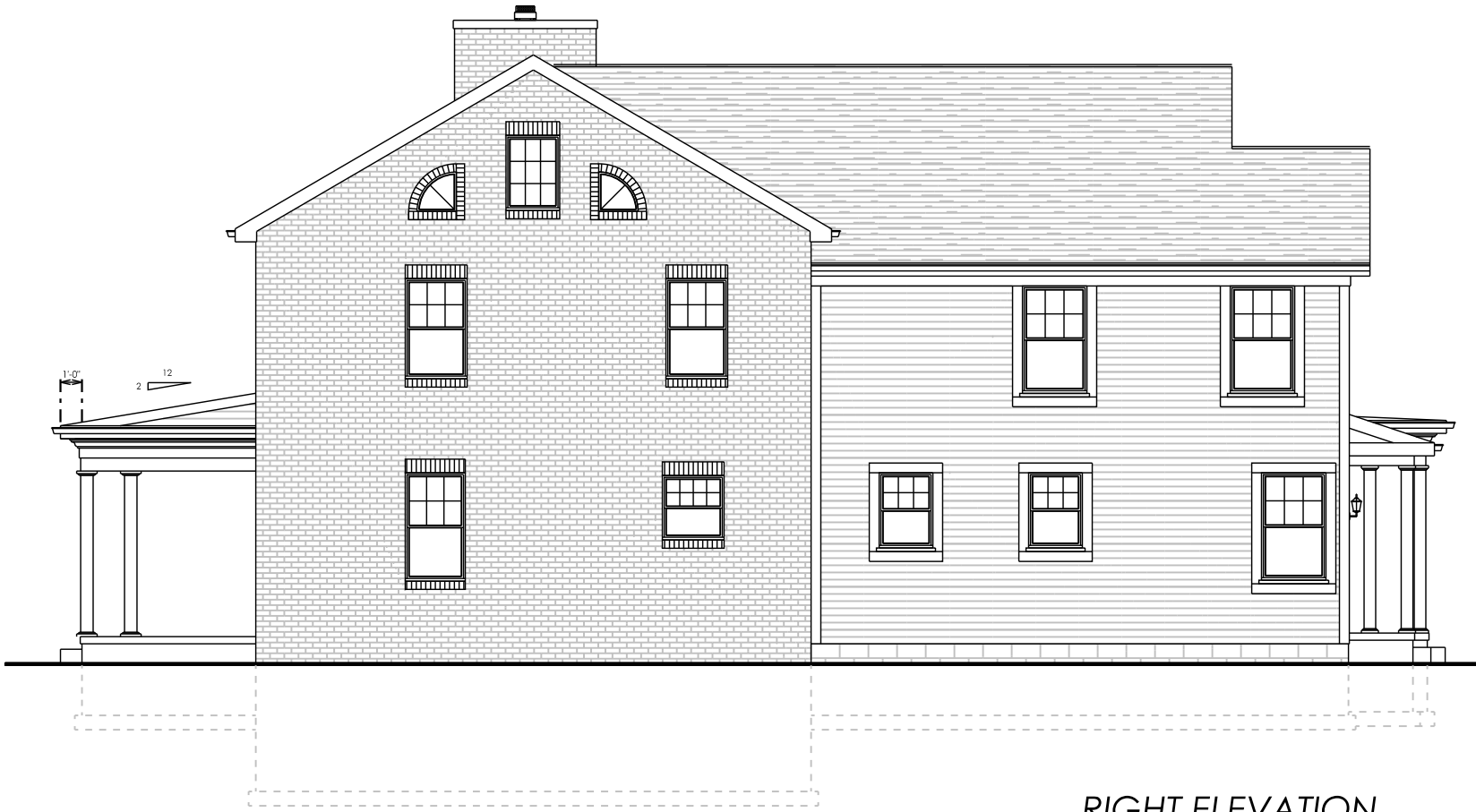

RIGHT ELEVATION

SCALE: 1/8" = 1'-0"

111418	PRELIMINARY
000000	BIDDING
000000	CONSTRUCTION

Mark Talis
 285 S. Cassady Road
 Bexley, Ohio 43209



6065 Frantz Road . Suite 205
 Dublin, Ohio 43017
 614.774.2490 Phone
 614.633.1053 Fax
 simplifiedarchitecture.com