



PUBLIC NOTICE
CITY OF BEXLEY
ARCHITECTURAL REVIEW BOARD and/or
BOARD OF ZONING AND PLANNING

The Bexley Architectural Review Board (ARB) will hold a Public Meeting on the following case on **Thursday, January 10, 2019 at 6:00 PM**, in City Council Chambers, Bexley City Hall, 2242 East Main Street, Bexley, Ohio.

The APPLICANT or REPRESENTATIVE must be present at the Public Hearing. It is a rule of the Board to withdraw an application when a representative is not present.

- a. Application No.: 18- 051 A
Applicant: Yard Solutions Inc. – Steve Graham
Owner: Jacob & Elizabeth Garrett
Location: 269 S. Ardmore Rd.
ARB Request: The applicant is seeking architectural review and approval, to allow a terrace addition to be constructed at the front of the principal structure in place of the existing stoop. The applicant is also proposing new landscaping and bluestone walk.

A copy of this application is available for review in the Building Department office during the hours of 8:00 A.M. until 4:00 P.M. If you have any questions, please call the Bexley Building Department at 559-4240.

Mailed by: 12-27-2018

Application Cover Sheet: Basic Project Information & Certification

Purpose of Application (check all that apply):

- Architectural Review Conditional Use Demolition Planned Unit Dev. Rezoning Landscape Review Special Permit

Property & Project Information:

Property Address:

Brief Project Description:

Applicant Information:

Applicant Name:

Applicant Address:

Applicant Email & Phone:

Property Owner Information:

Owner Name:

Owner Address:

Owner Email & Phone:

Attorney/Agent Information:

Agent Name:

Agent Address:

Agent Email & Phone:

- Completed Worksheets: Project Worksheet (Sheet A) Architectural Review (Sheet B) Tree Commission (Sheet D)

Signatures:

The attached application package is complete and accurate to the best of my knowledge. I understand that the City staff review of this application is dependent upon the accuracy of the information provided and that any inaccurate or inadequate information provided by me/my firm/etc. may delay review.

Applicant Signature: Date:

Owner Signature: Date:

Agent Signature: Date:

Internal Use:

Application #: Board Referrals: ARB BZAP City Council Tree Commission

Staff Signature: Date:

Application Cover Sheet: Review Fee Worksheet

Estimated Valuation of Project: \$

Minor Architectural Review (Ex. Roof, window, siding)

Based upon the valuation of the project: - \$50.00 for 1st \$10,000 valuation \$
 - \$5.00 for each additional \$10,000 valuation. \$

Major Architectural Review (Ex. New Construction, Additions, Garages, Decks, Pergola)

Based upon the valuation of the project: - \$90.00 for the 1st \$10,000 valuation \$
 - \$5.00 for each additional \$10,000 valuation \$
 - \$600.00 cap \$
 - \$50.00 resubmittal fee \$

Variance Review

Single Family: \$100.00 \$
 Commercial Property: \$100.00 \$
 Fences or Special Permits: \$65.00 \$
 All others: \$90.00 \$

Zoning Fees

Rezoning: - \$250.00 up to 1 acre site \$
 - \$60.00 for each additional acre (or part thereof) \$
 Requests for amendment to PUD Plans: \$300.00 \$
 Split of lot or existing parcel: \$250.00 \$
 Replatting or new plat: \$250.00 \$

Sign Review and Architectural Review for Commercial Properties

Project Value	Fee	
\$0 to \$5,000	\$100.00	\$ <input type="text"/>
\$5,001 to \$25,000	\$200.00	\$ <input type="text"/>
\$25,001 to \$75,000	\$250.00	\$ <input type="text"/>
\$75,001 to \$200,000	\$600.00	\$ <input type="text"/>
\$200,001 to \$750,000	\$1,000.00	\$ <input type="text"/>
Over \$750,000	\$350.00	\$ <input type="text"/>

Fences and walls: \$65.00 \$

Special Permit, Conditional Uses and All others: \$90.00 \$

Re-submittal Fee: \$50.00 \$

Appeals

Appeal of ARB decision to BZAP: \$50.00 \$
 Appeal of BZAP decision to City Council: \$250.00 \$

Fee Total: \$



CITY OF BEXLEY UNIFIED PLANNING APPLICATION

Instructions: Application Requirements by Application Type

Requirements:	New Construction	Addition	Demolition	Windows, Doors, Deck, Pergola, Etc.	Rezoning	Conditional Use or Special Permit	Variance
Worksheet A: Cover Sheet & Fee Calculation	<input checked="" type="checkbox"/>	<input checked="" type="checkbox"/>	<input checked="" type="checkbox"/>	<input checked="" type="checkbox"/>	<input checked="" type="checkbox"/>	<input checked="" type="checkbox"/>	<input checked="" type="checkbox"/>
Worksheet B: Project Worksheet	<input checked="" type="checkbox"/>	<input checked="" type="checkbox"/>	<input checked="" type="checkbox"/>	<input checked="" type="checkbox"/>	<input checked="" type="checkbox"/>	<input checked="" type="checkbox"/>	<input checked="" type="checkbox"/>
Worksheet C: Architectural Review Worksheet	<input checked="" type="checkbox"/>	<input checked="" type="checkbox"/>	<input checked="" type="checkbox"/>	<input checked="" type="checkbox"/>	<input checked="" type="checkbox"/>	<input checked="" type="checkbox"/>	<input checked="" type="checkbox"/>
Worksheet D: Tree Commission Worksheet	<input checked="" type="checkbox"/>	<input checked="" type="checkbox"/>	<input checked="" type="checkbox"/>	<input checked="" type="checkbox"/>	<input checked="" type="checkbox"/>	<input checked="" type="checkbox"/>	<input checked="" type="checkbox"/>
Worksheet E: Variance Worksheet	<input checked="" type="checkbox"/>	<input checked="" type="checkbox"/>	<input checked="" type="checkbox"/>	<input checked="" type="checkbox"/>	<input checked="" type="checkbox"/>	<input checked="" type="checkbox"/>	<input checked="" type="checkbox"/>
Worksheet F: Fence Variance Worksheet	<input checked="" type="checkbox"/>	<input checked="" type="checkbox"/>	<input checked="" type="checkbox"/>	<input checked="" type="checkbox"/>	<input checked="" type="checkbox"/>	<input checked="" type="checkbox"/>	<input checked="" type="checkbox"/>
Worksheet G: Demolition Worksheet	<input checked="" type="checkbox"/>	<input checked="" type="checkbox"/>	<input checked="" type="checkbox"/>	<input checked="" type="checkbox"/>	<input checked="" type="checkbox"/>	<input checked="" type="checkbox"/>	<input checked="" type="checkbox"/>
Worksheet H: Rezoning Worksheet	<input type="checkbox"/>	<input type="checkbox"/>	<input type="checkbox"/>	<input type="checkbox"/>	<input checked="" type="checkbox"/>	<input type="checkbox"/>	<input type="checkbox"/>
Worksheet I: Conditional Use Worksheet	<input type="checkbox"/>	<input type="checkbox"/>	<input type="checkbox"/>	<input type="checkbox"/>	<input checked="" type="checkbox"/>	<input checked="" type="checkbox"/>	<input type="checkbox"/>
Worksheet J: Home Occupation Worksheet	<input type="checkbox"/>	<input type="checkbox"/>	<input type="checkbox"/>	<input type="checkbox"/>	<input checked="" type="checkbox"/>	<input checked="" type="checkbox"/>	<input type="checkbox"/>
Site Plan	<input checked="" type="checkbox"/>	<input checked="" type="checkbox"/>	<input checked="" type="checkbox"/>	<input checked="" type="checkbox"/>	<input checked="" type="checkbox"/>	<input checked="" type="checkbox"/>	<input checked="" type="checkbox"/>
Floor Plan	<input checked="" type="checkbox"/>	<input checked="" type="checkbox"/>	<input checked="" type="checkbox"/>	<input type="checkbox"/>	<input checked="" type="checkbox"/>	<input checked="" type="checkbox"/>	<input checked="" type="checkbox"/>
Exterior Elevations	<input checked="" type="checkbox"/>	<input checked="" type="checkbox"/>	<input checked="" type="checkbox"/>	<input checked="" type="checkbox"/>	<input checked="" type="checkbox"/>	<input checked="" type="checkbox"/>	<input checked="" type="checkbox"/>
Architectural Details	<input checked="" type="checkbox"/>	<input checked="" type="checkbox"/>	<input checked="" type="checkbox"/>	<input checked="" type="checkbox"/>	<input checked="" type="checkbox"/>	<input checked="" type="checkbox"/>	<input checked="" type="checkbox"/>
Landscape Plan	<input checked="" type="checkbox"/>	<input checked="" type="checkbox"/>	<input checked="" type="checkbox"/>	<input checked="" type="checkbox"/>	<input checked="" type="checkbox"/>	<input checked="" type="checkbox"/>	<input checked="" type="checkbox"/>
Photographs of Property	<input checked="" type="checkbox"/>	<input checked="" type="checkbox"/>	<input checked="" type="checkbox"/>	<input checked="" type="checkbox"/>	<input checked="" type="checkbox"/>	<input checked="" type="checkbox"/>	<input checked="" type="checkbox"/>



= Required



= May Be Required



= Not Required

PLEASE NOTE: Incomplete information may result in the rejection of this submittal. Applications must be submitted by appointment. Please call 614-559-4240 to schedule.



CITY OF BEXLEY UNIFIED PLANNING APPLICATION

Instructions: Detailed Application Requirements

The application package must consist of one (1) complete printed set of all items listed below, as well as a single full-color PDF document with a complete set, in order of the checklist, of all the items listed below, as well as any additional documentation required in the Microsoft Word format. All requested documents must be submitted via the City's Plan Application Upload portal:

www.bexley.org/plans.

Document Submittal and Naming Requirements:

Documents submitted to the upload portal at www.bexley.org/plans must be consolidated into a zip file which must be named using the following naming methodology:

[Year]-[Month]-[Day] [Application #] [Street #] [Street Direction - if applicable] [Street Name] [Project name - if applicable]

ex.: "2015-12-01 ARB-15-24 2242 East Main Bexley City Hall"

Requirements by Exhibit Type:

Architectural Details	File Type: PDF
Architectural details drawn to scale of non-typical design elements. Plans shall be provided in a vector-based electronic format designed to print at a 2' x 3' original scale.	
Architectural Plan	File Type: PDF
The plans must be drawn to Engineer's scale and provide applicable information as itemized on the Zoning Review Checklist Form. Plans shall be provided in a vector-based electronic format designed to print at a 2' x 3' original scale.	
Exterior Elevations	File Type: PDF
Exterior elevation drawings, to scale, designating and differentiating existing construction from proposed construction. Elevation drawings shall include indications of exterior materials, door and window styles, and notes as required to clearly communicate the concept of the design. Plans shall be provided in a vector-based electronic format designed to print at a 2' x 3' original scale.	
Floor Plan	File Type: PDF
A floor plan, to scale, designating and differentiating existing construction from proposed construction. Plans shall include overall dimensions and notes, as required to clearly communicate the concept of the design. Plans shall be provided in a vector-based electronic format designed to print at a 2' x 3' original scale.	
Landscape Plan	File Type: PDF
Landscape architectural plans, to scale, indicating all proposed garden walls and structures, plantings, species and size of landscape details (see Tree Commission Worksheet C).	
Photographs	File Type: JPEG
Photographs to be provided of all sides of all structures on the property, as well as relevant site photographs. Photographs shall be provided as uncompressed JPEG files with a minimum width dimension of 1,000 pixels.	
Site Plan	File Type: PDF
The site plan must be drawn to Engineer's scale and provide applicable information as itemized on the Zoning Review Checklist Form. Site plans shall be provided in a vector-based electronic format designed to print at a 2' x 3' original scale.	

PLEASE NOTE: Incomplete information may result in the rejection of this submittal.
Applications must be submitted by appointment.
Please call 614-559-4240 to schedule.

Project Worksheet

Residential Commercial

Property Address: 269 S. ARDMORE RD.

Zoning District:

R-1 (25% Building & 40% Overall) R-6 (35% Building & 60% Overall)
 R-2 (25% Building & 50% Overall) R-12 (35% Building & 70% Overall)
 R-3 (25% Building & 50% Overall) Other:

** Overall coverage includes hardscape*

Lot Info: Width (ft.): 57.3 Depth (ft.): 150 Total Area (SF): 7995

Primary Structure Info:

Existing Footprint (SF):	<u>1327</u>	
Proposed Addition (SF):	<input type="text"/>	
Removing (SF):	<input type="text"/>	(Type of Structure: <input type="text"/>)
Proposed new primary structure or residence (SF):	<input type="text"/>	
Total Square Footage:	<u>1327</u>	

Garage and/or Accessory Structure Info (Incl. Decks, Pergolas, etc):

Existing Footprint (SF):	<u>400</u>	New Structure Type: <input type="text"/>
Proposed Addition (SF):	<input type="text"/>	Ridge Height: <input type="text"/>
Proposed New Structure (SF):	<input type="text"/>	Is there a 2nd floor? <input type="checkbox"/> Yes <input type="checkbox"/> No
Total of all garage and accessory structures (SF):	<u>720</u>	2nd Floor SF: <input type="text"/>
Total building lot coverage (SF):	<u>2047</u>	= <u>25.6</u> % of lot
Is this replacing an existing garage and/or accessory structure?	<input type="checkbox"/> Yes <input checked="" type="checkbox"/> No	

Hardscape:

Existing Driveway (SF):	<u>1280</u>	Existing Patio (SF): <input type="text"/>	Existing Private Sidewalk (SF): <input type="text"/>
Proposed Additional Hardscape (SF):	<u>378</u>		
Total Hardscape (SF):	<u>1658</u>		

Totals: Total overall lot coverage (SF): 3705 = 46.3 % of lot

Applicant Initial: AB

Internal Use:	Staff Review Date: <input type="text"/>	<input type="checkbox"/> Meets Zoning	<input type="checkbox"/> ARB Only	<input type="checkbox"/> Variance or Modifications Needed
	Staff Comments: <input type="text"/>	Staff Initial: <input type="text"/>		

Architectural Review Worksheet

Design changes involving window, siding, roof replacement projects, detached garages, accessory structure, and deck construction may be reviewed and approved by the Design Consultant and/or Zoning officer, if it meets all zoning code requirements and maintenance improvements conforming to the "SPECIFIC STANDARDS" in the Residential Review District Residential Design Guidelines. It may be directed to the Architectural Review Board or Board of Zoning and Planning for review and/or approval, if required by staff. Design approval is required in order to obtain a Building Permit. Work performed prior to an approval is subject to triple fees.

Please provide photos of the existing structure with this form

Please indicate the existing materials and the proposed changes of exterior materials to be used in the completion of your design project. Check all that apply in each category below:

Roofing House or Principal Structure Garage Only House & Garage

Existing Roof Type: Slate Clay Tile Wood Shake Std. 3-tab Asphalt Shingle
 Arch. Dimensional Shingles EPDM Rubber TPO Rubber Metal

New Roof Type: Slate Clay Tile Wood Shake Std. 3-tab Asphalt Shingle
 Arch. Dimensional Shingles EPDM Rubber TPO Rubber Metal

New Shingle Manufacturer:

New Roof Style & Color:

Windows House or Principal Structure Garage Only House & Garage

Existing Window Type: Casement Fixed Exterior Storm Other:
 Double Hung Awning Horizontal Sliding

Existing Window Materials: Aluminum Clad Wood Wood Metal
 Vinyl Clad Wood Aluminum Other:

New Window Manufacturer:

New Window Style/Mat./Color:

Doors House or Principal Structure Garage Only House & Garage

Existing Entrance Door Type: Wood Insulated Metal Fiberglass Sidelights Transom Windows

Existing Garage Door Type: Wood Insulated Metal Fiberglass

Door Finish: Stained Painted

Proposed Door Type: Style: Color:

Exterior Trim

Existing Door Trim: Cedar Redwood Pine Std. Lumber Profile
 Wood Composite Aluminum Clad Molding Vinyl Other:

Proposed New Door Trim:

Existing Window Trim: Wood Redwood Pine Std. Lumber Profile
 Vinyl Other:

Proposed New Window Trim: Trim Color(s):

Do the Proposed Changes Affect the Overhangs? Yes No

Architectural Review Worksheet (Continued)

Exterior Wall Finishes

Existing	Proposed	Type:	Manufacturer, Style, Color:
<input type="checkbox"/>	<input type="checkbox"/>	Natural Stone	
<input type="checkbox"/>	<input type="checkbox"/>	Cultured Stone	
<input checked="" type="checkbox"/>	<input checked="" type="checkbox"/>	Brick	T.B.D.
<input type="checkbox"/>	<input type="checkbox"/>	Mortar	
<input type="checkbox"/>	<input type="checkbox"/>	Stucco	
<input type="checkbox"/>	<input type="checkbox"/>	Wood Shingle	
<input type="checkbox"/>	<input type="checkbox"/>	Wood Siding	
<input type="checkbox"/>	<input type="checkbox"/>	Vinyl Siding	
<input type="checkbox"/>	<input type="checkbox"/>	Aluminum Siding	
<input type="checkbox"/>	<input type="checkbox"/>	Other	

Staff Confirmation (to be completed by Residential Design Consultant:

Date of Review:

Approved By:

To be reviewed by ARB on:

Conditions/Stipulations:

Staff Initials:

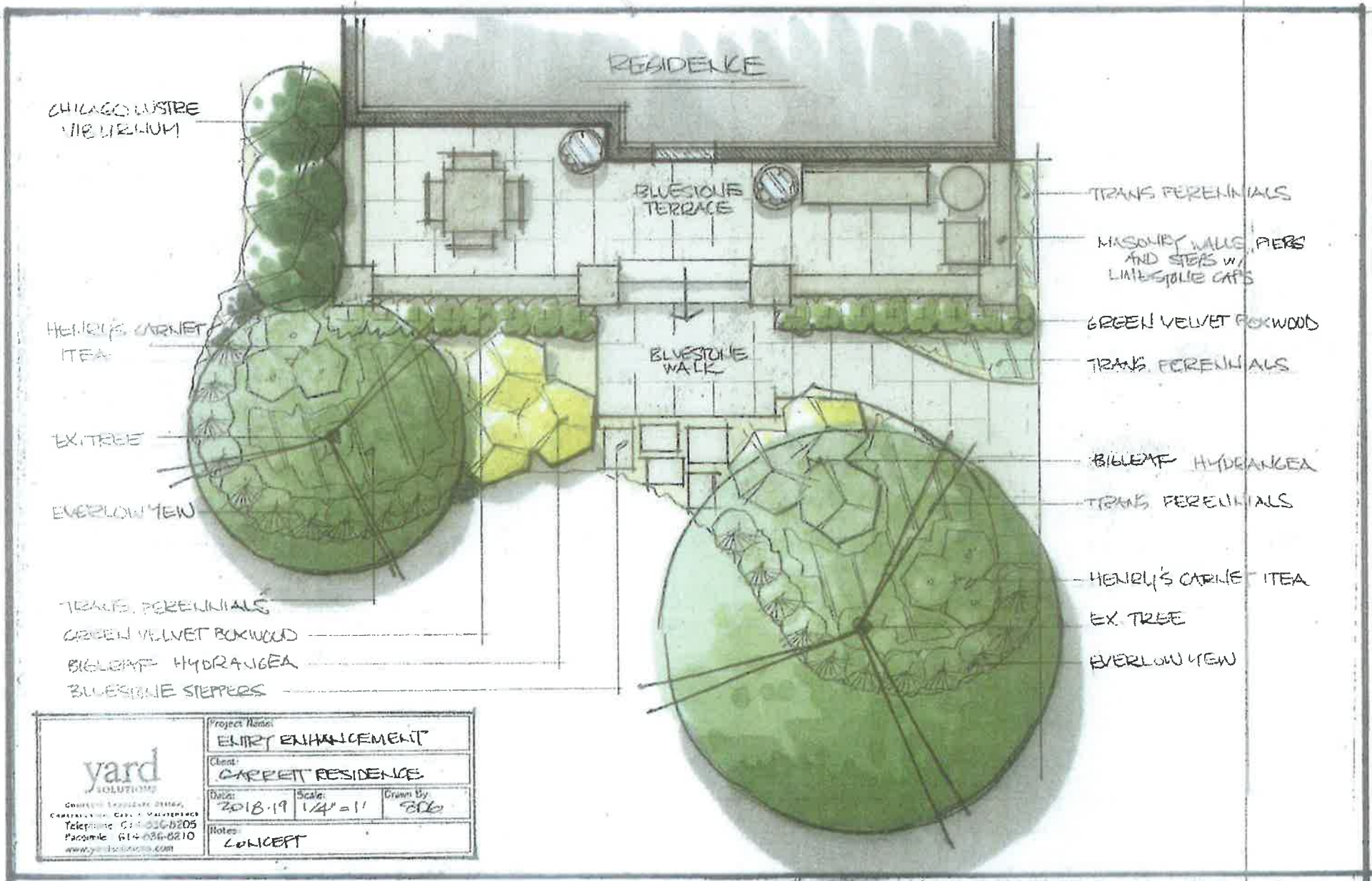

 <p><small>CONCEPT LANDSCAPE DESIGN, CAPITAL CITY, CAN. & MAINTENANCE Telephone: 614-636-8205 Macomber: 614-636-8210 www.yardsolutions.com</small></p>	Project Name: ENTRY ENHANCEMENT		
	Client: CARRET RESIDENCE		
	Date: 2018-19	Scale: 1/4" = 1'	Drawn By: SDG
	Notes: CONCEPT		



- Our Office
- Real Estate
- Search
- Online Tools
- Reference
- Contact Us

- Summary
- Land Profile
- Residential
- Commercial
- Improvements
- Permits
- Mapping
- Sketch
- Photo
- StreetSmart
- Aerial Photos
- Transfers
- BOR Status
- CAUV Status
- Tax & Payments
- Tax Distribution
- Value History
- Rental Contact
- Quick Links

ParcelID: 020-001827-00
GARRETT JACOB

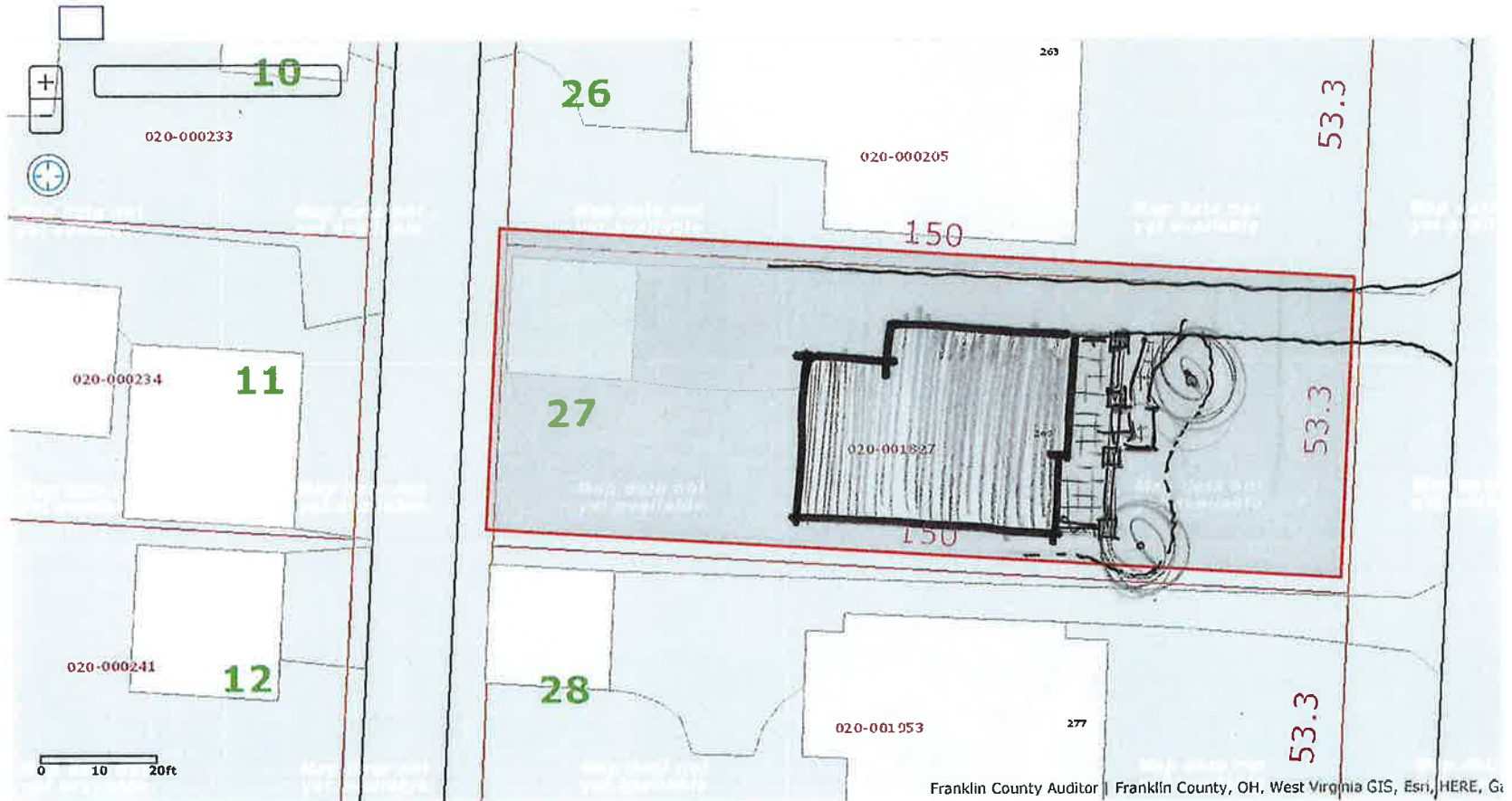

Franklin County Auditor | Franklin County, OH, West Virginia GIS, Esri, HERE, G



Our Office Real Estate **Search** Online Tools Reference Contact Us

- Summary
- Land Profile
- Residential
- Commercial
- Improvements
- Permits
- Mapping
- Sketch
- Photo
- StreetSmart
- Aerial Photos
- Transfers
- BOR Status
- CAUV Status
- Tax & Payments
- Tax Distribution
- Value History
- Rental Contact
- Quick Links

ParcelID: 020-001827-00
GARRETT JACOB

Map-Rt: 020-L045 -073-00
269 S ARDMORE RD

1 of 1
[Return to Search Results](#)

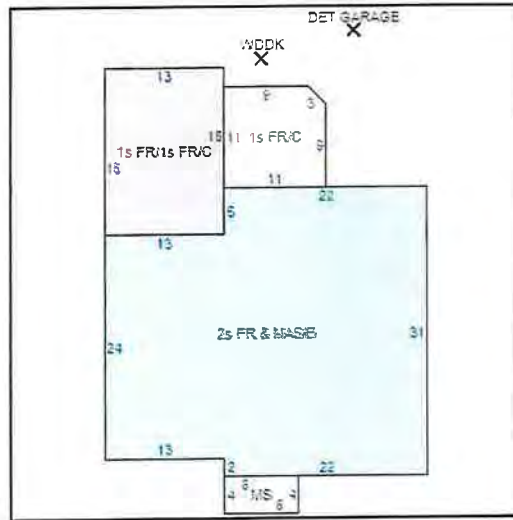

- Actions**
- Neighborhood Sales
 - Proximity Search
 - Printable Version
 - Custom Report Builder

- Reports**
- Proximity Report
 - Map Report
 - Parcel Summary
 - Parcel Detail
- [Go](#)

Social Media Links



Options

Type	Line #	Item	Area
Dwelling	0	2s FR & MAS/B	994
Dwelling	1	1s FR/1s FR/C - 36/10/10:CRAWL/ONE STORY FRAME/ONE STORY FRAME	234
Dwelling	2	1s FR/C - 35/10:CRAWL/ONE STORY FRAME	119
Dwelling	3	MS - 43:MASONRY STOOP	32
Dwelling	4	WDDK - 38:WOOD DECK	320
Outbuilding	1	DET GARAGE - RG1:FRAME DETACHED GARAGE	400

Click on an item to display it independently.

Disclaimer:

The information on this web site is prepared from the real property inventory maintained by the Franklin County Auditor's Office. Users of this data are notified that the primary information source should be consulted for verification of the information contained on this site. The county and vendors assume no legal responsibilities for the information contained on this site. Please notify the Franklin County Auditor's Real Estate Division of any discrepancies.

Powered by [ias/world](#) Public Access. All rights reserved.

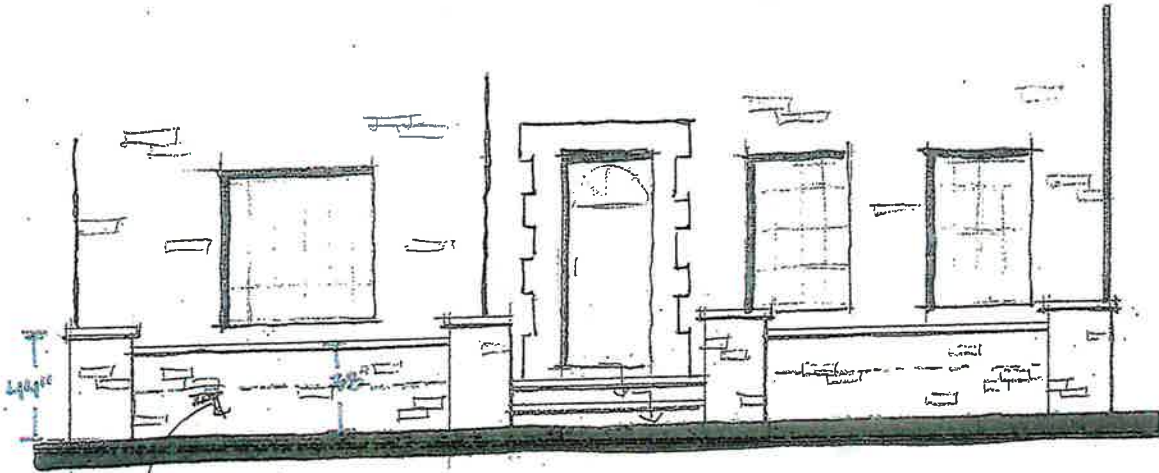

PATIO LEVEL

ELEVATION: MASONRY WALLS

- * ROUGH FACED LIMESTONE CAPS FOR WALL & PIERS
- * BULLHORN LIMESTONE FOR TERRACE
- * STANDARD SIZE BRICK FOR VENEER

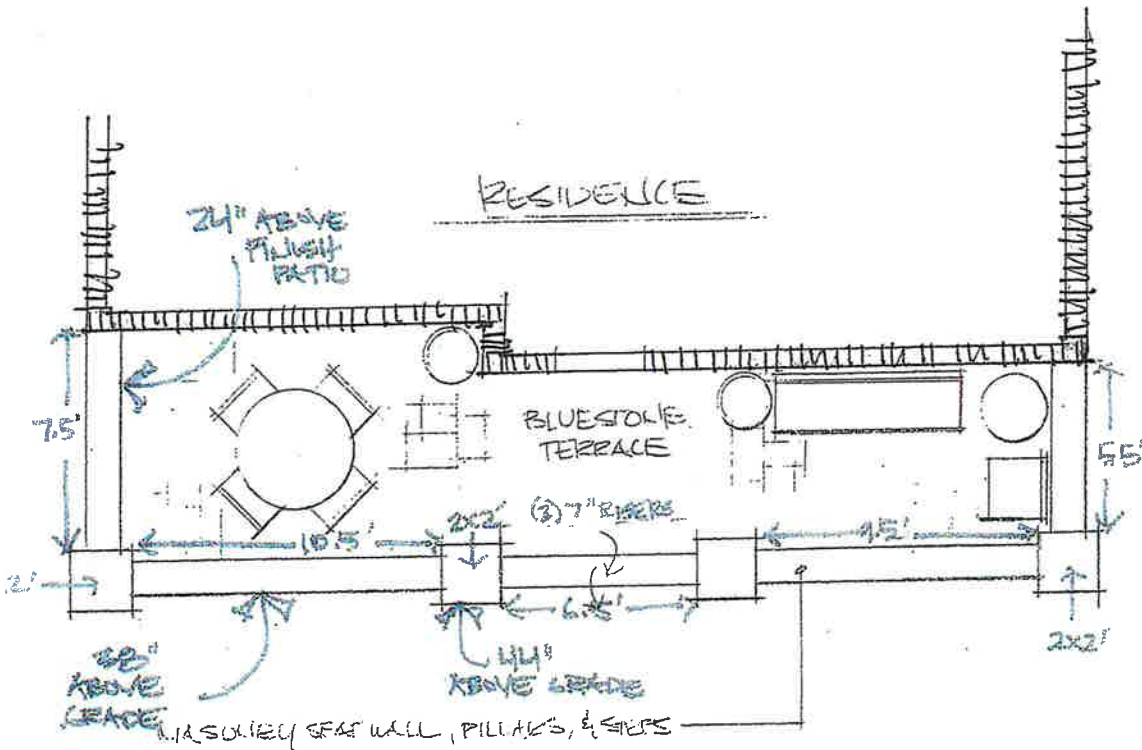

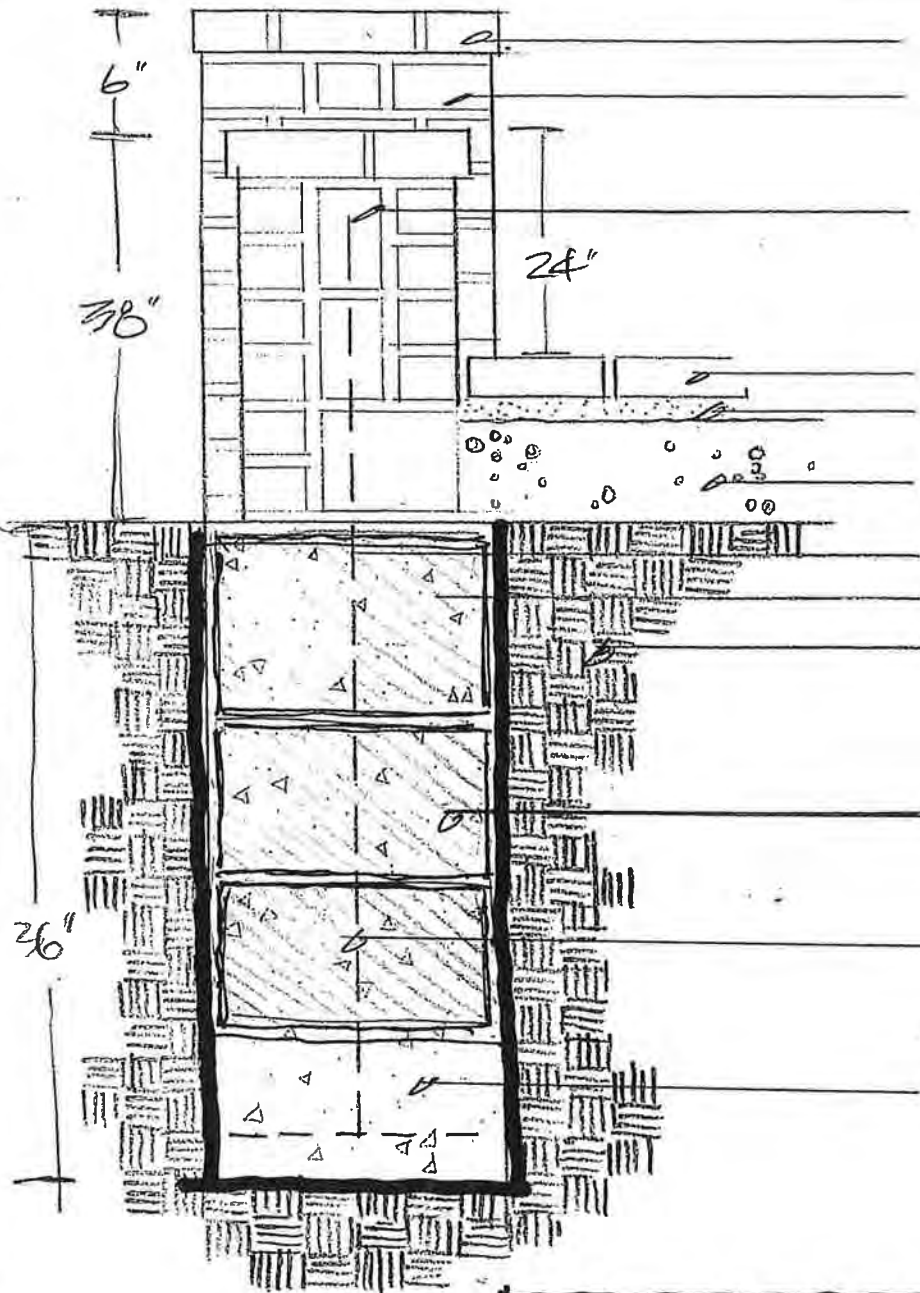

- LIVESTONE CAP
- BRICK TO MATCH/COMPLEMENT HOME
- BLOCK FACED W/BRICK
- BRICK FACING
- LIVESTONE SKELETONS
- THIS IS LEVELLED LIVESTONE
- UNDISTURBED CLAY
- MASONRY BLOCK (24" TO GRADE)
- FABRIC REINFORCEMENT
- CONCRETE FOOTER (12")

MASONRY WALL SECTION
NO SCALE



MAINTAIN SIZE OF PLANTING BEDS



REMOVE EXISTING LANDING & STEP



REMOVE/REWORK EXISTING PLANTINGS



REMOVE EXISTING BRICK WALK

