

Drexel Avenue

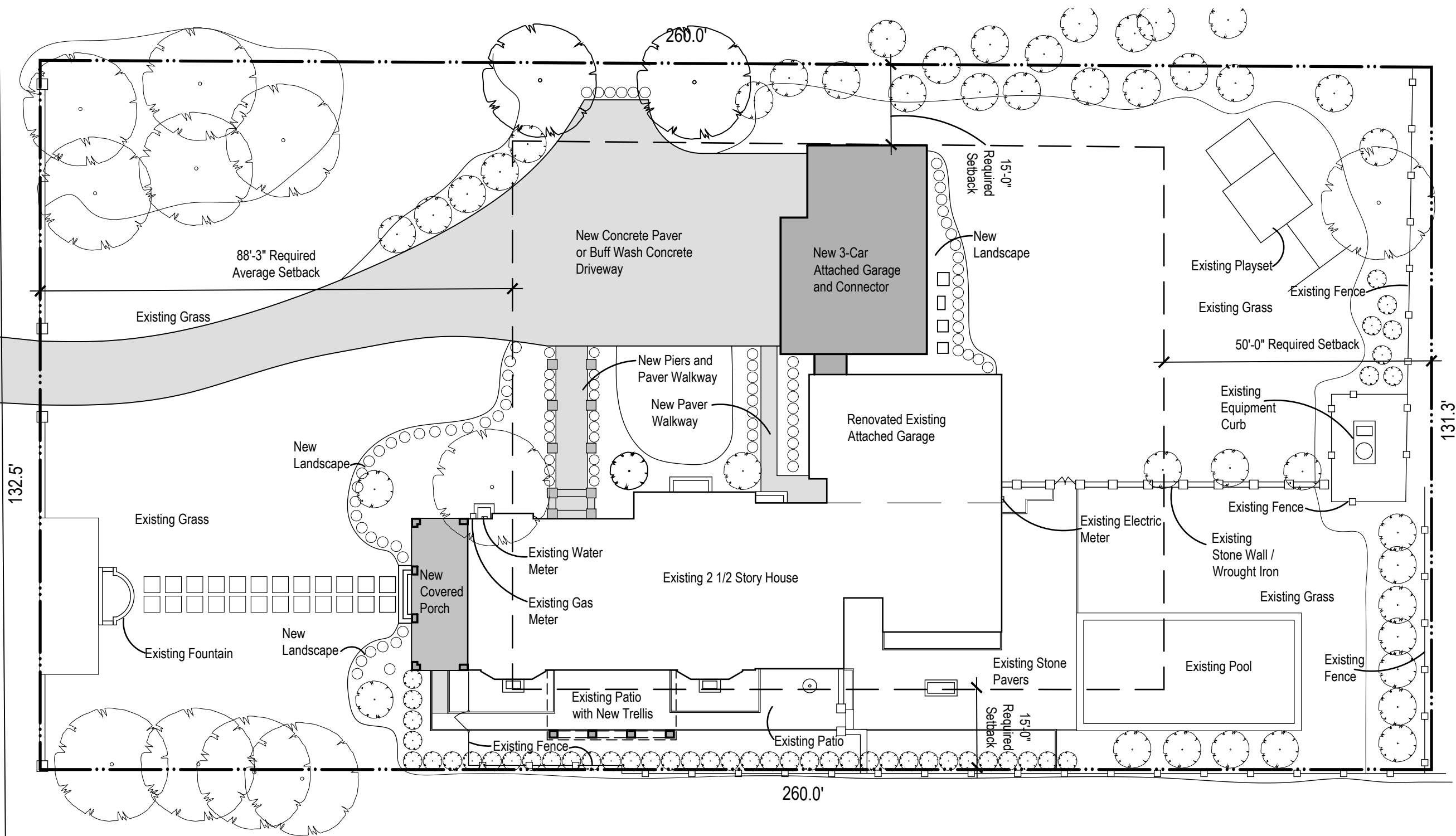

Proposed Site Plan

1" = 20'-0"



*All information shown on this site plan is approximate, and must be verified with a detailed survey prepared by a State of Ohio Licensed Surveyor. The site plan is comprised of information obtained from a mortgage survey prepared by Myers Surveying Company, dated 06/08/2016, information from the Franklin County Auditor Website, and approximate field measurements. The site plan is conceptual in nature and shall only be used for general purposes. Rogers Krajnak Architects, Inc. shall maintain no liability for the information contained on this site plan.

The Kandawalla / Bachmann Residence	
292 N Drexel Avenue, Bexley, Ohio 43209	
 ROGERS KRAJNAK ARCHITECTS, INC.	264 South Third Street Columbus, Ohio 43215 telephone (614) 461.0243 facsimile (614) 461.6243 www.rogerskrajnak.com
	09.06.18 Final Schematic Design A0.0 RKA Project # 18006.00

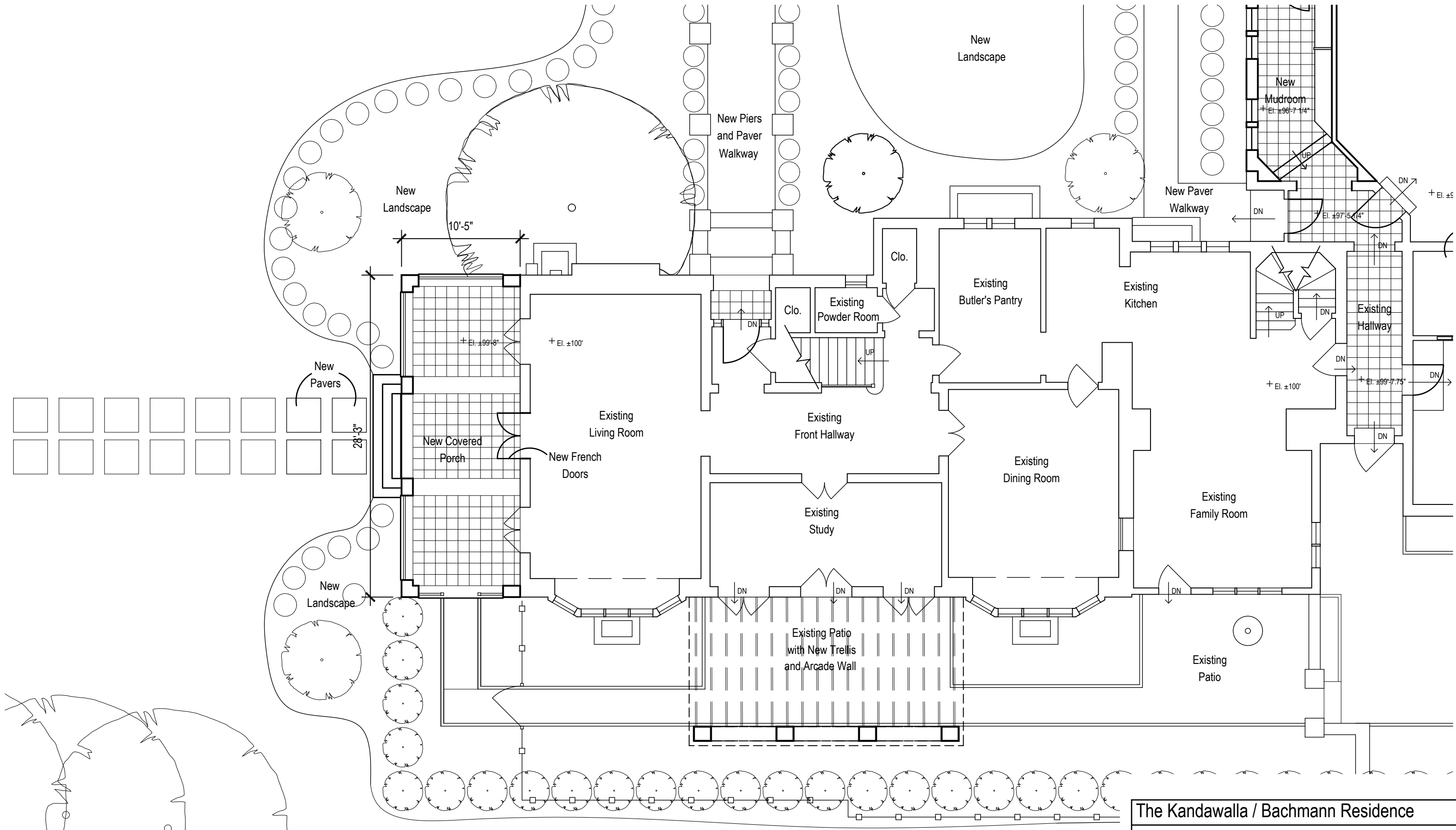

Proposed First Floor Plan
1/8" = 1'-0"



The Kandawalla / Bachmann Residence

292 N Drexel Avenue, Bexley, Ohio 43209

**ROGERS
KRAJNAK**
ARCHITECTS, INC.

264 South Third Street
Columbus, Ohio 43215

telephone (614) 461.0243
facsimile (614) 461.6243
www.rogerskrajnak.com

09.06.18
Final Schematic Design

A1.1

RKA Project # 18006.00

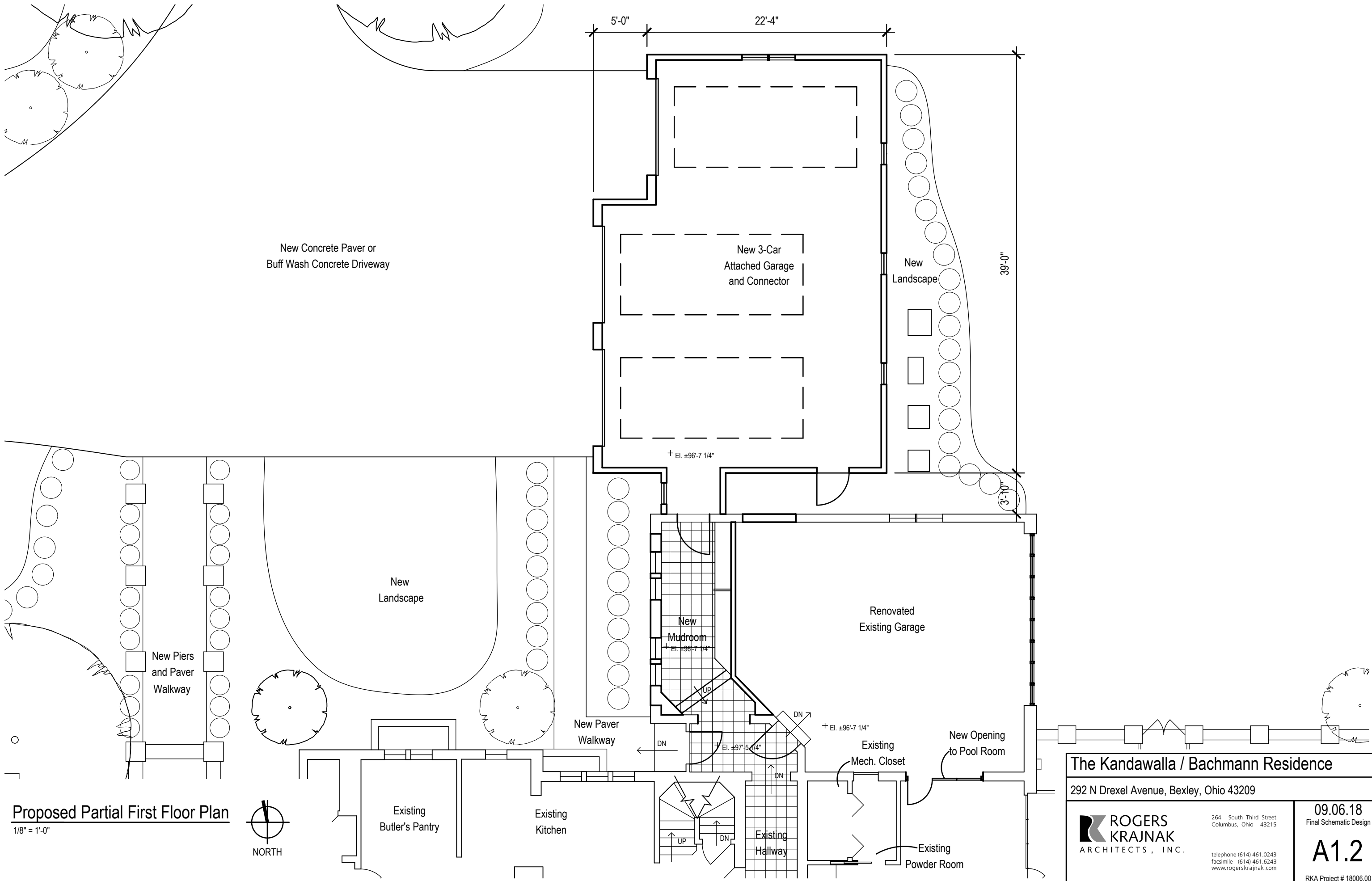

Proposed Partial First Floor Plan

1/8" = 1'-0"



NORTH

The Kandawalla / Bachmann Residence

292 N Drexel Avenue, Bexley, Ohio 43209

**ROGERS
KRAJNAK**
ARCHITECTS, INC.

264 South Third Street
Columbus, Ohio 43215

telephone (614) 461.0243
facsimile (614) 461.6243
www.rogerskrajnak.com

09.06.18
Final Schematic Design

A1.2

RKA Project # 18006.00



1 Proposed West Elevation
1/8" = 1'-0"

The Kandawalla / Bachmann Residence

292 N Drexel Avenue, Bexley, Ohio 43209

**ROGERS
KRAJNAK**
ARCHITECTS, INC.

264 South Third Street
Columbus, Ohio 43215

telephone (614) 461.0243
facsimile (614) 461.6243
www.rogerskrajnak.com

09.06.18
Final Schematic Design

A3.0

RKA Project # 18006.00



New Three Car Garage and Connector

New Piers and Concrete Paver Walkway

New Covered Front Porch

1 Proposed North Elevation
1/8" = 1'-0"

The Kandawalla / Bachmann Residence

292 N Drexel Avenue, Bexley, Ohio 43209

**ROGERS
KRAJNAK**
ARCHITECTS, INC.

264 South Third Street
Columbus, Ohio 43215

telephone (614) 461.0243
facsimile (614) 461.6243
www.rogerskrajnak.com

09.06.18
Final Schematic Design

A3.1

RKA Project # 18006.00



New Covered Front Porch

New Trellis with Arched Support Wall

1 Proposed South Elevation

1/8" = 1'-0"

The Kandawalla / Bachmann Residence

292 N Drexel Avenue, Bexley, Ohio 43209

**ROGERS
KRAJNAK**
ARCHITECTS, INC.

264 South Third Street
Columbus, Ohio 43215

telephone (614) 461.0243
facsimile (614) 461.6243
www.rogerskrajnak.com

09.06.18
Final Schematic Design

A3.3

RKA Project # 18006.00

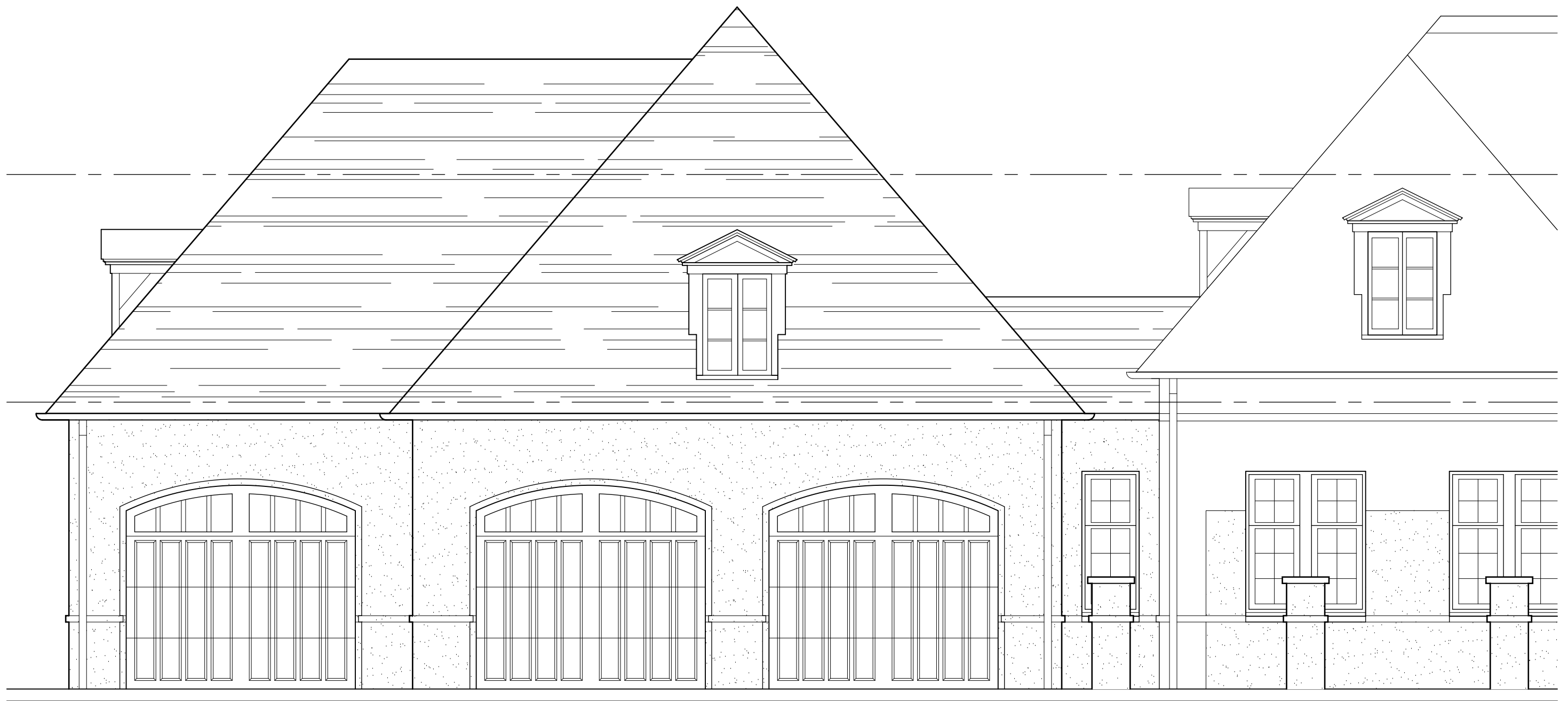

New Three Car Garage and Connector

New Piers and Concrete Paver Walkway and
New Renovated Existing Attached Garage

1 Proposed Partial West Elevation - New Garage
1/4" = 1'-0"

The Kandawalla / Bachmann Residence

292 N Drexel Avenue, Bexley, Ohio 43209

**ROGERS
KRAJNAK**
ARCHITECTS, INC.

264 South Third Street
Columbus, Ohio 43215

telephone (614) 461.0243
facsimile (614) 461.6243
www.rogerskrajnak.com

09.06.18
Final Schematic Design

A3.5

RKA Project # 18006.00



New Covered Front Porch

New Trellis with Arched Support Wall

1 Proposed Partial West Elevation - New Front Porch
1/4" = 1'-0"

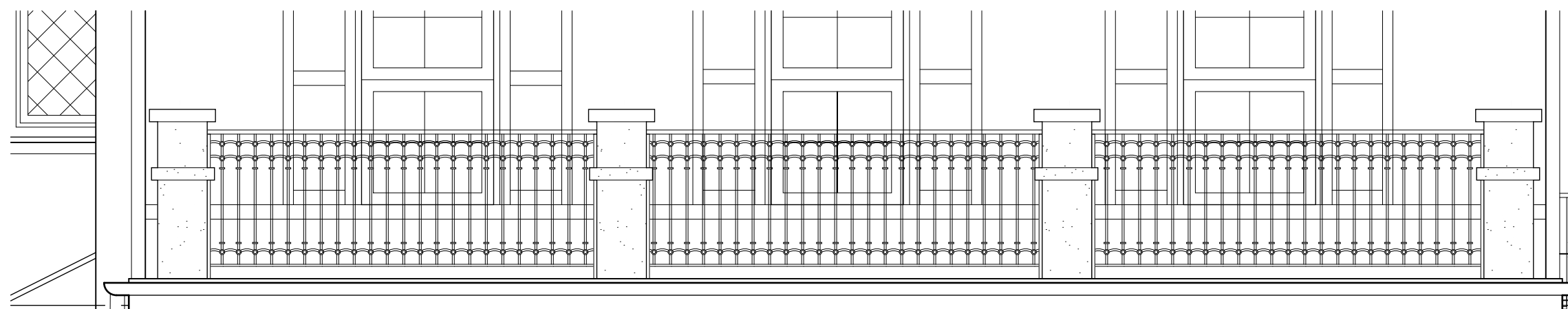

2 Proposed Wrought Iron Railing Detail
3/8" = 1'-0"

The Kandawalla / Bachmann Residence

292 N Drexel Avenue, Bexley, Ohio 43209

**ROGERS
KRAJNAK**
ARCHITECTS, INC.

264 South Third Street
Columbus, Ohio 43215
telephone (614) 461.0243
facsimile (614) 461.6243
www.rogerskrajnak.com

09.06.18
Final Schematic Design

A3.6

RKA Project # 18006.00



New Three Car Garage and Connector

1 Proposed Partial North Elevation - New Three Car Garage
1/4" = 1'-0"

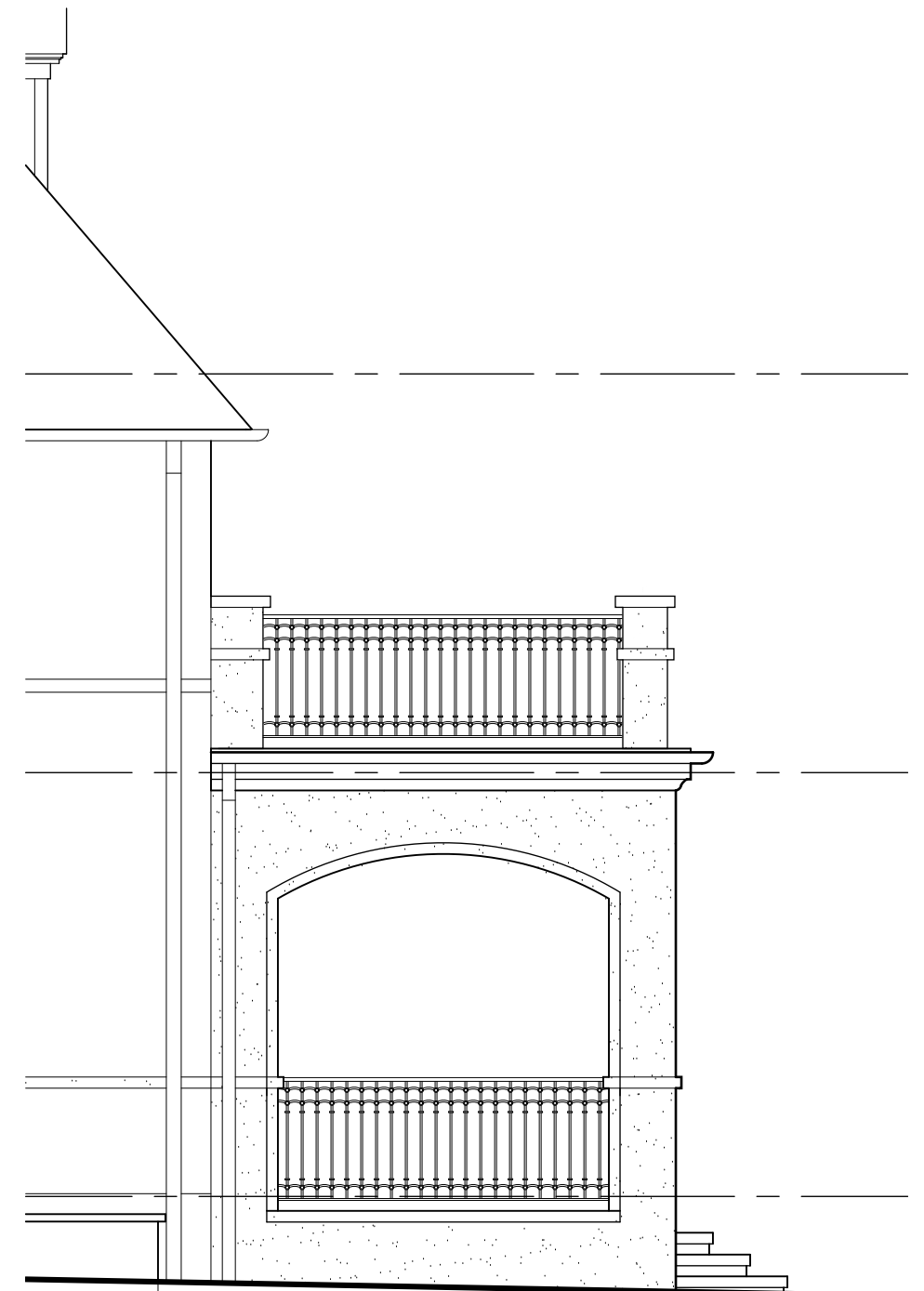

New Covered Front Porch

2 Proposed Partial North Elevation - New Front Porch
1/4" = 1'-0"

The Kandawalla / Bachmann Residence

292 N Drexel Avenue, Bexley, Ohio 43209

**ROGERS
KRAJNAK**
ARCHITECTS, INC.

264 South Third Street
Columbus, Ohio 43215

telephone (614) 461.0243
facsimile (614) 461.6243
www.rogerskrajnak.com

09.06.18
Final Schematic Design

A3.7

RKA Project # 18006.00



New Covered Front Porch

1 Proposed Partial South Elevation - New Porch
1/4" = 1'-0"



New Trellis with Arched Support Wall

2 Proposed Partial South Elevation
1/4" = 1'-0"

The Kandawalla / Bachmann Residence

292 N Drexel Avenue, Bexley, Ohio 43209

**ROGERS
KRAJNAK**
ARCHITECTS, INC.

264 South Third Street
Columbus, Ohio 43215

telephone (614) 461.0243
facsimile (614) 461.6243
www.rogerskrajnak.com

09.06.18
Final Schematic Design

A3.8

RKA Project # 18006.00