

# Myers Surveying Company, Inc.

2740 East Main Street, Columbus 43209 (Bexley), Ohio

614-235-8677

FAX:614-235-4559

A Boundary Survey prepared for and certified to:

**Matthew A. & Abby P. Grossman**

**Legal Description:** Situated in The State of Ohio, County of Franklin, City of Bexley, Being Lot 10 of Block 10, Amended Plat of Blocks 2, 3, 4, 5, 10, 11, 12, and 13 Bullitt Park, Plat Book 5, Page 138 and Plat Book 5, Page 382

**Applicant:**

**Posted Address:** 231 N. Drexel Avenue, Bexley, Ohio

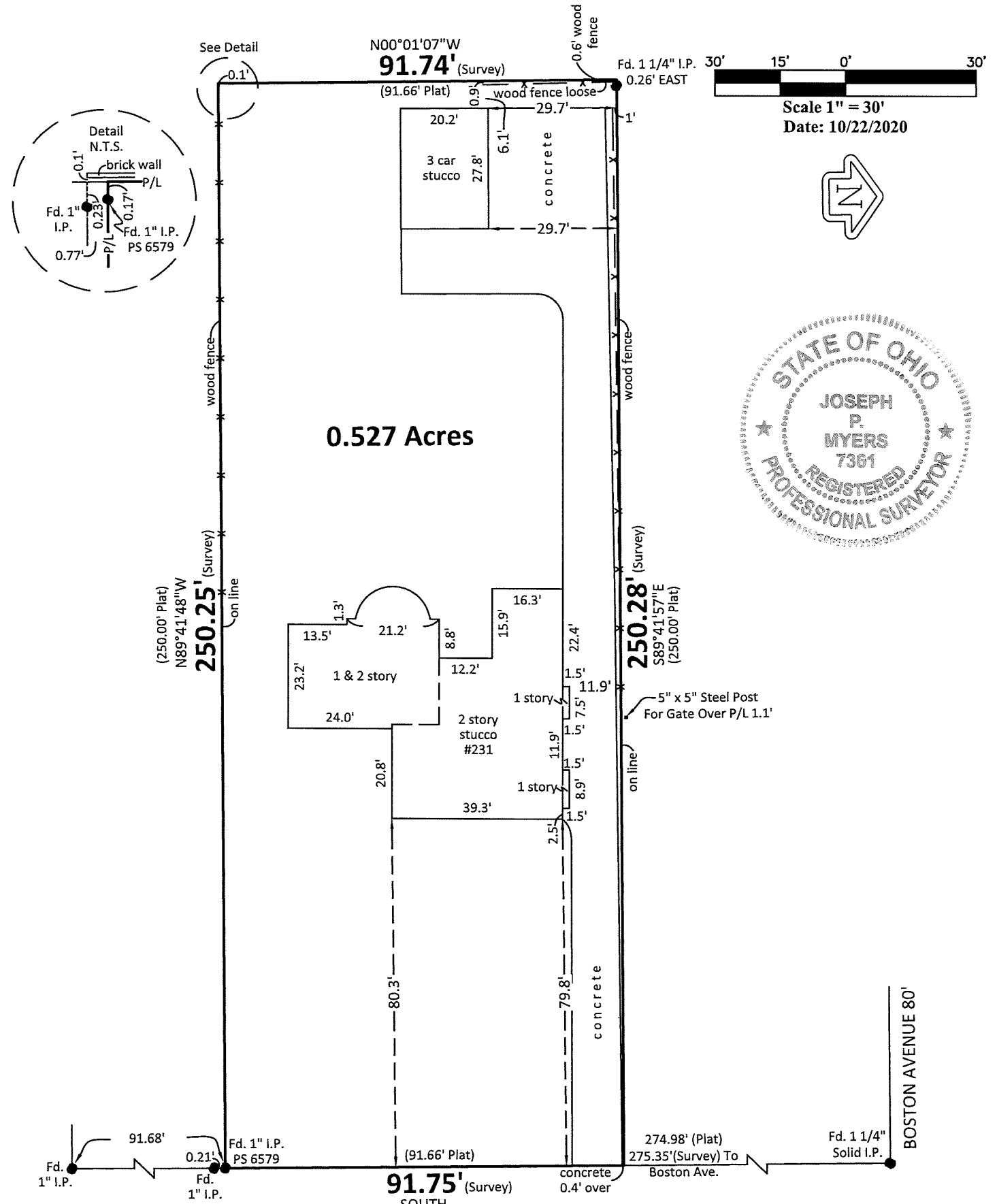

## N. DREXEL AVENUE 80'

Myers Surveying Co., Inc

By *[Signature]*

Professional Surveyor

We hereby certify that the foregoing Boundary Survey was prepared from actual field measurements in accordance with Chapter 4733-37 Ohio Administrative Code. Iron pipes set are 30"x1" O.D. with an orange plastic plug inscribed "MYERS P.S. 6579", unless otherwise noted. Basis of bearings is the west line of N. Drexel Avenue assumed SOUTH.

Myers Order No.-2-06/25/2020

Rec.

*CA*

Field

*JPK*

DWG.

*KK*

Ltr.

Ck.

*JM*