

CAREFULLY REMOVE EXISTING PORCH STRUCTURE, FOUNDATION, AND FLASHING - (SHOWN DASHED)

PORCH RENOVATION  
 Wilson Residence  
 2404 Bexley Park  
 Franklin County Bexley, Ohio

1 EXISTING SOUTH ELEVATION  
 1/4" = 1'-0"

KEYVIN S  
 HOFFMAN  
 architect

post office box 884  
 new albany, oh 43054  
 tele 614.554.2117  
 khoffman1231@gmail.com

SEE 4501 FOR FURTHER  
 FINISH MATERIAL NOTES

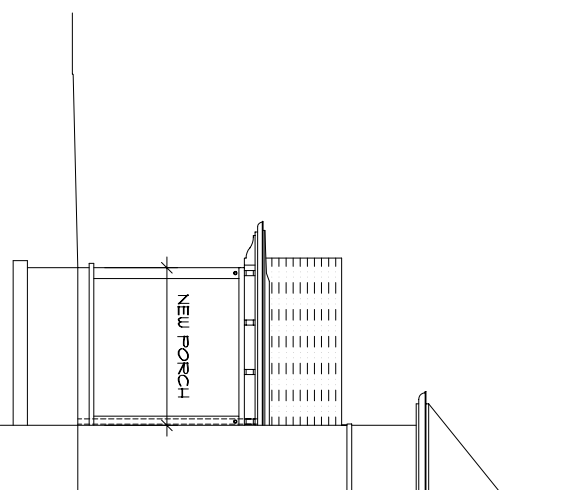

4 EAST ELEVATION  
 (PARTIAL)  
 1/4" = 1'-0"

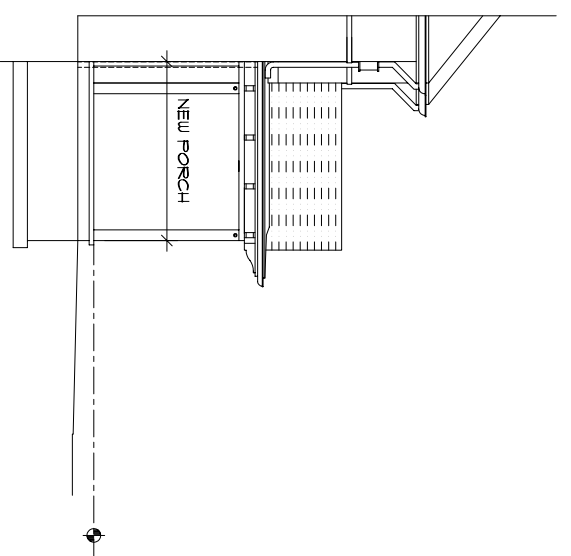

3 WEST ELEVATION  
 (PARTIAL)  
 1/4" = 1'-0"

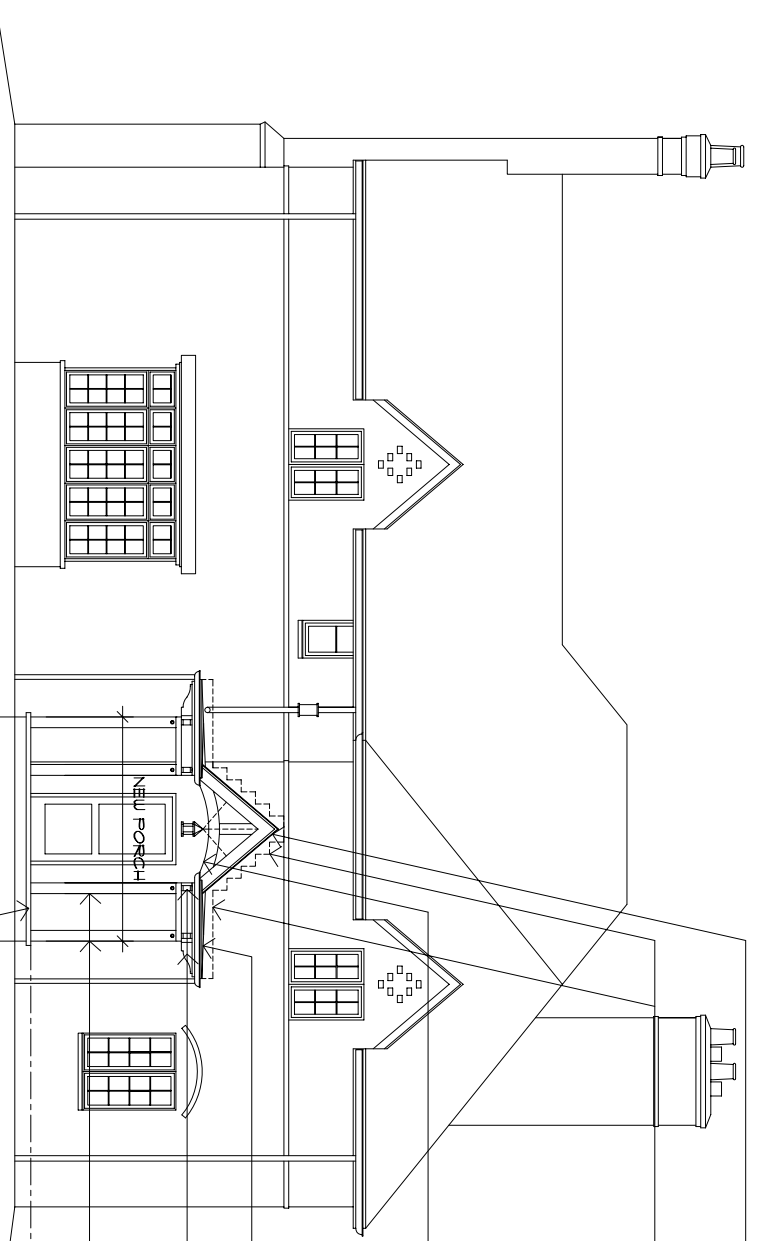

SLATE ROOFING SYSTEM ON  
 ICE DAM PROTECTION

COPPER STEP & WALL FLASHING  
 (CUT INTO EXIST. MORTAR)

6" X 6" ROUGH TIMBER RADIAL  
 BEAM (PAINT - COLOR BY OWNER)

FULLY ADHERED 20# EPDM  
 ROOF SYSTEM (TYP.)

3" X 10" SMOOTH OUTRIGGER  
 (PAINT - COLOR BY OWNER)

6" X 6" ROUGH TIMBER POST  
 (PAINT - COLOR BY OWNER)

MORTARED STONE ON 4" CONC.  
 MUD SLAB (SELECTED BY OWNER)

2 SOUTH ELEVATION  
 1/4" = 1'-0"

SEE 4501 FOR FURTHER  
 FINISH MATERIAL NOTES

COPYRIGHT 2010

The Drawing Specifications and other information herein are the property of Kevin S. Hoffman, Inc. and shall remain the confidential property of the architect.

PRELIMINARY  
 09.28.2010  
 CONSTRUCTION

REVISIONS

EXTERIOR  
 ELEVATIONS

SHEET NO.  
 A401

PROJECT NO. 20KSH05