

ADDITION & RENOVATION FOR:  
**THE RAI RESIDENCE**  
200 ASHBOURNE ROAD  
BEXLEY, OHIO 43209

DEVELOPMENT INFORMATION

ZONING DESIGNATION = R-3  
TOTAL LAND AREA = 15,211 SF

MAXIMUM BUILDING COVER 25 % = 3802 SF  
PROPOSED LOT COVER:  
EXISTING HOUSE = 1845 SF  
EXISTING GARAGE = 510 SF  
PROPOSED POOL = 560 SF  
PROPOSED SHED = 80 SF  
PROPOSED ADDITION = 300 SF  

---

TOTAL BUILDING COVER 21.6 % = 3295 SF

MAXIMUM DEVELOP. COVER 50 % = 7605 SF  
PROPOSED DEVELOP. COVER:  
BUILDING COVER = 3295 SF  
DRIVEWAY = 2186 SF  
EXISTING NORTH PATIO = 561 SF  
PROPOSED PERGOLA = 315 SF  
PROPOSED UNCOVERED PATIO = 850 SF  

---

TOTAL 47.3 % = 7207 SF



**Lauerhass Architecture**

RENOVATION - ADDITION - NEW HOME

753 Francis Ave. Bexley, OH 43209 614-371-3523

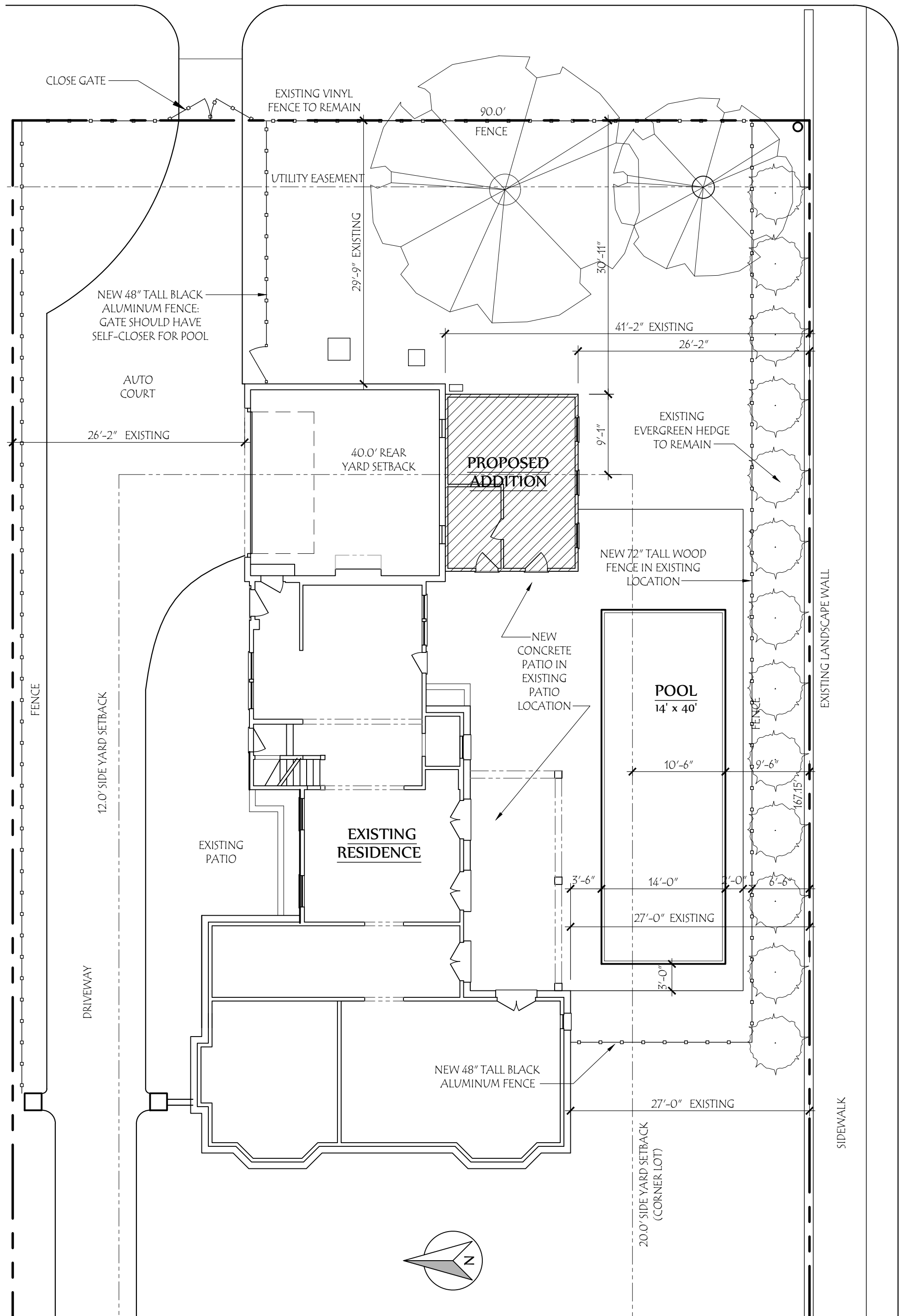

DENVER AVENUE  
(50' R.O.W.)

**COPYRIGHT©**

LAUERHASS ARCHITECTURE, LLC  
ALL RIGHTS RESERVED.

THE ARCHITECT'S DRAWINGS AND OTHER WORK ARE FOR USE SOLELY ON THIS PROJECT. THE ARCHITECT IS THE AUTHOR, AND RESERVES ALL RIGHTS. INFORMATION CONTAINED HEREIN SHALL NOT BE USED WITHOUT THE EXPRESS WRITTEN AUTHORIZATION OF THE ARCHITECT.

Date:  
22 July 2020

Project Number:  
19-104

Drawing Title:  
**Site Plan**

Project Name:  
**The Rai Residence**

Scale:  
1" = 10'-0"

Sheet Number:  
S-1



**Lauerhass Architecture**  
RENOVATION - ADDITION - NEW HOME