

Myers Surveying Company, Inc.

2740 East Main Street, Columbus 43209 (Bexley), Ohio
 614-235-8677 FAX: 614-235-4559

A Mortgage Location Survey prepared for and certified to:
Old Republic National Title Insurance Company and/or Source One Mortgage Services Corporation
 Legal Description: Situated in Ohio, County of Franklin, City of Bexley, Being Lot 158 Bexley Highlands Amended, Plat Book 18, Page 54

Applicant: Nusbaum

Posted Address: 2765 Plymouth Avenue, Bexley, Ohio

F.E.M.A. Flood Zone Designation: Flood Zone "C" as per F.I.R.M. 390168 0005B

Apparent Encroachments: 1) Blacktop Over Property Line.

30' 15' 0' 30'
 Scale: 1" = 30'
 Date: 7-20-93

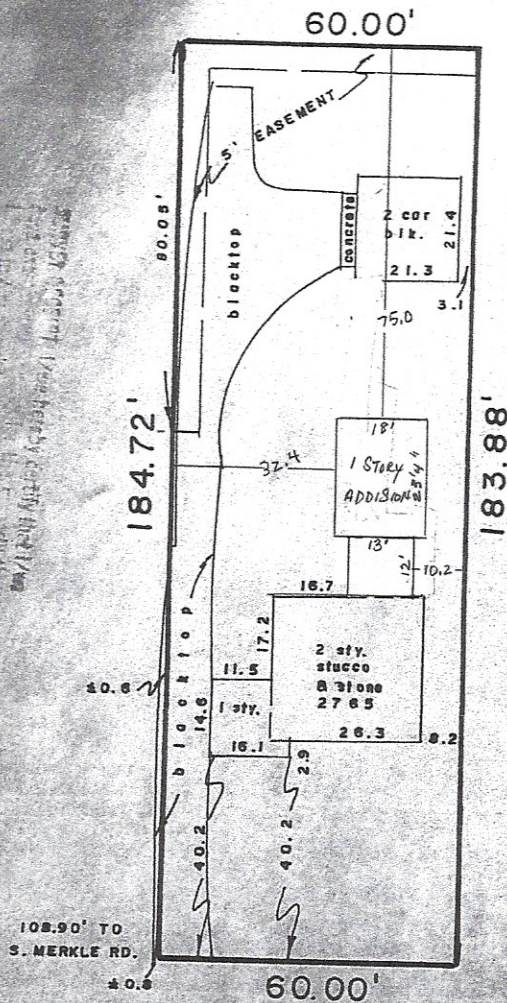

PLYMOUTH AVE. 50'



We hereby certify that the foregoing Mortgage Location survey was prepared from actual field measurements in accordance with Chapter 4733-38 Ohio Administrative Code, and is not a boundary survey pursuant to Chapter 4733-37 of said code.

THE INFORMATION SHOWN HEREON IS NOT TO BE UTILIZED FOR THE INSTALLATION OF BUILDINGS, FENCES, LANDSCAPING OR OTHER PERMANENT IMPROVEMENTS.

Myers Surveying Co., Inc.

By *Albert J. Myers*
 Professional Surveyor

Myers Order No. - 29-07/19/93 Rec. Field *JV* DWG *JN* Ltr. *ck.*

16