

PROPOSED ARCHITECTURAL SITE PLAN
Scale : 1" = 10' - 0"

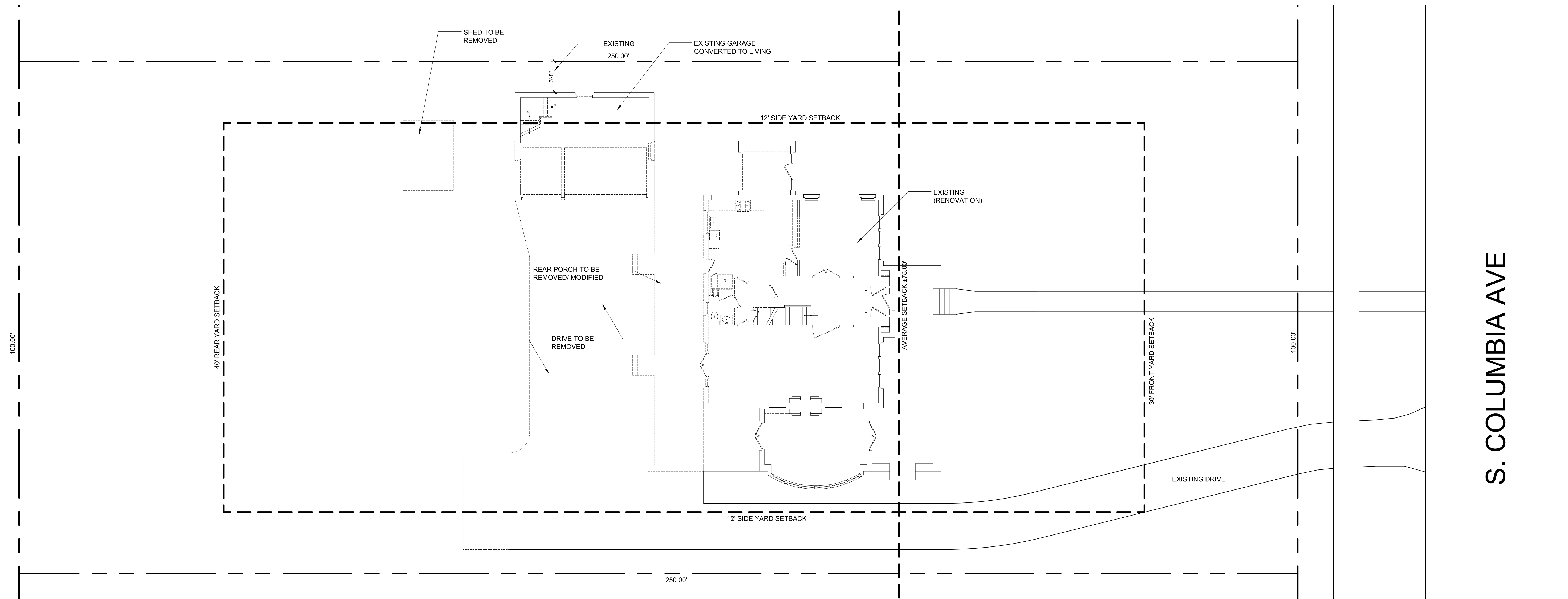

EXISTING CONDITIONS AND DEMOLITION SITE PLAN
Scale : 1" = 10' - 0"

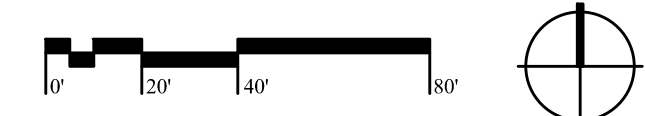
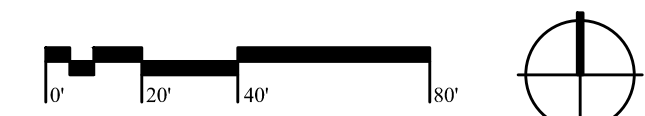

S. COLUMBIA AVE

S. COLUMBIA AVE

MCCLOSKEY RESIDENCE
209 SOUTH COLUMBIA AVE
BEXLEY, OHIO 43209

JONES
BRIAN KENT JONES ARCHITECTS, INC.
260 CITY CENTER
P.O. BOX 3279
COLUMBUS, OHIO 43268-3279

SITE PLANS
190659
13 FEBRUARY 2020
SCHEMATIC DESIGN

REVISIONS
SP.1

OWNERSHIP AND USE OF DOCUMENTS
DRAWINGS AND SPECIFICATIONS AS INSTRUMENTS OF PROFESSIONAL SERVICE ARE AND SHALL REMAIN THE PROPERTY OF THE ARCHITECT. THESE DOCUMENTS ARE TO BE USED ONLY FOR THE PROJECT AND SITE SPECIFICALLY IDENTIFIED HEREIN. WITHOUT THE PRIOR WRITTEN AUTHORIZATION OF THE ARCHITECT.

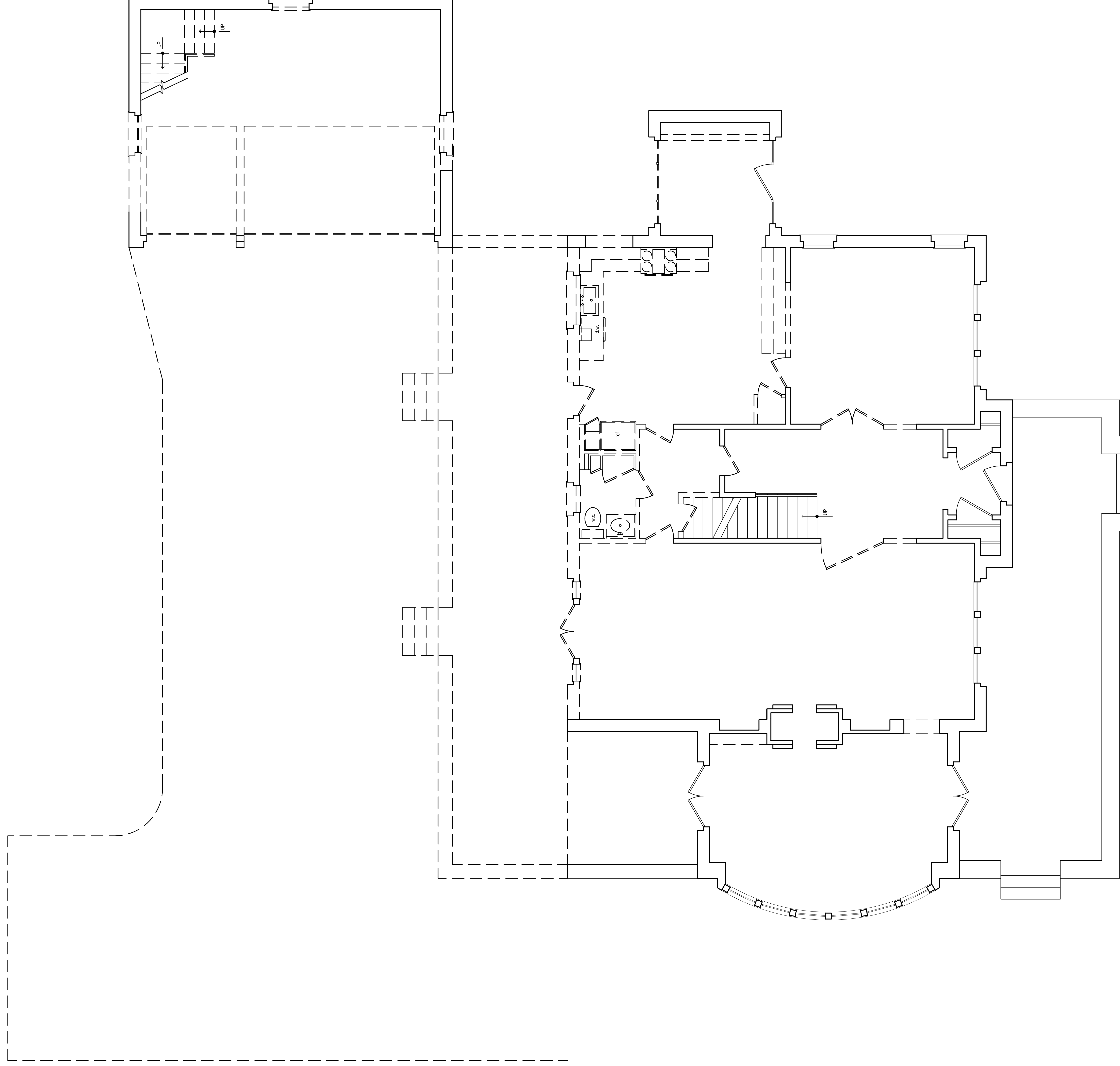

DEMOLITION FIRST FLOOR PLAN
1/4"=1'-0"

REVISIONS

D1.1

DEMOLITION FIRST FLOOR PLAN

19059
13 FEBRUARY 2020

SCHEMATIC DESIGN

JONES

BRIAN KENT JONES ARCHITECTS, INC.
200 CITY CENTER
P.O. BOX 3279 F 434-346-3015

MCCLOSKEY RESIDENCE

209 SOUTH COLUMBIA AVE

BEXLEY, OHIO 43209

OWNERSHIP AND USE OF DOCUMENTS
DRAWINGS AND SPECIFICATIONS AS INSTRUMENTS OF PROFESSIONAL SERVICE ARE AND SHALL REMAIN THE PROPERTY OF THE ARCHITECT. THESE DOCUMENTS ARE
ISSUED IN WHOLE OR IN PART, FOR ANY PROJECT OR PURPOSE, AND SHALL BE USED WITHOUT THE PRIOR WRITTEN AUTHORIZATION OF THE ARCHITECT.

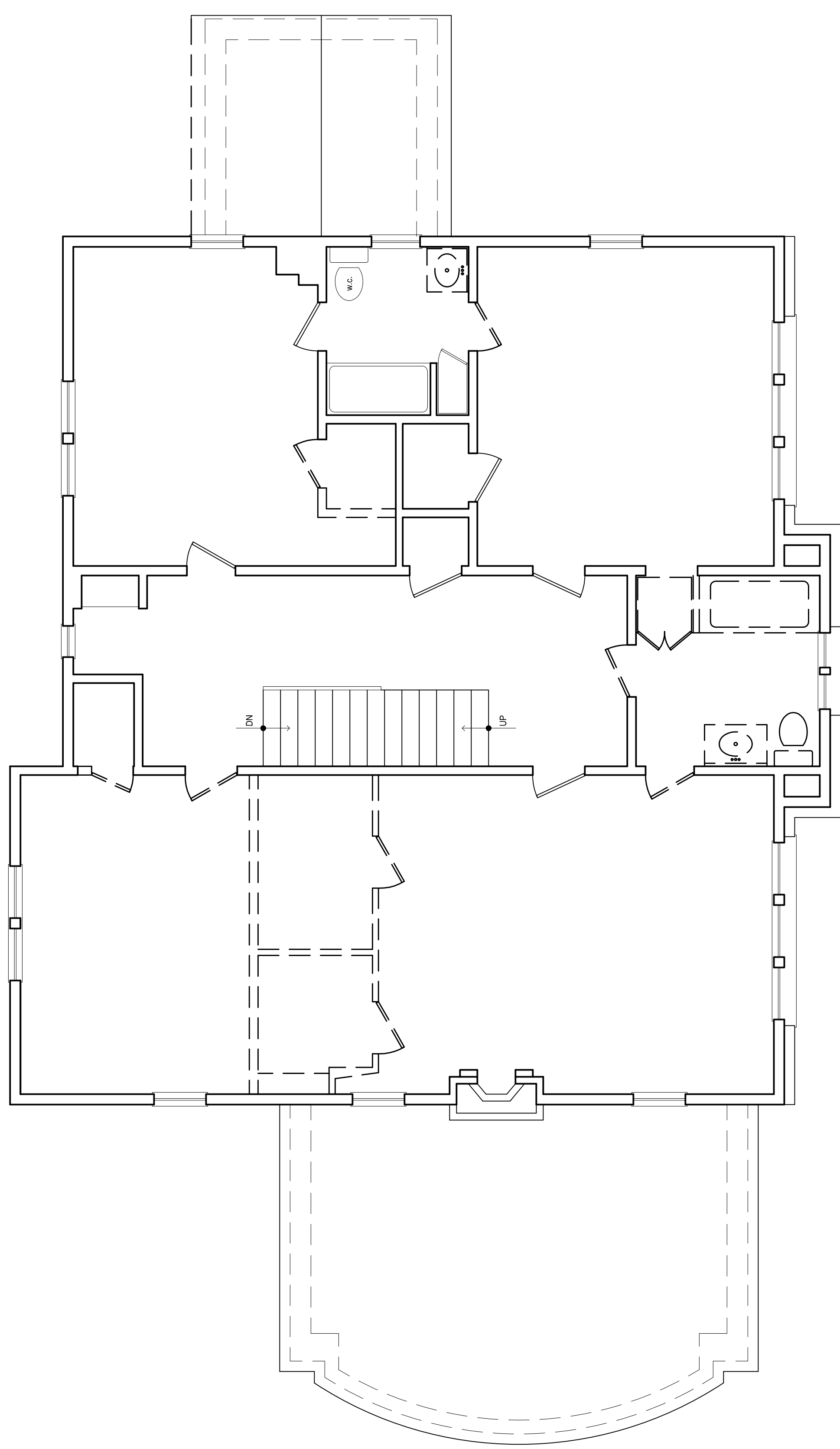

DEMOLITION SECOND FLOOR PLAN
1/4"=1'-0"

REVISIONS

DEMOLITION SECOND FLOOR PLAN

19059
13 FEBRUARY 2020
SCHEMATIC DESIGN

JONES
BRIAN KENT JONES ARCHITECTS, INC.
280 CITY CENTER
COLUMBIA, OHIO 43215
P 614-383-3279 F 614-386-3815

MCCLOSKEY RESIDENCE
209 SOUTH COLUMBIA AVE

BEXLEY, OHIO 43209

OWNERSHIP AND USE OF DOCUMENTS
DRAWINGS AND SPECIFICATIONS AS INSTRUMENTS OF PROFESSIONAL SERVICE ARE AND SHALL REMAIN THE PROPERTY OF THE ARCHITECT. THESE DOCUMENTS ARE
ISSUED IN WHOLE OR IN PART FOR ANY PROJECT OR PURPOSE, AND SHALL NOT BE REPRODUCED, COPIED, REPRODUCED, OR TRANSMITTED IN ANY FORM OR BY ANY MEANS,
ELECTRONIC OR MECHANICAL, WITHOUT THE PRIOR WRITTEN AUTHORIZATION OF BRIAN KENT JONES ARCHITECT.

D2.1

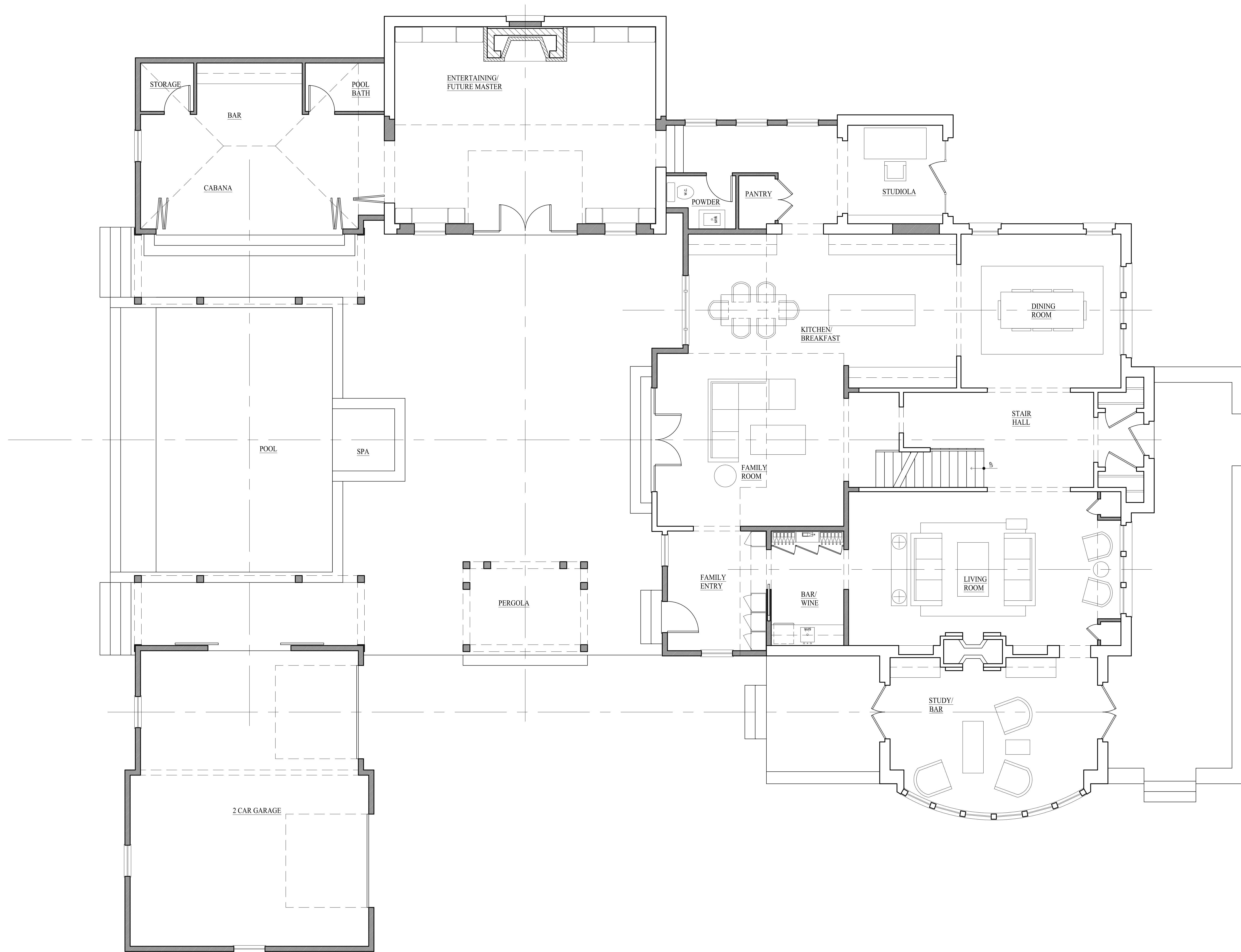

PROPOSED FIRST FLOOR PLAN
1/4"=1'-0"

MCCLOSKEY RESIDENCE
209 SOUTH COLUMBIA AVE
BEXLEY, OHIO 43209

JONES
BRIAN KENT JONES ARCHITECTS, INC.
280 CITY CENTER
P 614-583-3279 F 614-586-8015

PROPOSED FIRST FLOOR PLAN
19059
13 FEBRUARY 2020
SCHEMATIC DESIGN

REVISIONS

A1.1

OWNERSHIP AND USE OF DOCUMENTS
DRAWINGS AND SPECIFICATIONS ARE INSTRUMENTS OF PROFESSIONAL SERVICE AND SHALL REMAIN THE PROPERTY OF THE ARCHITECT. THESE DOCUMENTS ARE
ISSUED IN WHOLE OR IN PART, FOR ANY PROJECT OR FOR ANY PURPOSE, WITHOUT THE PRIOR WRITTEN AUTHORIZATION OF BRIAN KENT JONES
ARCHITECT.

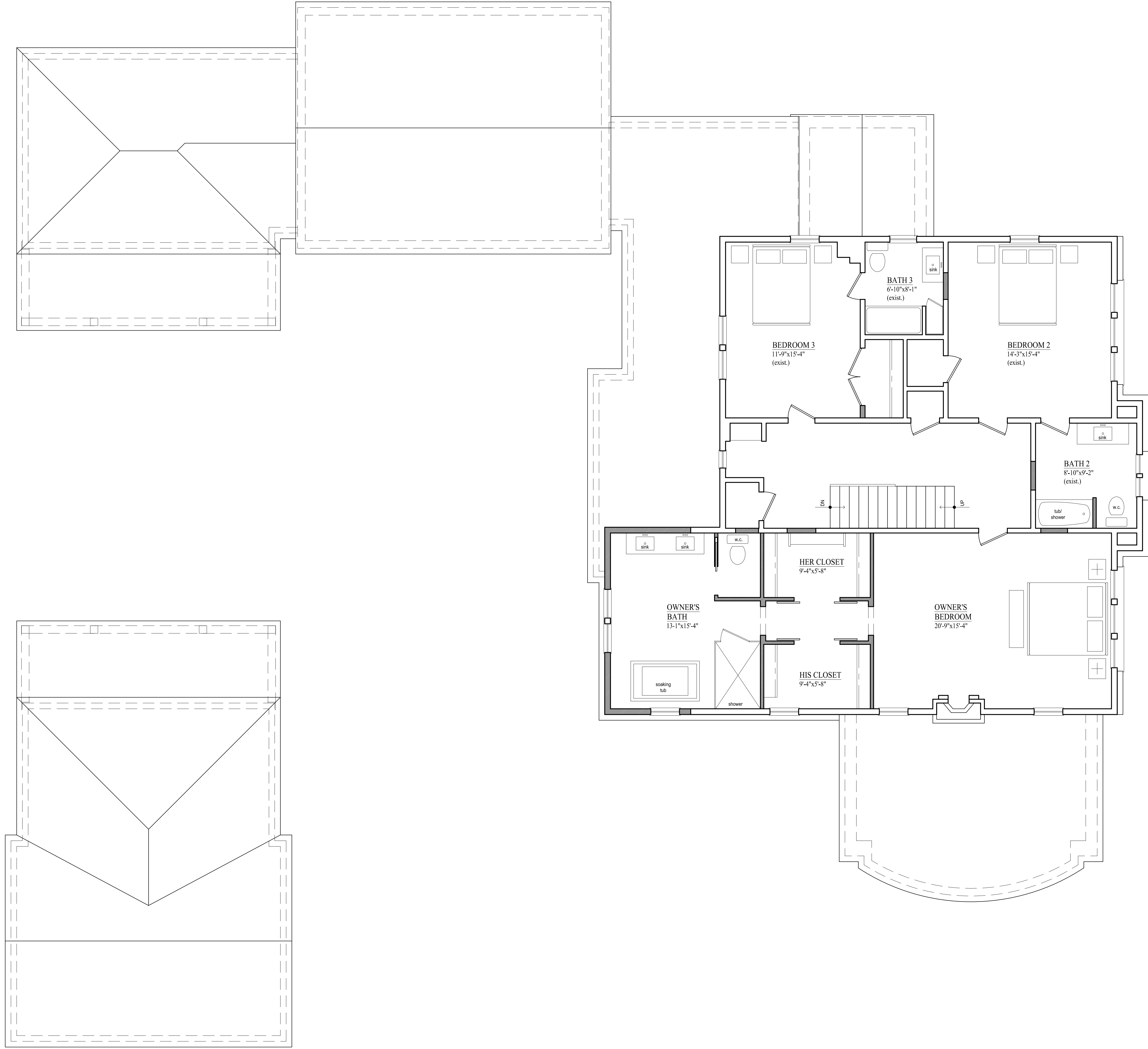

PROPOSED SECOND FLOOR PLAN
1/4" = 1'-0"

MCCLOSKEY RESIDENCE
209 SOUTH COLUMBIA AVE
BEXLEY, OHIO 43209

JONES
BRIAN KENT JONES ARCHITECTS, INC.
280 CITY CENTER
P.O. BOX 33279
COLUMBUS, OHIO 43232
P: 614.526.3279 F: 614.526.3015

PROPOSED SECOND FLOOR PLAN
19059
13 FEBRUARY 2020
SCHEMATIC DESIGN

REVISIONS

A2.1

OWNERSHIP AND USE OF DOCUMENTS
DRAWINGS AND SPECIFICATIONS AS INSTRUMENTS OF PROFESSIONAL SERVICE ARE AND SHALL REMAIN THE PROPERTY OF THE ARCHITECT. THESE DOCUMENTS ARE TO BE USED ONLY FOR THE PROJECT AND SITE SPECIFICALLY IDENTIFIED HEREIN. WITHOUT THE PRIOR WRITTEN AUTHORIZATION OF BRIAN KENT JONES ARCHITECT.

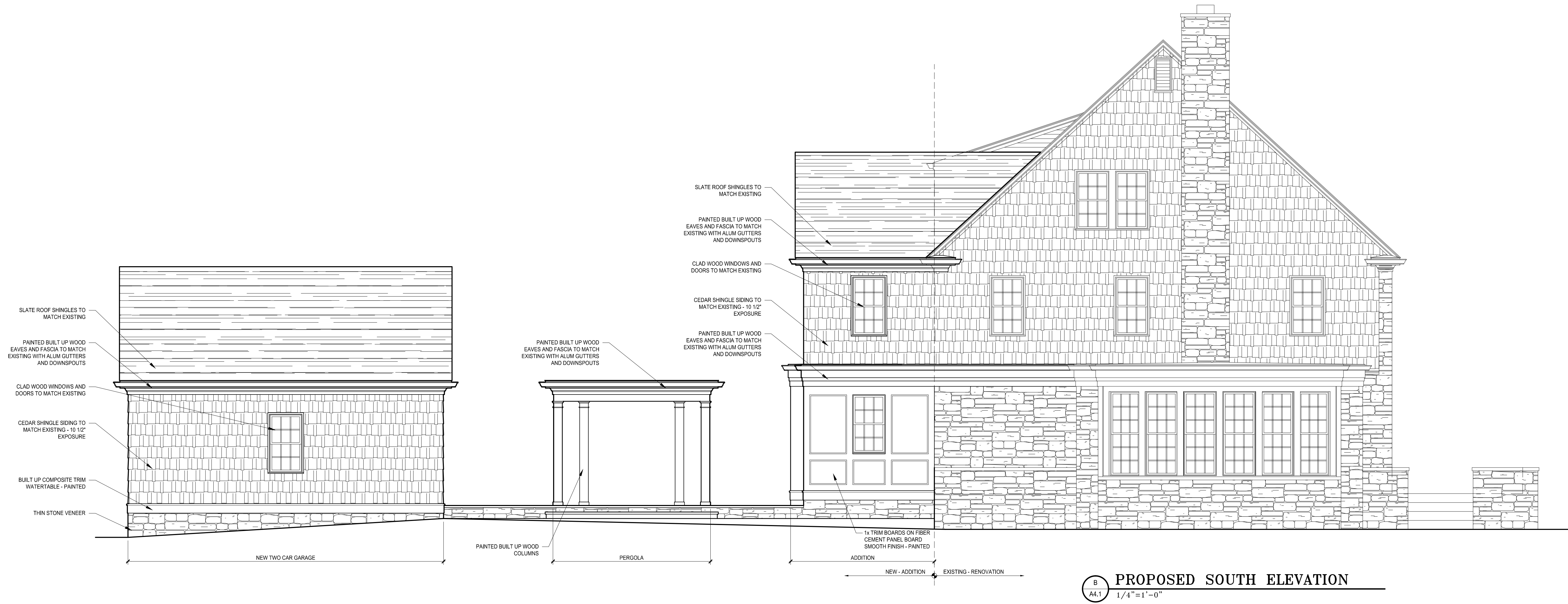

MCCLOSKEY RESIDENCE
209 SOUTH COLUMBIA AVE
BEXLEY, OHIO 43209

JONES
BRIAN KENT JONES ARCHITECTS, INC.
280 CITY CENTER
P.O. BOX 383379 F 614.846.8115

EXTERIOR ELEVATIONS

19069
13 FEBRUARY 2020
SCHEMATIC DESIGN

REVISIONS

A4.1

OWNERSHIP AND USE OF DOCUMENTS
DRAWINGS AND SPECIFICATIONS AS INSTRUMENTS OF PROFESSIONAL SERVICE ARE AND SHALL REMAIN THE PROPERTY OF THE ARCHITECT. THESE DOCUMENTS ARE TO BE USED ONLY FOR THE PROJECT AND SITE SPECIFICALLY IDENTIFIED HEREIN. ANY REUSE, REPRODUCTION, OR DISTRIBUTION OF THESE DOCUMENTS WITHOUT THE ARCHITECT'S WRITTEN PERMISSION IS STRICTLY PROHIBITED.

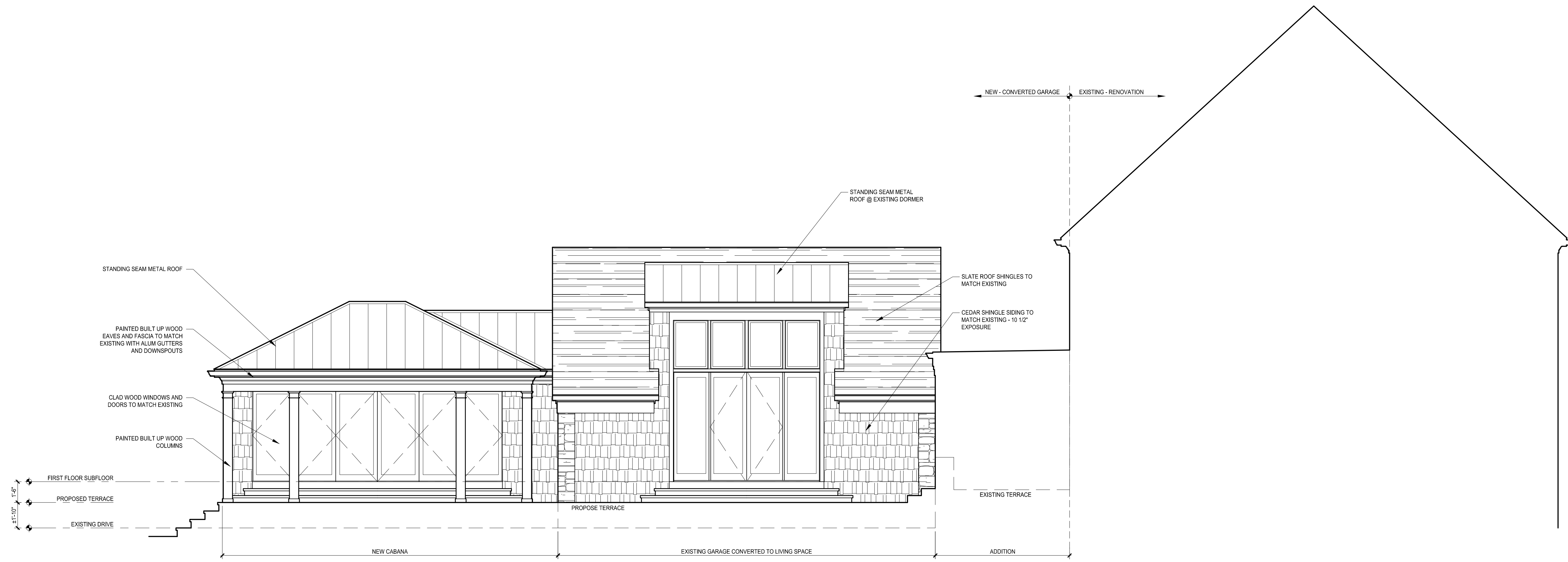

B
A4.2 **PROPOSED SOUTH ELEVATION**
1/4"=1'-0"

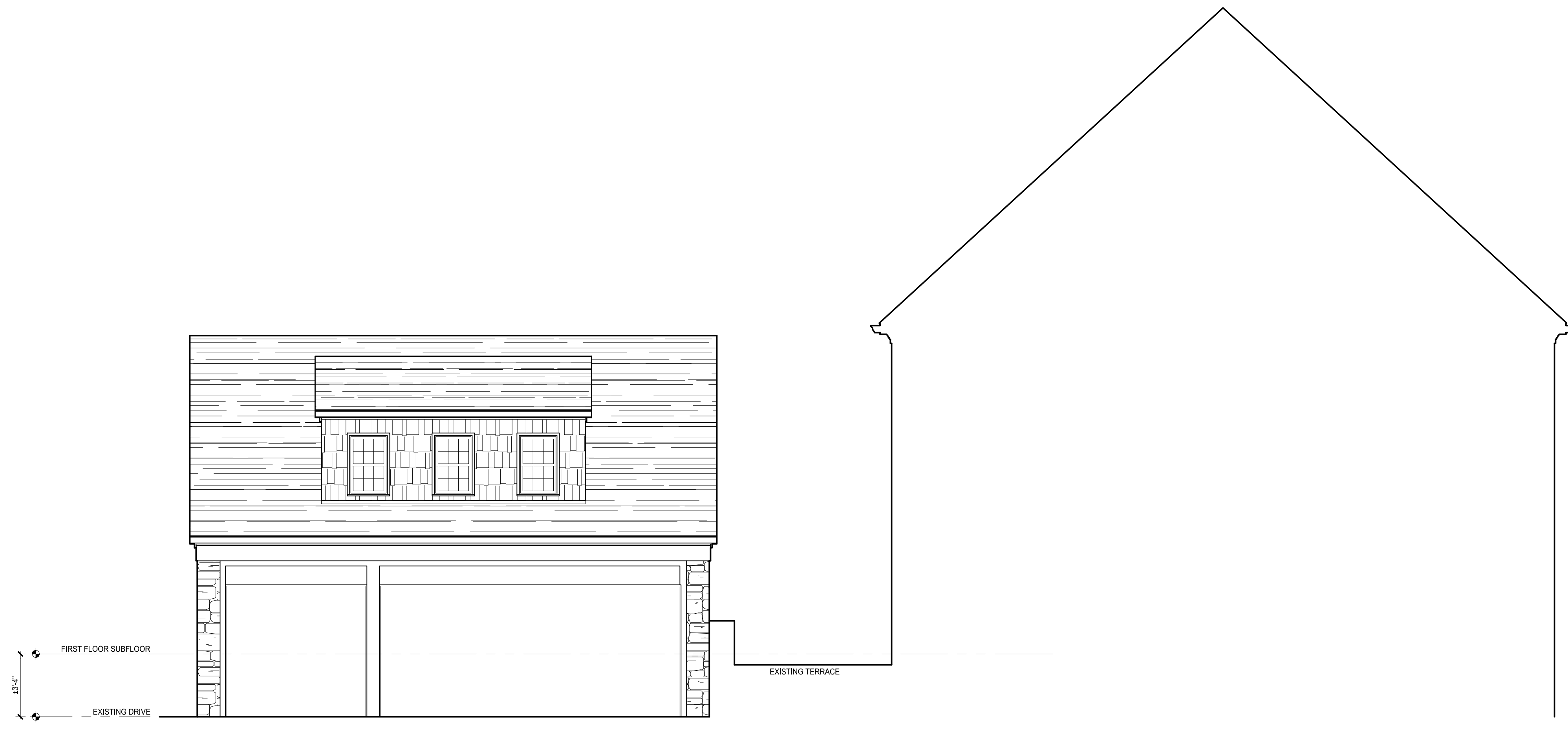

A
A4.2 **EXISTING SOUTH ELEVATION**
1/4"=1'-0"

MCCLOSKEY RESIDENCE
209 SOUTH COLUMBIA AVE
BEXLEY, OHIO 43209

JONES
BRIAN KENT JONES ARCHITECTS, INC.
280 CITY CENTER
COLUMBUS, OHIO 43215
P: 614-583-3279 F: 614-586-8815

EXTERIOR ELEVATIONS
190659
13 FEBRUARY 2020
SCHEMATIC DESIGN

REVISIONS

A4.2

OWNERSHIP AND USE OF DOCUMENTS
DRAWINGS AND SPECIFICATIONS AS INSTRUMENTS OF PROFESSIONAL SERVICE ARE AND SHALL REMAIN THE PROPERTY OF THE ARCHITECT. THESE DOCUMENTS ARE
ISSUED IN WHOLE OR IN PART, FOR ANY PROJECT OR PURPOSE, AND WITHOUT THE PRIOR WRITTEN AUTHORIZATION OF THE ARCHITECT.



B
A4.3 **PROPOSED WEST ELEVATION**
1/4"=1'-0"



A
A4.3 **EXISTING WEST ELEVATION**
1/4"=1'-0"

MCCLOSKEY RESIDENCE
209 SOUTH COLUMBIA AVE
BEXLEY, OHIO 43209

JONES
BRIAN KENT JONES ARCHITECTS, INC.
280 CITY CENTER
P.O. BOX 383379
COLUMBUS, OHIO 43232

EXTERIOR ELEVATIONS
19069
13 FEBRUARY 2020
SCHEMATIC DESIGN

REVISIONS

A4.3

OWNERSHIP AND USE OF DOCUMENTS
DRAWINGS AND SPECIFICATIONS AS INSTRUMENTS OF PROFESSIONAL SERVICE ARE AND SHALL REMAIN THE PROPERTY OF THE ARCHITECT. THESE DOCUMENTS ARE TO BE USED ONLY FOR THE PROJECT AND SITE SPECIFICALLY IDENTIFIED HEREIN. WITHOUT THE PRIOR WRITTEN AUTHORIZATION OF THE ARCHITECT, THESE DOCUMENTS ARE NOT TO BE REPRODUCED, COPIED, OR TRANSMITTED IN ANY FORM OR BY ANY MEANS, ELECTRONIC OR MECHANICAL, INCLUDING PHOTOCOPYING, RECORDING, OR BY ANY INFORMATION STORAGE AND RETRIEVAL SYSTEM.

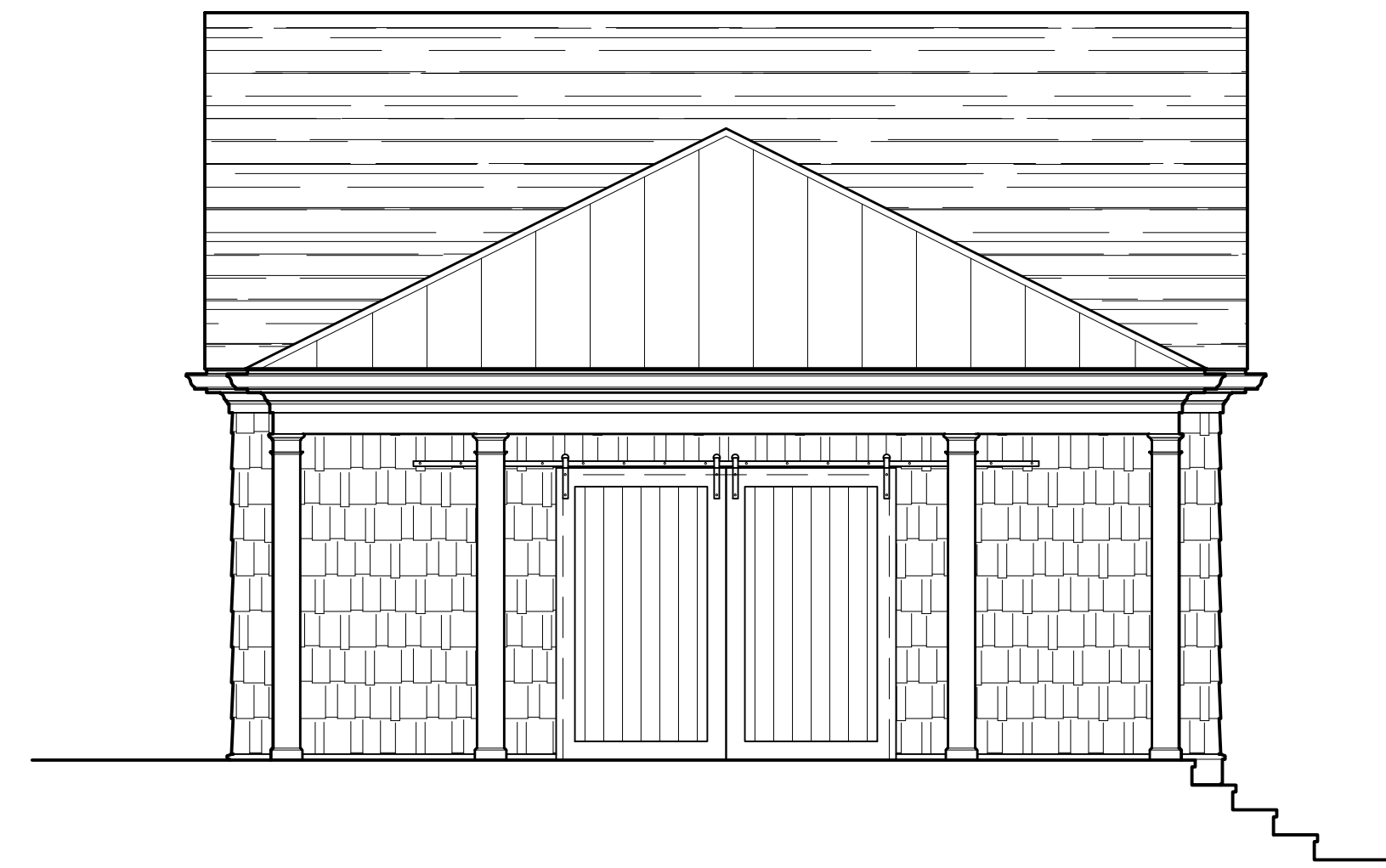

D GARAGE NORTH ELEVATION
1/4"=1'-0"

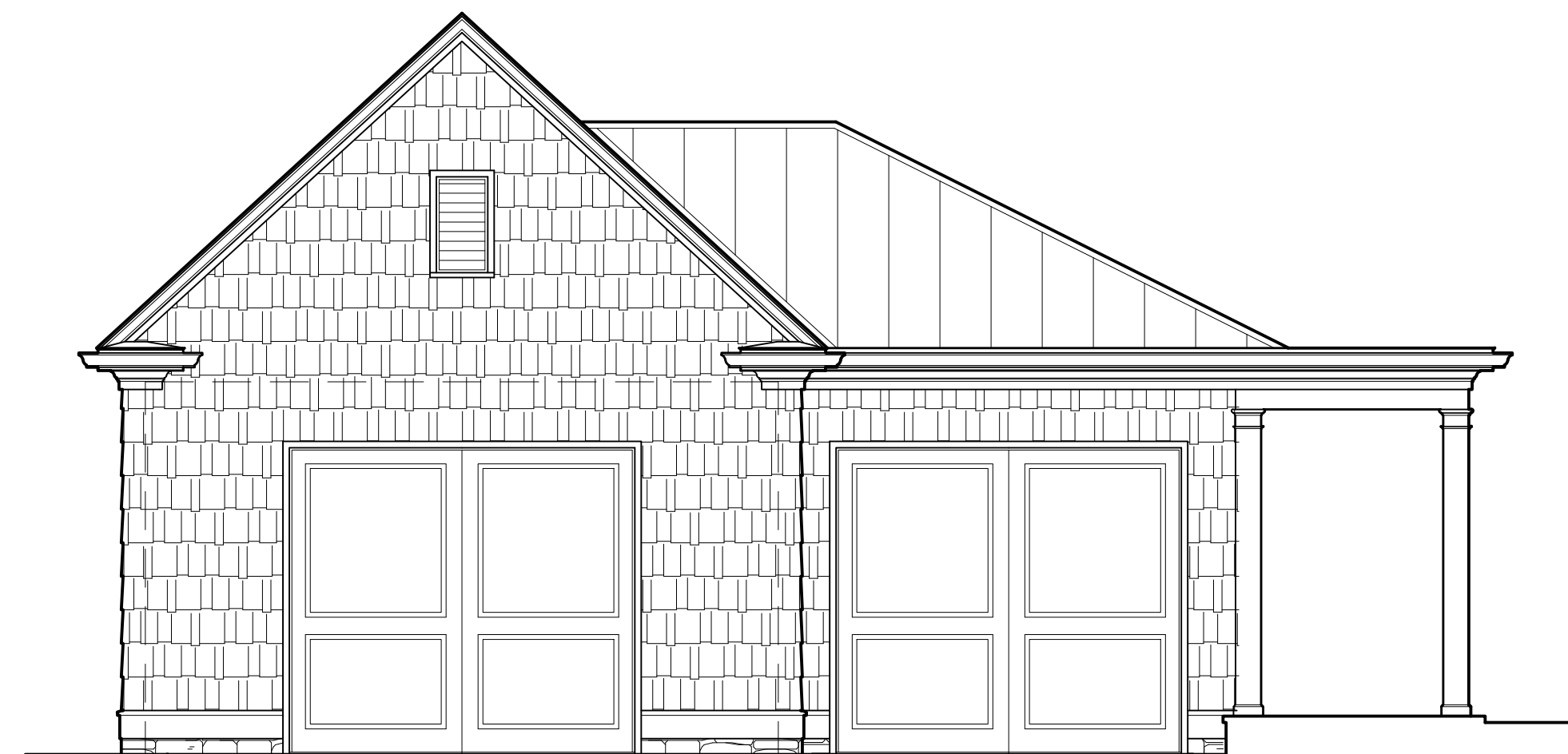

C GARAGE EAST ELEVATION
1/4"=1'-0"



B PROPOSED WEST ELEVATION
1/4"=1'-0"



A EXISTING WEST ELEVATION
1/4"=1'-0"

OWNERSHIP AND USE OF DOCUMENTS
DRAWINGS AND SPECIFICATIONS AS INSTRUMENTS OF PROFESSIONAL SERVICE ARE AND SHALL REMAIN THE PROPERTY OF THE ARCHITECT. THESE DOCUMENTS ARE TO BE USED ONLY FOR THE PROJECT AND SITE SPECIFICALLY IDENTIFIED HEREIN. WITHOUT THE PRIOR WRITTEN AUTHORIZATION OF THE ARCHITECT, THESE DOCUMENTS ARE NOT TO BE REPRODUCED, COPIED, OR TRANSMITTED IN ANY FORM OR BY ANY MEANS, ELECTRONIC OR MECHANICAL, INCLUDING PHOTOCOPYING, RECORDING, OR BY ANY INFORMATION STORAGE AND RETRIEVAL SYSTEM.



B
A4.5 **PROPOSED NORTH ELEVATION**
1/4"=1'-0"



A
A4.5 **EXISTING NORTH ELEVATION**
1/4"=1'-0"

MCCLOSKEY RESIDENCE
209 SOUTH COLUMBIA AVE
BEXLEY, OHIO 43209

JONES
BRIAN KENT JONES ARCHITECTS, INC.
280 CITY CENTER
P.O. BOX 3279
COLUMBUS, OHIO 43268-3279

EXTERIOR ELEVATIONS

19069
13 FEBRUARY 2020
SCHEMATIC DESIGN

REVISIONS

A4.5

OWNERSHIP AND USE OF DOCUMENTS
DRAWINGS AND SPECIFICATIONS ARE INSTRUMENTS OF PROFESSIONAL SERVICE AND SHALL REMAIN THE PROPERTY OF THE ARCHITECT. THESE DOCUMENTS ARE TO BE USED ONLY FOR THE PROJECT AND SITE SPECIFICALLY IDENTIFIED HEREIN. NO PART OF THESE DOCUMENTS MAY BE REPRODUCED, COPIED, OR TRANSMITTED IN ANY FORM OR BY ANY MEANS, WITHOUT THE PRIOR WRITTEN PERMISSION OF THE ARCHITECT.

MCCLOSKEY RESIDENCE



JONES

MCCLOSKEY RESIDENCE



JONES