



SHADED NORTH END LOOKING SOUTH



NO SIDEWALKS OR ACCESSIBLE ROUTE ON NORTH SIDE



PARTLY SUNNY MID SECTION LOOKING SOUTH



NO SIDEWALKS OR ACCESSIBLE ROUTE ON SOUTH SIDE



SUNNY END SECTION LOOKING NORTH



CONVERSATION AREA AT COMMONWEALTH POND



SAWTOOTH OAK
40-60'X40-60'



SWAMP WHITE OAK
50-60'X50-60'



WILLOW OAK
40-75'X25-50'



RED OAK
50-75'X50-75'

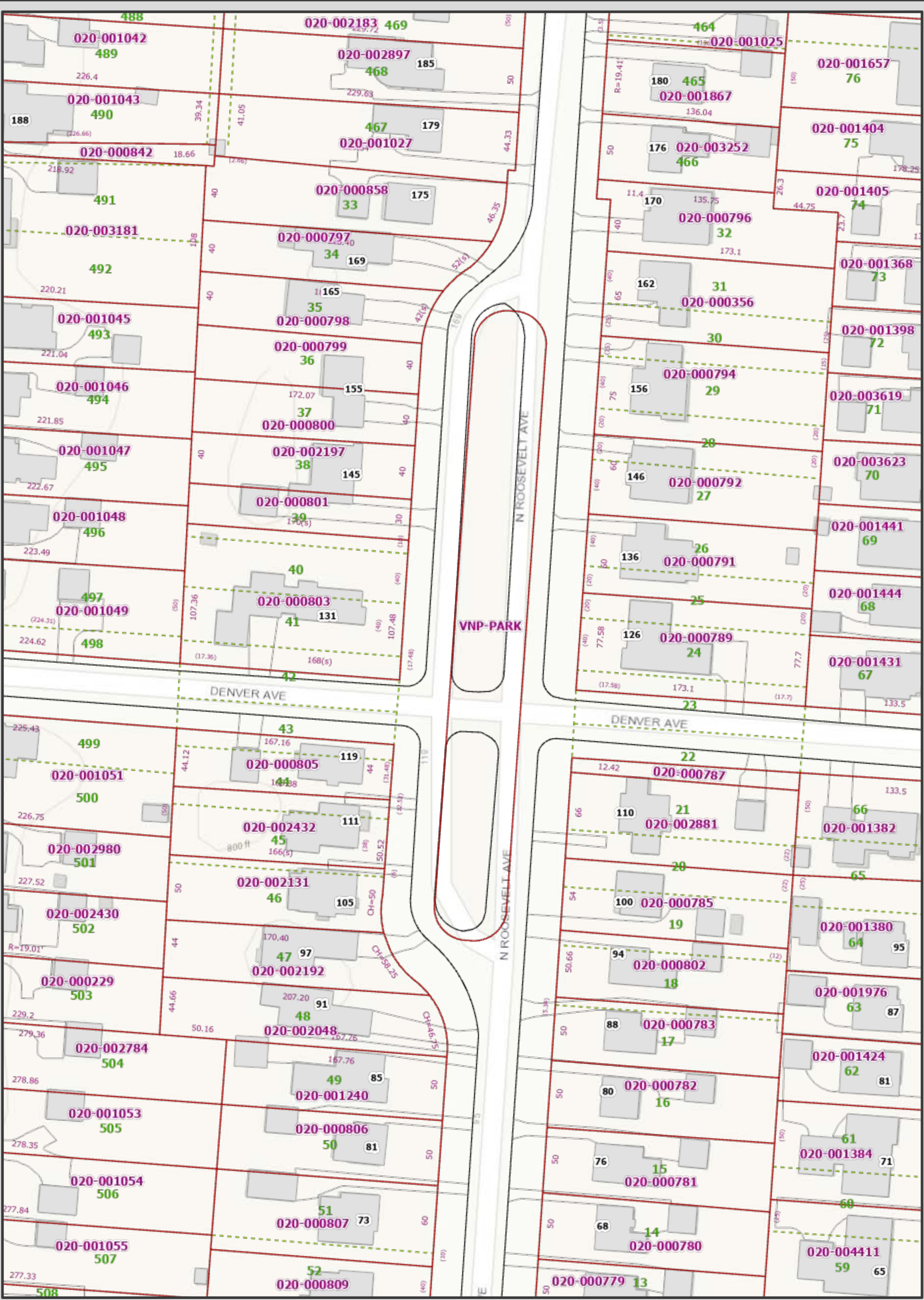

Franklin County Auditor's Office

Auditor
Michael Stinziano
Map Produced January 16, 2025



The data on this map was originally compiled at 1"=100' based on the Ohio State Plane South Coordinate System, North American Datum 1983 with 2' contours based on the North American Vertical Datum 1988 (when displayed).



This map is prepared for the real property inventory within the county. It is compiled from record deeds, survey plats, and other public records and data. Users of this map are notified that the public primary information sources should be considered for verification of the information contained on this map. The county and the mapping companies assume no legal responsibility for the information contained on this map. Please notify the Franklin County Auditor's GIS Department of any discrepancies.

Planimetric Legend

Source: 2021 Aerial Photography

- Edge of Pavement
- Roadway Centerlines
- Railroad Centerlines
- Building Footprints
- Building Under Construction
- Creeks, Streams, Ditches
- Rivers & Ponds

Topographic Legend

Source: OSIP - 2019 LIDAR Collection

- Spot Elevation
- Index Contour
- Intermediate Contour

Appraisal Legend

Source: Franklin County Auditor & Engineer

- Parcel IDs
- Parcel Dimensions
- Lot Numbers
- Site Address
- Parcel Boundary
- Subdivision Boundary
- Condominium Boundary
- County Boundary
- City or Village Boundary
- Tax District Boundary
- School District Boundary
- Zip Code Boundary

spruce

271 South Cassingham Road
Columbus, OH 43209
626-676-3330

Meeting Subject

Roosevelt Medians Landscape Plan – Community Input

Meeting Organizer

Elena Andrews

Date

2-26-25

Location

City Hall Conference Room, Bexley City Hall, 2242 East Main Street, Bexley, OH 43209

Objective

Input on existing status of Roosevelt Medians

Attendees

Daniel Motter

Maureen Motter

James Motter

Dan Jones

Emmie Cheses

Jack and Kate Gravelle

Dana Viglietta

Susan Quintenz

Geoff Wible

Ben Borich

Janie and David Dippold

Elena Andrews

Meeting Notes

Item	Notes
1	<p>Pros</p> <ul style="list-style-type: none">• Parade route• Walkers – both immediate neighbors and Bexley residents• Shade trees• Kids playing area for generations; baseball, soccer, football, digging• Referred to as “The Island”• 1970s-80s was heavily used by kids; not as much now due to lack of lawn and surface roots; it was noted that young families in Bexley tend to be cyclical• Buffer for houses on west side
2	<p>Cons</p> <ul style="list-style-type: none">• No place to sit, especially because of mud• Wayfinding; stop signs confusing; general traffic flow confusing• Fast north-south traffic along Roosevelt• Poor drainage• Difficult walking due to divots and surface roots• No cross walks going east-west; have to walk around the tip of the medians• Fall leaf removal; concern with dust and dirt• Skunk and opossums but not deer present

3	<p>Desires</p> <ul style="list-style-type: none"> • Something interesting to draw into space; seating • Place for neighbors to meet • Smooth/flat area to walk dogs • Dog poop trash can at south end • Perennial beds • Curvilinear paths • Maintain brick aesthetic • Maintain areas of lawn • No additional lights are needed • Maintain safety; if shrubs are introduced, they should be low • Keep area open for seating during July 4th parade • Seasonal interest of plants • Desire to keep up with maintenance of area • Noted that moveable furniture might 'walk off' • Flowers at end caps • Seat walls at end caps • Metal street signs • Free Little Library • Plant Library • Future volunteers to help maintain area
---	---

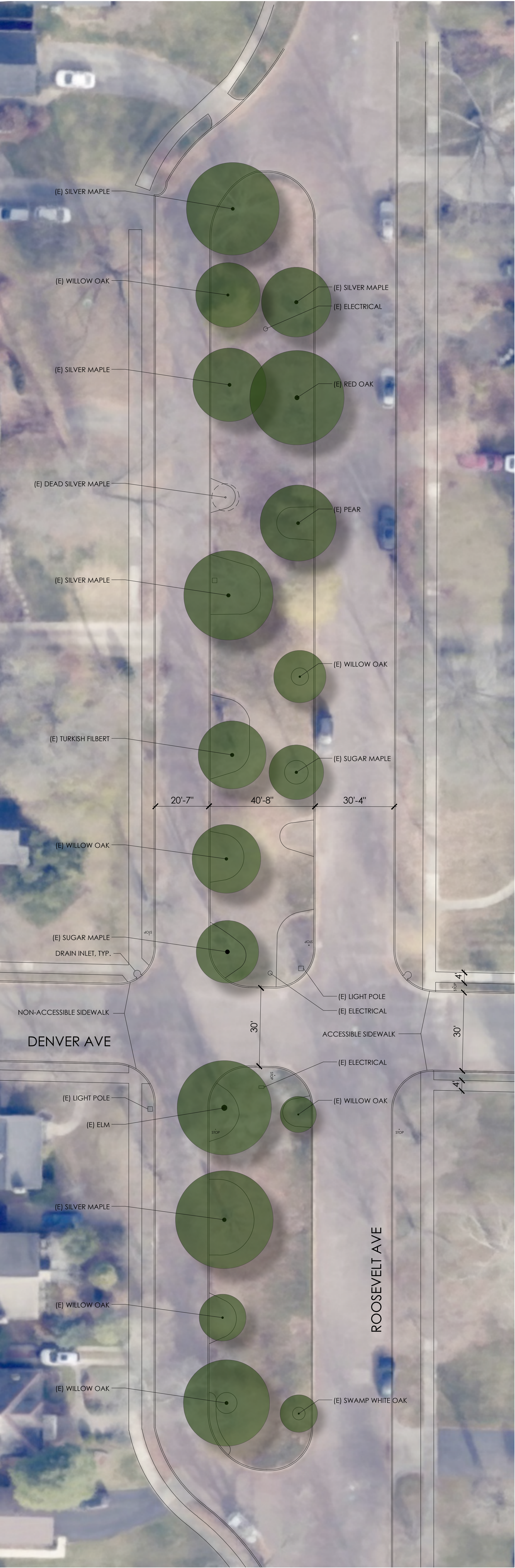

1 EXISTING ROOSEVELT MEDIANS
SCALE: 1" = 20' - 0"

BOTANICAL NAME	COMMON NAME	EXISTING QTY	REMOVED QTY	REMAINING QTY
ACER SACCHARINUM	SILVER MAPLE	5	5	
ACER SACCHARUM	SUGAR MAPLE	2	2	
CORYLUS COLUMNNA	TURKISH FILBERT	1	1	
PYRUS CALLERYANA	PEAR	1	1	
QUERCUS BICOLOR	SWAMP WHITE OAK	1	0	
QUERCUS PHELLOS	WILLOW OAK	6	0	
QUERCUS RUBRA	RED OAK	1	0	
ULMUS	ELM	1	1	
TOTAL TREES		18	10	8

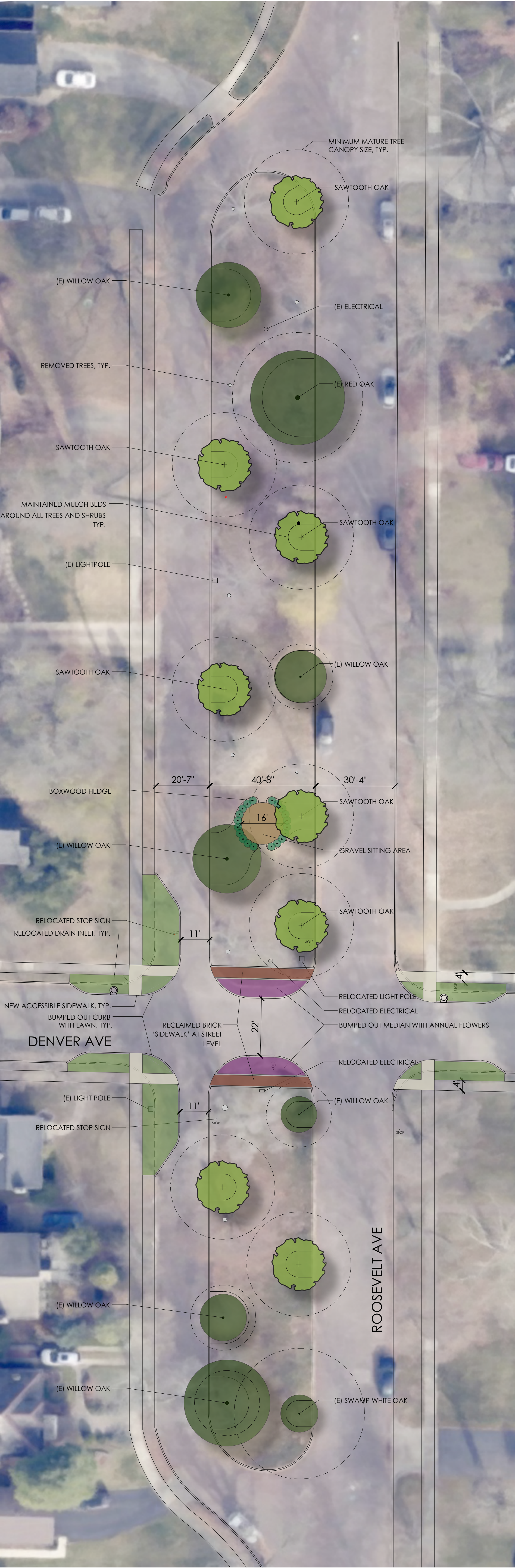

2 PROPOSED ROOSEVELT MEDIANS
SCALE: 1" = 20' - 0"

BOTANICAL NAME	COMMON NAME	REMAINING QTY	PROPOSED QTY	NEW QTY
QUERCUS ACUTISSIMA	SAWTOOTH OAK	0	8	
QUERCUS BICOLOR	SWAMP WHITE OAK	1	0	
QUERCUS PHELLOS	WILLOW OAK	6	0	
QUERCUS RUBRA	RED OAK	1	0	
TOTAL TREES		8	8	16
BUXUS 'GREEN VELVET'	BOXWOOD		20	20

spruce