

LANDSCAPE DESIGN  
PREPARED FOR  
**81 NORTH DREXEL AVENUE**

BEXLEY, OH

BY

Kathryn Herman Design, LLC

2024-09-03

Sheet List Table	
Sheet Number	Sheet Title
L-0.00	COVER
L-0.02	EXISTING CONDITIONS PLAN
L-1.00	LANDSCAPE PLAN
L-6.30	DETAILS - POOL
L-7.00	MASTER PLANTING PLAN & SCHEDULE
L-7.01	TREES & SHRUBS ENLARGEMENT - WEST
L-7.02	TREES & SHRUBS ENLARGEMENT - EAST
L-7.05	PERENNIAL ENLARGEMENT - POOL TERRACE & SHADE GARDEN
L-8.01	ELEVATIONS

CONSULTANTS:

CIVIL ENGINEER & SURVEY  
Company: Landmark Survey Group, Inc.  
Address: 690 Lakeview Plaza Blvd  
Worthington, OH 43085  
Phone: 614.484.9000

ARCHITECT OF RECORD  
Company: Behal Sampson Dietz  
Address: 990 W 3rd Avenue  
Columbus, Ohio 43212  
Phone: 614.464.1933

ARCHITECT  
Company: Husband Wife  
Address: 100 Freeman Street F1  
Brooklyn, NY 11222  
Phone: 646.241.8479

NO.	DATE	SHEET & DESCRIPTION	APP.

FILE: LP-0.00 COVER.DWG

DRAWN BY: JH, ML

CHECKED BY: KH

SAVE DATE: 2024-8-29

ISSUE DATE: 2024-09-03

K H | D

KATHRYN HERMAN DESIGN

215 ELM STREET  
NEW CANAAN, CT 06840  
P 203 966 1221

PROJECT:

81 NORTH DREXEL AVENUE  
BEXLEY, OHIO

DWG. TITLE:

COVER

NOT FOR  
CONSTRUCTION

SHEET NO.

TREE & PUBLIC  
GRADEN  
COMMISSION  
SUBMITTAL

L-0.00



1. Survey provided by Landmark Survey Group, Inc.
2. Kathryn Herman Design, LLC takes no responsibility for the accuracy of the information provided by the survey. If the Contractor determines inaccuracies on site, the Contractor shall alert the Landscape Designer prior to construction of any part of the design affected by the perceived inaccuracy.
3. The Contractor shall verify the location of all utilities prior to commencement of any construction activities. The Contractor takes full responsibility for any utilities damaged due to not verifying utility locations, and will repair any damage at the Contractor's own expense.
4. The Contractor shall obtain all permits for construction activities as required by the local municipality, state and federal regulations. All permits shall be obtained prior to commencement of the work associated with the permit. The Contractor shall abide by all rules and regulations set forth by the permits required for construction activities.
5. The Contractor shall at all times keep the construction site in an orderly condition, store materials in a pre-determined location, minimize site disturbance, and remove all debris and excess material from the site.
6. The Contractor shall maintain any erosion control measures utilized on site.
7. In the event that Kathryn Herman Design, LLC is not engaged in construction administration and the direct supervision of project installation, nor shall it be liable for any damage resulting from attempts by other parties to execute the plans and details included in this document.

NO.	DATE	SHEET & DESCRIPTION	APP.

FILE: LP-0.02 EXISTING CONDITIONS PLANDWG  
 DRAWN BY: JH, ML  
 CHECKED BY: KH  
 SAVE DATE: 2024-9-3  
 ISSUE DATE: 2024-09-03

**K H | D**

KATHRYN HERMAN DESIGN  
 215 ELM STREET  
 NEW CANAAN, CT 06840  
 P 203 966 1221

PROJECT:  
 HUNTINGTON HOUSE  
 81 NORTH DREXEL AVENUE  
 BEXLEY, OHIO

DWG. TITLE:  
 EXISTING CONDITIONS PLAN

NOT FOR CONSTRUCTION	SHEET NO.
TREE & PUBLIC GRADEN COMMISSION SUBMITTAL	L-0.02

NOTE:  
 Survey provided by Landmark Survey Group. Additional information supplemented by Behal Sampson Dietz Architects, CT\_n\_Site.dwg dated 6.17.2020

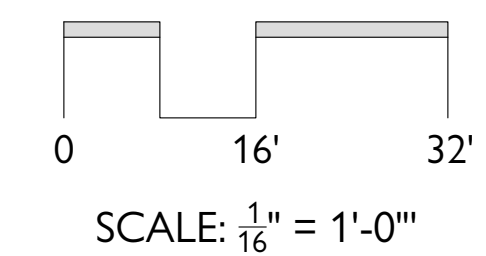

1. Survey provided by Landmark Survey Group, Inc.
2. Kathryn Herman Design, LLC takes no responsibility for the accuracy of the information provided by the survey. If the Contractor determines inaccuracies on site, the Contractor shall alert the Landscape Designer prior to construction of any part of the design affected by the perceived inaccuracy.
3. The Contractor shall verify the location of all utilities prior to commencement of any construction activities. The Contractor takes full responsibility for any utilities damaged due to not verifying utility locations, and will repair any damage at the Contractor's own expense.
4. The Contractor shall obtain all permits for construction activities as required by the local municipality, state and federal regulations. All permits shall be obtained prior to commencement of the work associated with the permit. The Contractor shall abide by all rules and regulations set forth by the permits required for construction activities.
5. The Contractor shall at all times keep the construction site in an orderly condition, store materials in a pre-determined location, minimize site disturbance, and remove all debris and excess material from the site.
6. The Contractor shall maintain any erosion control measures utilized on site.
7. In the event that Kathryn Herman Design, LLC is not engaged in construction administration and the direct supervision of project installation, nor shall it be liable for any damages resulting from attempts by other parties to execute the plans and details included in this document.

NO.	DATE	SHEET & DESCRIPTION	APP.

FILE: L-100 LANDSCAPE PLAN.DWG  
 DRAWN BY: JH, ML  
 CHECKED BY: KH  
 SAVE DATE: 2024-9-3  
 ISSUE DATE: 2024-09-03

**K | H | D**

KATHRYN HERMAN DESIGN  
 215 ELM STREET  
 NEW CANAAN, CT 06840  
 P 203 966 1221

PROJECT:  
**HUNTINGTON HOUSE**  
 81 NORTH DREXEL AVENUE  
 BEXLEY, OHIO

DWG. TITLE:  
**LANDSCAPE PLAN**

NOT FOR CONSTRUCTION SHEET NO.  
 TREE & PUBLIC GRADEN COMMISSION SUBMITTAL **L-1.00**

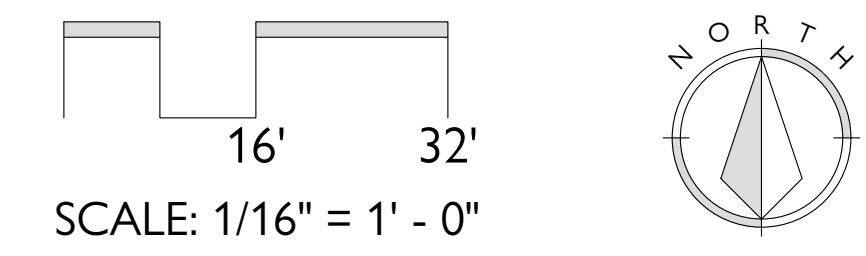
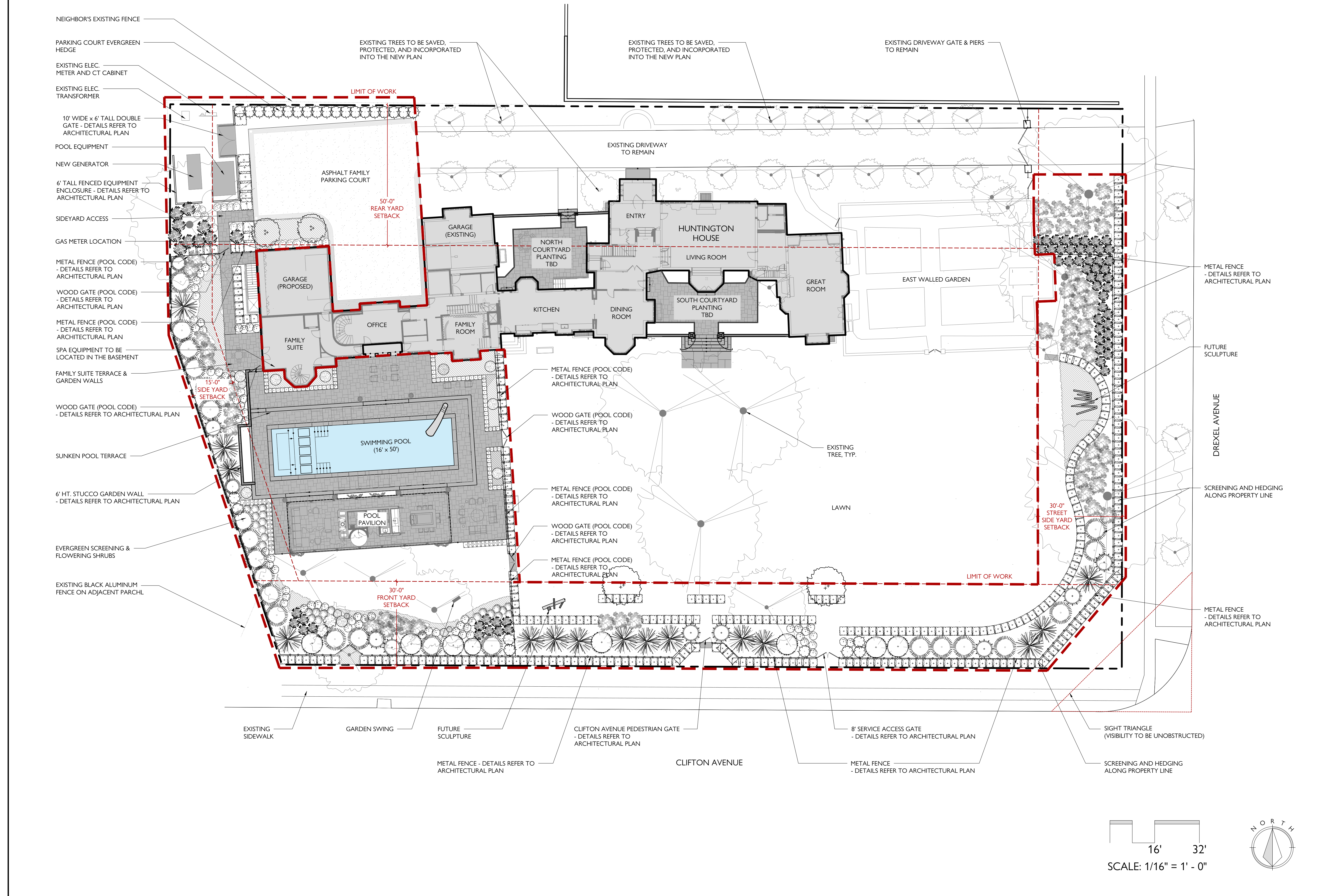

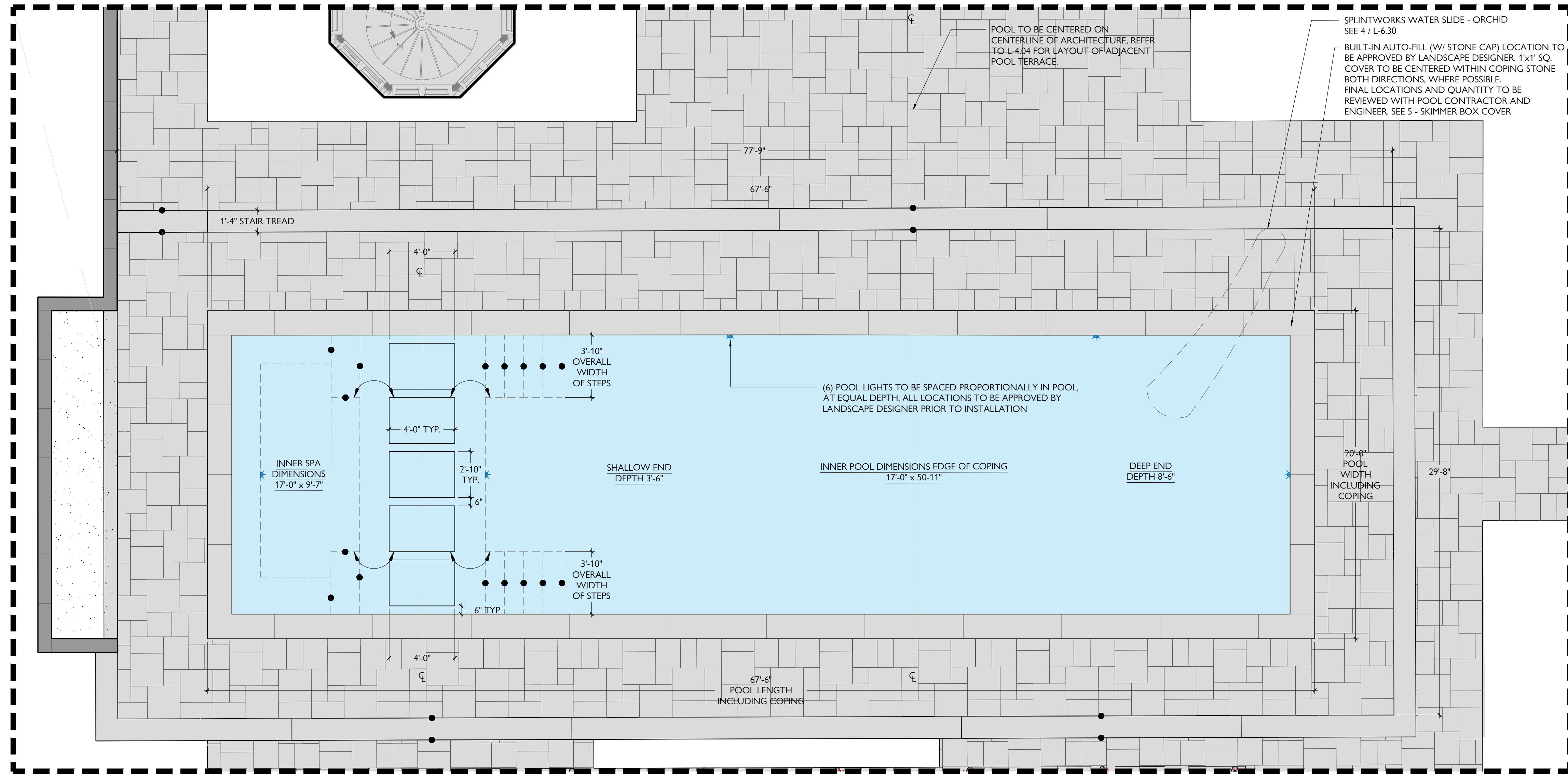

1 POOL LAYOUT PLAN  
SCALE: 1/4"=1'-0"

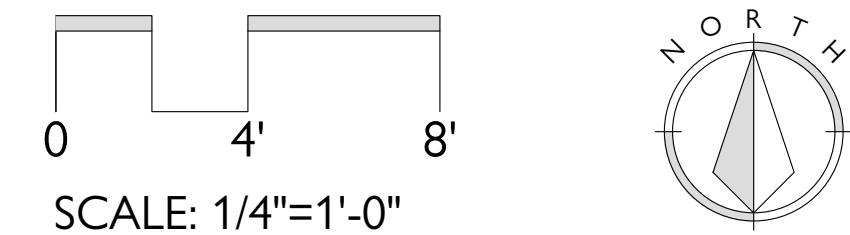

NOTES:

- ALL DIMENSIONS ON LAYOUT TAKEN FROM EDGE OF COPING, UNLESS OTHERWISE NOTED.
- STRUCTURAL STEEL NOT SHOWN. POOL CONTRACTOR TO SUPPLY SIGNED AND SEALED DRAWINGS PER STRUCTURAL ENGINEER AND SHOP DRAWINGS FOR REVIEW PRIOR TO POOL CONSTRUCTION.
- ALL SURFACES SHALL PITCH AWAY FROM POOL COPING.
- FOR POOL WALLS WITH ABUTTING PAVEMENT, PROVIDE SUPPORT HAUNCH ON BOND BEAM WALL. FOR WALLS W/O ABUTTING PAVEMENT, NO HAUNCH. SEE NOTES ON PLAN.
- INSTALL POLYETHYLENE FOAM EXP. JOINT FILLER: HARRISTRIP-OFF OR EQUAL, WHERE COPING AND TERRACE ON CONCRETE ARE ADJACENT. SEAL JOINTS TO WITHIN 1/4" OF TOP WITH FLEXIBLE WEATHERPROOF SILICONE SEALANT WITH SILICA SAND COATING. COLOR TO MATCH MORTAR. CONTRACTOR MUST SUBMIT SAMPLE FOR APPROVAL BY LANDSCAPE DESIGNER PRIOR TO INSTALLATION.
- POOL FINISH TO BE PRICED AS BOTH *PEBBLETEC PEBBLESHEEN / WET EDGE SATIN MATRIX*. CONTRACTOR TO PROVIDE COLOR SAMPLES FOR LANDSCAPE DESIGNER AND CLIENT APPROVAL PRIOR TO INSTALLATION.
- POOL TILE TO BE 6"x6" SQUARE. BID SHALL BE BASED ON COST OF RODIO POOL TILE OR APPROVED EQUAL.
- POOL CONTRACTOR TO INCLUDE IN BID COST OF WINTER COVER (TO BE APPROVED BY LANDSCAPE DESIGNER) AND INSTALLATION OF WINTER COVER. WINTER COVER NOT SHOWN ON PLANS.
- PUMPS, FILTERS, SKIMMERS, ANTI-VORTEX DRAINS, HYDROSTATIC RELIEF VALVE(S), SANITATION SYSTEM, AUTO-FILL, HEATER, OZONATOR, CONTROL PANEL AND EQUIPMENT PAD TO BE SUPPLIED AND ENGINEERED BY POOL CONTRACTOR FOR REVIEW AND APPROVAL BY LANDSCAPE DESIGNER AND CLIENT. ALL MECHANICS SHALL COMPLY WITH CURRENT FEDERAL, STATE AND LOCAL SAFETY REQUIREMENTS.
- POOL CONTRACTOR TO SUPPLY PRICING FOR THE FOLLOWING SANITATION SYSTEMS IN BID.
  - CONVENTIONAL CHLORINE
  - UV/OZONE
- POOL CONTROL SYSTEM SHALL INCLUDE REMOTE CONTROL VIA PHONE APP AND/OR CONTROL THROUGH HOME AUTOMATION SYSTEM (LUTRON/CRESTRON ETC).
- SKIMMER LOCATIONS DETERMINED BASED ON PREVAILING WINDS, TO BE CONFIRMED WITH LANDSCAPE DESIGNER. BOTTOM OF SKIMMER BOX SHALL BE EVEN WITH BOTTOM OF 6x6 TILE. SKIMMER TO BE LOCATED IN POOL BEAM SO THAT COVER IS CENTERED IN COPING STONE BOTH DIRECTIONS. SEE NOTES ON PLAN, SEE DETAIL 7 / L-6.00.
- AUTOMATIC AUTO-FILL SHALL BE LOCATED INSIDE OF SKIMMER BOX. SUBSTITUTIONS TO THIS MUST BE DISCUSSED WITH LANDSCAPE DESIGNER AT TIME OF BID.
- ALL FITTINGS TO BE COLOR-MATCHED TO POOL INTERIOR. NO WHITE FITTINGS UNLESS POOL INTERIOR IS WHITE.
- POOL CONTRACTOR SHALL INCLUDE COST OF CONTRACTING SURVEY COMPANY TO STAKE POOL PRIOR TO EXCAVATION AND POOL CONTRACTOR RESPONSIBLE FOR CONTACTING SURVEY COMPANY TO STAKE POOL. POOL EQUIPMENT AND SETBACKS PRIOR TO EXCAVATION.
- POOL CONTRACTOR RESPONSIBLE FOR ACQUIRING BUILDING PERMIT, FOR SCHEDULING INSPECTIONS AND COMPLYING WITH ALL CURRENT BUILDING CODES. CLOSING PERMIT SHALL BE COMPLETED BY POOL CONTRACTOR. POOL CONTRACTOR SHALL INCLUDE IN BID THE COST OF PROCURING AS-BUILT SURVEY UPON COMPLETION OF CONSTRUCTION.
- POOL CONTRACTOR RESPONSIBLE FOR INITIAL SUPPLY OF WATER VIA TANKER TRUCK, START-UP AND INITIAL CHEMICALS. ALL ASSOCIATED COSTS SHALL BE INCLUDED IN CONSTRUCTION BID.



2 SPLINTERWORKS WATER SLIDE  
SCALE: N/A

- NOTES:
- INSTALL PER MANUFACTURER'S SPECIFICATIONS.
  - FINAL LOCATION TO BE CONFIRMED WITH LANDSCAPE DESIGNER.
  - POOL SLIDE LOCATION, EGRESS AND SETBACKS TO CONFIRM WITH ALL LOCAL & STATE BUILDING CODES.

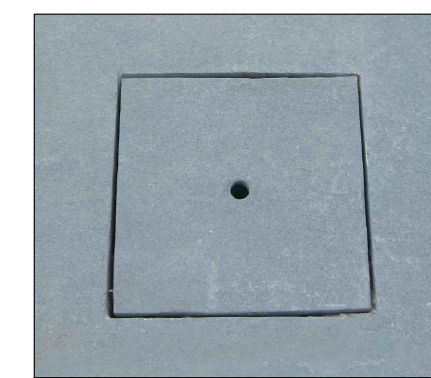

3 SKIMMER BOX COVER  
SCALE: N/A

- Survey provided by Landmark Survey Group, Inc.
- Kathryn Herman Design, LLC takes no responsibility for the accuracy of the information provided by the survey. If the Contractor determines inaccuracies on site, the Contractor shall alert the Landscape Designer prior to construction of any part of the design affected by the perceived inaccuracy.
- The Contractor shall verify the location of all utilities prior to commencement of any construction activities. The Contractor takes full responsibility for any utilities damaged due to not verifying utility locations, and will repair any damage at the Contractor's own expense.
- The Contractor shall obtain all permits for construction activities as required by the local municipality, state and federal regulations. All permits shall be obtained prior to commencement of the work associated with the permit. The Contractor shall abide by all rules and regulations set forth by the permits required for construction activities.
- The Contractor shall at all times keep the construction site in an orderly condition, store materials in a pre-determined location, minimize site disturbance, and remove all debris and excess material from the site.
- The Contractor shall maintain any erosion control measures utilized on site.
- In the event that Kathryn Herman Design, LLC is not engaged in construction administration and the direct supervision of project installation, nor shall it be liable for any damages resulting from attempts by other parties to execute the plans and details included in this document.

NO.	DATE	SHEET'S DESCRIPTION	APP.

FILE: DETAILS - POOL.DWG
DRAWN BY: IH, ML
CHECKED BY: KH
SAVE DATE: 2024-8-29
ISSUE DATE: 2024-09-03

**K | H | D**

KATHRYN HERMAN DESIGN  
215 ELM STREET  
NEW CANAAN, CT 06840  
P.203.966.1221

PROJECT:  
**81 NORTH DREXEL AVENUE  
BEXLEY, OHIO**

DWG. TITLE:  
**DETAILS - POOL**

NOT FOR CONSTRUCTION	SHEET NO.
TREE & PUBLIC GRADEN COMMISSION SUBMITTAL	<b>L-6.30</b>

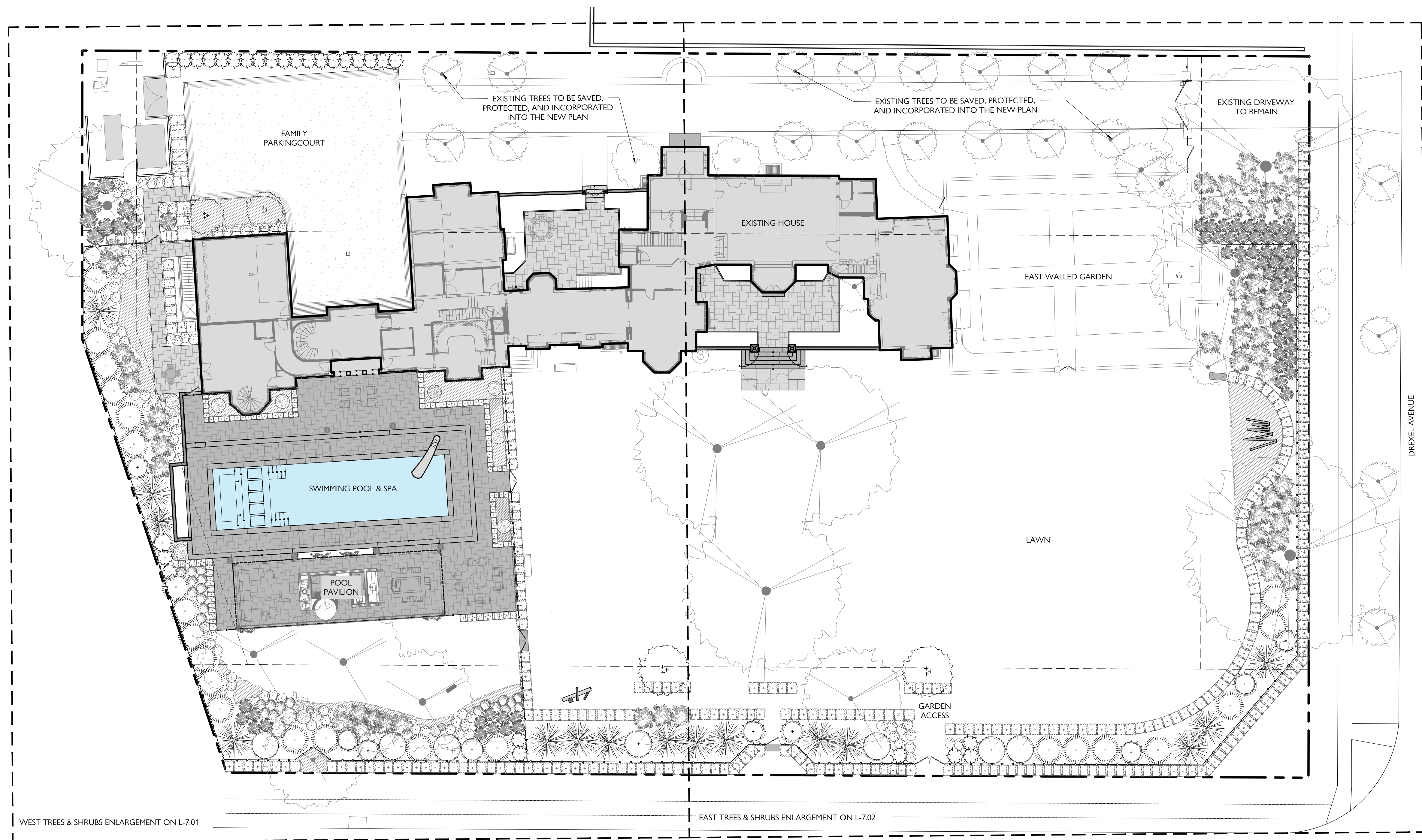

1. Survey provided by Landmark Survey Group, Inc.
2. Kathryn Herman Design, LLC takes no responsibility for the accuracy of the information provided by the survey. If the Contractor determines inaccuracies on site, the Contractor shall alert the Landscape Designer prior to construction of any part of the design affected by the perceived inaccuracy.
3. The Contractor shall verify the location of all utilities prior to commencement of any construction activities. The Contractor takes full responsibility for any utilities damaged due to not verifying utility locations, and will repair any damage at the Contractor's own expense.
4. The Contractor shall obtain all permits for construction activities as required by the local municipality, state and federal regulations. All permits shall be obtained prior to commencement of the work associated with the permit. The Contractor shall abide by all rules and regulations set forth by the permits required for construction activities.
5. The Contractor shall at all times keep the construction site in an orderly condition, store materials in a pre-determined location, minimize site disturbance, and remove all debris and excess material from the site.
6. The Contractor shall maintain any erosion control measures utilized on site.
7. In the event that Kathryn Herman Design, LLC is not engaged in construction administration and the direct supervision of project installation, nor shall it be liable for any damages resulting from attempts by other parties to execute the plans and details included in this document.

NO.	DATE	SHEET & DESCRIPTION	APP.

FILE: LP-7.00 MASTER PLANTING PLAN & SCHEDULE.DWG  
 DRAWN BY: JH, ML  
 CHECKED BY: KH  
 SAVE DATE: 2024-9-3  
 ISSUE DATE: 2024-09-03

**K | H | D**

KATHRYN HERMAN DESIGN

215 ELM STREET  
 NEW CANAAN, CT 06840  
 P 203 966 1221

MASTER PLANT LIST (NOTE: REFER TO PLANT LABELS ON ENLARGED PLANTING PLANS)

EVERGREEN TREES					
SYM	QTY	LATIN NAME	COMMON NAME	SIZE	SPACING/NOTES
IOA	1	Ilex opaca	American Holly	12-14'	As shown   6' Skirt
IOB	7	Ilex opaca	American Holly	14-16'	As shown   8' Skirt
PAA	1	Picea abies	Norway Spruce	12-14'	As shown   8' Skirt
PAB	14	Picea abies	Norway Spruce	16-18'	As shown   10' Skirt
TGA	2	Thuja plicata 'Green Giant'	Green Giant Arborvitae	12-14'	As Shown   6' Skirt
TGB	23	Thuja plicata 'Green Giant'	Green Giant Arborvitae	14-16'	As shown   8' Skirt
TV	7	Thuja plicata 'Grovepl'	Spring Grove Arborvitae	12-14'	As Shown   6' Skirt
TS	27	Thuja occidentalis 'Smaragd'	Smaragd Arborvitae	12-14'	As Shown   4' Skirt
ORNAMENTAL TREES					
SYM	QTY	LATIN NAME	COMMON NAME	SIZE	SPACING/NOTES
CF	2	Cornus florida	White Flowering Dogwood	4" cal.	Single Stem   Specimen
MV	2	Magnolia virginiana 'Jim Wilson'	Sweet Bay Magnolia	14-16'	As Shown   Multi-stem
SHRUBS					
SYM	QTY	LATIN NAME	COMMON NAME	SIZE	SPACING/NOTES
AZ	72	Azalea x girard 'Pleasant White'	Pleasant White Azalea	#5	24-30"   30" o.c.
BA	10	Buxus sempervirens	Boxwood	48"	Globe
BB	3	Buxus sempervirens	Boxwood	36"	Globe
BC	4	Buxus sempervirens	Boxwood	24"	Globe
FG	24	Fothergilla 'Mt. Airy'	Mt. Airy Fothergilla	4'	Heavy   As Shown
HQ	52	Hydrangea quercifolia 'Snow Queen'	Snow Queen Oakleaf Hydrangea	4-5'	As Shown
IT	11	Itea virginica 'Henry's Garnet'	Henry's Garnet Itea	#7	As Shown   Heavy
RM	66	Rhododendron maximum	Rosebay Rhododendron	4-5'	Heavy   As Shown
VC	2	Viburnum carlesii	Korean spice viburnum	4h	Heavy   As Shown

HEDGING					
SYM	QTY	LATIN NAME	COMMON NAME	SIZE	SPACING/NOTES
BNF	109	Buxus 'NewGen Freedom'	NewGen Freedom Boxwood	24-30" ht.	18" o.c.   Hedge Quality
CAA	64	Carpinus betulus	Hornbeam	4-5'	28" o.c.   Hedge Quality
CAB	65	Carpinus betulus	Hornbeam	6-7'	28" o.c.   Hedge Quality
TMA	167	Taxus x media 'Hicksii'	Yew	36-42"	30" o.c.   Hedge Quality
TMB	10	Taxus x media 'Hicksii'	Yew	6-7' Ht.	36" o.c.   Hedge Quality
PERENNIALS & BULBS					
SYM	QTY	LATIN NAME	COMMON NAME	SIZE	SPACING/NOTES
AM	20	Alchemilla mollis	Lady's Mantle	#1	As Shown
A	57	Allium 'Mount Everest'	White Ornamental Onion	#1	8" o.c.
AW5	17	Anemone 'Wild Swan' (Macane001)	Wild Swan Anemone	#1	As Shown
AVF	20	Artemisia ludoviciana 'Valerie Finnis'	Western Mugwort	#1	18"   2' Ht.
AD	30	Astilbe 'Deutschland'	Deutschland Astilbe	#1	As Shown
AFA	31	Athyrium filix-femina var. angustum	Northern Lady Red Fern	#1	18" o.c.
EHD	24	Echinacea pallida 'Hula Dancer'	Hula Dancer Coneflower	#1	24" o.c.   3' Ht.
EY	17	Eryngium yuccifolium	Rattlesnake Master	#1	24" o.c.   3' Ht.
GR	36	Geranium 'Rozanne'	Rozanne Geranium	#1	As Shown
HW	11	Helleborus 'Great White' (Single White Early)	White Hellebore	#1	As Shown
HRS	20	Hosta 'Royal Standard'	Royal Standard Hosta	#3	As Shown
LC	28	Lobelia cardinalis	Red Cardinal Flower	#2	24" o.c.   2-3' ht
PHR	22	Penstemon 'Husker Red'	Husker Red Penstemon	#1	18" o.c.   3' Ht.
SB	11	Stachys byzantina 'Helen von Stein'	Lamb's Ear	#1	24" o.c.
SS	21	Salvia Snow Hill	White Salvia	#1	12-16" o.c.
T	8	Tiarella 'Candy Striper'	Foamflower	#1	As Shown

- NOTES:
1. PRIOR TO ANY PLANTING OR PLACEMENT OF TOPSOILS, SUBSOIL SHALL BE SCARIFIED. DEPTH TO BE DETERMINED IN THE FIELD AND BASED ON EXISTING CONDITIONS AND CONDITIONS RESULTING FROM CONSTRUCTION TRAFFIC AND ACTIVITIES. LANDSCAPE CONTRACTOR TO INSPECT SUBSOILS IN ORDER TO VERIFY THAT THEY ARE NOT OVERLY COMPACTED, ARE WELL DRAINED, AND WILL NOT NEGATIVELY IMPACT THE GROWTH AND HEALTH OF PLANT MATERIALS. LANDSCAPE CONTRACTOR SHALL REPORT ANY DEFICIENCIES IN SUBSOILS IN WRITING TO THE LANDSCAPE DESIGNER AND GENERAL CONTRACTOR.
  2. NO RUBBER TIRE EQUIPMENT OR HEAVY EQUIPMENT EXCEPT SMALL BULLDOZER SHALL PASS OVER SOILS AFTER THEY HAVE BEEN LOOSENEED OR PLANTING MEDIUM IS SPREAD, TO PREVENT COMPACTION.
  3. ALL STRUCTURAL IMPROVEMENTS AND INSTALLATIONS TO BE DONE PRIOR TO PLANTING.
  4. ALL PLANT MATERIAL TO CONFORM WITH THE LATEST EDITION OF THE AMERICAN STANDARD FOR NURSERY STOCK OF THE AMERICAN ASSOCIATION OF NURSERYMEN. ALL TREES TO BE NURSERY GROWN, HEALTHY AND TRUE TO TYPE ORDERED. CONTRACTOR RESPONSIBLE FOR VERIFYING PLANTING MATERIALS AND QUANTITY. CONTRACTOR SHALL LAYOUT ALL PLANTING MATERIAL IN FIELD FOR REVIEW AND APPROVAL BY LANDSCAPE DESIGNER PRIOR TO PLANTING.
  5. CONTRACTOR RESPONSIBLE FOR VERIFYING THE SOD AND SEED MATERIAL WITH LANDSCAPE DESIGNER PRIOR TO ORDERING. SOD AND SEED VARIETIES MUST BE APPROVED BY LANDSCAPE DESIGNER.

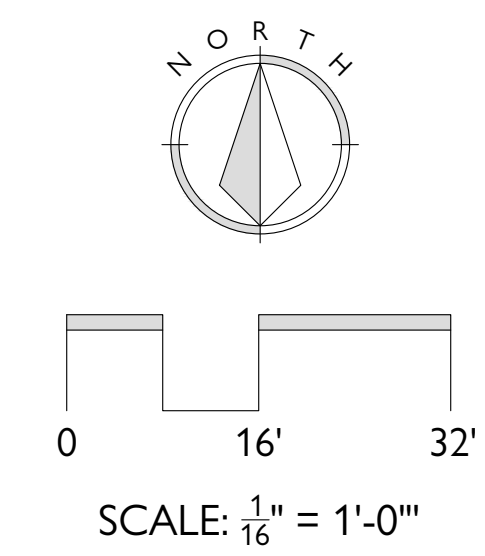

PROJECT:

81 NORTH DREXEL AVENUE  
 BEXLEY, OHIO

DWG. TITLE:

MASTER PLANTING  
 PLAN & SCHEDULE

NOT FOR CONSTRUCTION

TREE & PUBLIC GRADEN COMMISSION SUBMITTAL

SHEET NO. L-7.00



**PLANTING SCHEDULE**

EVERGREEN TREES					
SYM	QTY	LATIN NAME	COMMON NAME	SIZE	SPACING/NOTES
IOA	1	Ilex opaca	American Holly	12-14'	As shown   6' Skirt
IOB	4	Ilex opaca	American Holly	14-16'	As shown   8' Skirt
PAA	1	Picea abies	Norway Spruce	12-14'	As shown   8' Skirt
PAB	7	Picea abies	Norway Spruce	16-18'	As shown   10' Skirt
TGA	2	Thuja plicata 'Green Giant'	Green Giant Arborvitae	12-14'	As shown   6' Skirt
TGB	16	Thuja plicata 'Green Giant'	Green Giant Arborvitae	14-16'	As shown   8' Skirt
TV	3	Thuja plicata 'Grovepl'	Spring Grove Arborvitae	12-14'	As shown   6' Skirt
TS	23	Thuja occidentalis 'Smaragd'	Smaragd Arborvitae	12-14'	As shown   4' Skirt
ORNAMENTAL TREES					
SYM	QTY	LATIN NAME	COMMON NAME	SIZE	SPACING/NOTES
CF	1	Cornus florida	White Flowering Dogwood	4" cal.	Single Stem   Specimen
MV	2	Magnolia virginiana 'Jim Wilson'	Sweet Bay Magnolia	14-16'	As shown   Multi-stem
SHRUBS					
SYM	QTY	LATIN NAME	COMMON NAME	SIZE	SPACING/NOTES
AZ	72	Azalea x grand 'Pleasant White'	Pleasant White Azalea	#5	24-30"   30" o.c.
BA	10	Buxus sempervirens	Boxwood	48"	Globe
BB	3	Buxus sempervirens	Boxwood	36"	Globe
BC	4	Buxus sempervirens	Boxwood	24"	Globe
FG	24	Fothergilla 'Mt. Airy'	Mt. Airy Fothergilla	4"	Heavy   As Shown
HQ	18	Hydrangea quercifolia 'Snow Queen'	Snow Queen Oakleaf Hydrangea	4-5'	As Shown
RM	23	Rhododendron maximum	Rosebay Rhododendron	4-5'	Heavy   As Shown
VC	2	Viburnum carlesii	Korean spice viburnum	4h	Heavy   As Shown
HEDGING					
SYM	QTY	LATIN NAME	COMMON NAME	SIZE	SPACING/NOTES
BNF	109	Buxus 'NewGen Freedom'	NewGen Freedom Boxwood	24-30" ht.	18" o.c.   Hedge Quality
CAA	6	Carpinus betulus	Hornbeam	4-5'	28" o.c.   Hedge Quality
CAB	44	Carpinus betulus	Hornbeam	6-7'	28" o.c.   Hedge Quality
TMA	16	Taxus x media 'Hicksii'	Yew	36-42"	30" o.c.   Hedge Quality
TMB	10	Taxus x media 'Hicksii'	Yew	6-7' Ht.	36" o.c.   Hedge Quality

**PLANTING NOTES**

- PRIOR TO ANY PLANTING OR PLACEMENT OF TOPSOILS OR SUBSOILS, SUBSOIL SHALL BE SCARIFIED. DEPTH TO BE DETERMINED IN THE FIELD AND BASED ON EXISTING CONDITIONS AND CONDITIONS RESULTING FROM CONSTRUCTION TRAFFIC AND ACTIVITIES. LANDSCAPE CONTRACTOR TO INSPECT SUBSOILS IN ORDER TO VERIFY THAT THEY ARE NOT OVERLY COMPACTED, ARE WELL-DRAINING, AND WILL NOT NEGATIVELY IMPACT THE GROWTH AND HEALTH OF PLANT MATERIALS. LANDSCAPE CONTRACTOR SHALL REPORT ANY DEFICIENCIES IN SUBSOILS IN WRITING TO THE LANDSCAPE DESIGNER AND GENERAL CONTRACTOR.
- NO RUBBER-TIRED EQUIPMENT OR HEAVY EQUIPMENT EXCEPT SMALL BULLDOZER SHALL PASS OVER SOILS AFTER THEY HAVE BEEN LOOSENEED OR PLANTING MEDIUM IS SPREAD TO PREVENT COMPACTION.
- ALL STRUCTURAL IMPROVEMENTS AND INSTALLATIONS TO BE DONE PRIOR TO PLANTING.
- ALL PLANT MATERIAL TO CONFORM WITH THE LATEST EDITION OF THE AMERICAN STANDARD FOR NURSERY STOCK OF THE AMERICAN ASSOCIATION OF NURSERYMEN. ALL TREES TO BE NURSERY-GROWN, HEALTHY AND TRUE TO TYPE SPECIFIED.
- CONTRACTOR RESPONSIBLE FOR VERIFYING PLANTING MATERIALS AND QUANTITY. CONTRACTOR SHALL LAY OUT ALL PLANTING MATERIAL IN FIELD FOR REVIEW AND APPROVAL BY LANDSCAPE DESIGNER PRIOR TO PLANTING.
- CONTRACTOR RESPONSIBLE FOR VERIFYING SEED MATERIAL WITH LANDSCAPE DESIGNER PRIOR TO ORDERING.
- LANDSCAPE DESIGNER RESERVES THE RIGHT TO REQUEST PHOTOS OF PLANT MATERIAL FOR APPROVAL PRIOR TO ORDERS BEING PLACED BY THE CONTRACTOR.

- Survey provided by Landmark Survey Group, Inc.
- Kathryn Herman Design, LLC takes no responsibility for the accuracy of the information provided by the survey. If the Contractor determines inaccuracies on site, the Contractor shall alert the Landscape Designer prior to construction of any part of the design affected by the perceived inaccuracy.
- The Contractor shall verify the location of all utilities prior to commencement of any construction activities. The Contractor takes full responsibility for any utilities damaged due to not verifying utility locations, and will repair any damage at the Contractor's own expense.
- The Contractor shall obtain all permits for construction activities as required by the local municipality, state and federal regulations. All permits shall be obtained prior to commencement of the work associated with the permit. The Contractor shall abide by all rules and regulations set forth by the permits required for construction activities.
- The Contractor shall at all times keep the construction site in an orderly condition, store materials in a pre-determined location, minimize site disturbance, and remove all debris and excess material from the site.
- The Contractor shall maintain any erosion control measures utilized on site.
- In the event that Kathryn Herman Design, LLC is not engaged in construction administration and the direct supervision of project installation, nor shall it be liable for any damages resulting from attempts by other parties to execute the plans and details included in this document.

NO.	DATE	SHEET & DESCRIPTION	APP.

FILE: LP-7.02 TREES & SHRUBS ENLARGEMENT - WEST.DWG  
 DRAWN BY: JH, ML  
 CHECKED BY: KH  
 SAVE DATE: 2024-9-3  
 ISSUE DATE: 2024-09-03

**K | H | D**

KATHRYN HERMAN DESIGN  
 215 ELM STREET  
 NEW CANAAN, CT 06840  
 P 203 966 1221

PROJECT:  
**HUNTINGTON HOUSE**  
 81 NORTH DREXEL AVENUE  
 BEXLEY, OHIO

DWG. TITLE:  
**TREES & SHRUBS ENLARGEMENT - WEST**

NOT FOR CONSTRUCTION

TREE & PUBLIC GRADEN COMMISSION SUBMITTAL

SHEET NO.  
**L-7.01**

© KATHRYN HERMAN DESIGN, LLC

**1 PLANTING PLAN ENLARGEMENT - WEST**  
 SCALE: 1"=10'-0"

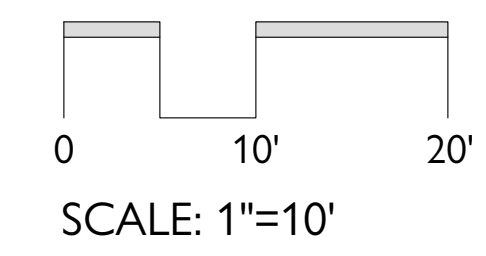

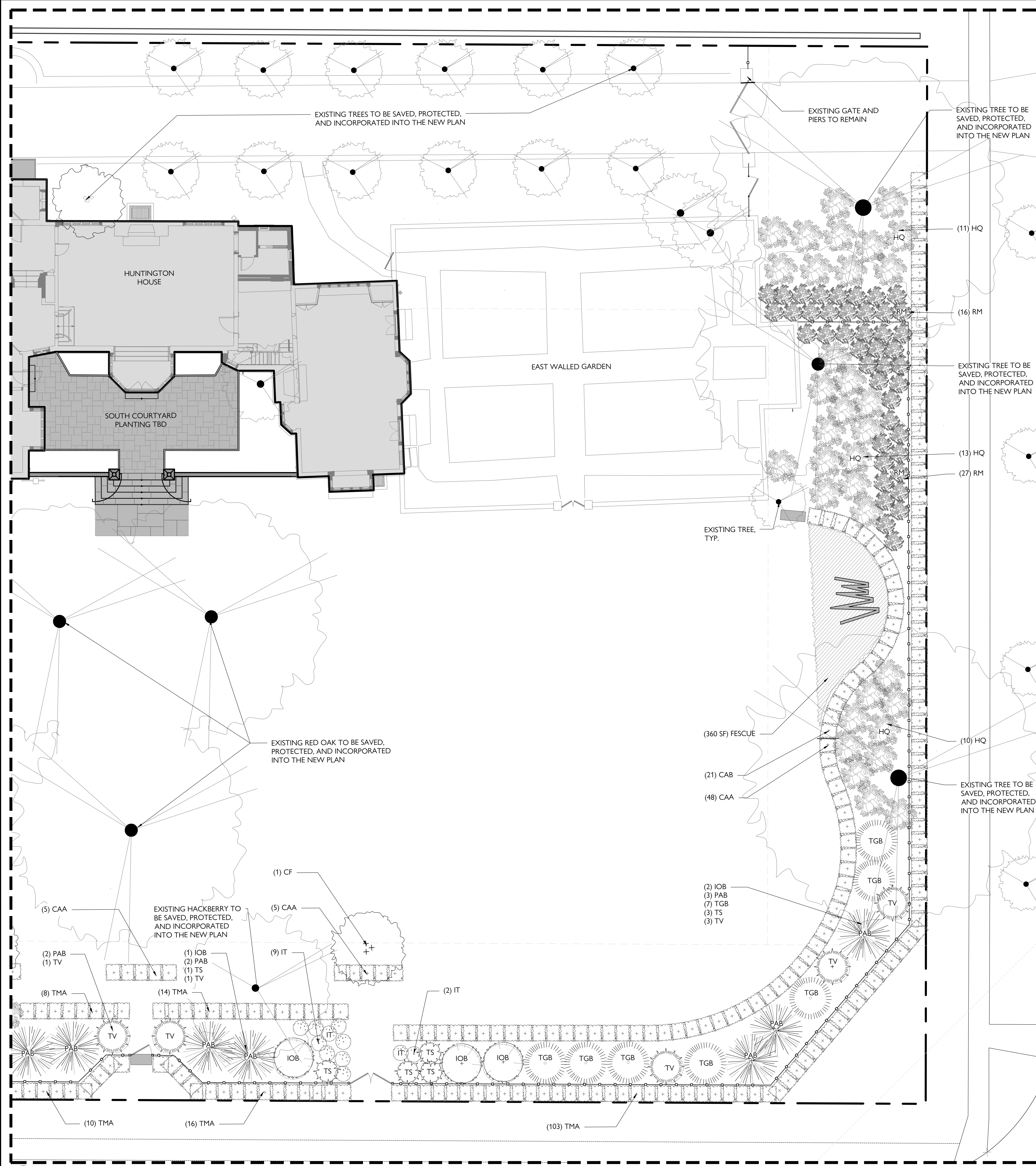

**PLANTING SCHEDULE**

EVERGREEN TREES					
SYM	QTY	LATIN NAME	COMMON NAME	SIZE	SPACING/NOTES
IOB	3	Ilex opaca	American Holly	14-16'	As shown   8' Skirt
PAB	7	Picea abies	Norway Spruce	16-18'	As shown   10' Skirt
TGB	7	Thuja plicata 'Green Giant'	Green Giant Arborvitae	14-16'	As shown   8' Skirt
TV	4	Thuja plicata 'Groveplii'	Spring Grove Arborvitae	12'-14'	As Shown   6' Skirt
TS	4	Thuja occidentalis 'Smaragd'	Smaragd Arborvitae	12-14'	As Shown   4' Skirt
ORNAMENTAL TREES					
SYM	QTY	LATIN NAME	COMMON NAME	SIZE	SPACING/NOTES
CF	1	Cornus florida	White Flowering Dogwood	4" cal.	Single Stem
SHRUBS					
SYM	QTY	LATIN NAME	COMMON NAME	SIZE	SPACING/NOTES
HQ	34	Hydrangea quercifolia 'Snow Queen'	Snow Queen Oakleaf Hydrangea	4-5'	As Shown   Heavy
IT	11	Itea virginica 'Henry's Garnet'	Henry's Garnet Itea	#7	As Shown   Heavy
RM	43	Rhododendron maximum	Rosebay Rhododendron	4-5'	8' o.c.
HEDGING					
SYM	QTY	LATIN NAME	COMMON NAME	SIZE	SPACING/NOTES
CAA	58	Carpinus betulas	Hornbeam	4-5'	28" o.c.   Hedge Quality
CAB	21	Carpinus betulas	Hornbeam	6-7'	28" o.c.   Hedge Quality
TMA	151	Taxus x media 'Hicksii'	Yew	4-5' Ht.	30" o.c.   Hedge Quality

**PLANTING NOTES**

- PRIOR TO ANY PLANTING OR PLACEMENT OF TOPSOILS OR SUBSOILS, SUBSOIL SHALL BE SCARIFIED, DEPTH TO BE DETERMINED IN THE FIELD AND BASED ON EXISTING CONDITIONS AND CONDITIONS RESULTING FROM CONSTRUCTION TRAFFIC AND ACTIVITIES. LANDSCAPE CONTRACTOR TO INSPECT SUBSOILS IN ORDER TO VERIFY THAT THEY ARE NOT OVERLY COMPACTED, ARE WELL-DRAINING, AND WILL NOT NEGATIVELY IMPACT THE GROWTH AND HEALTH OF PLANT MATERIALS. LANDSCAPE CONTRACTOR SHALL REPORT ANY DEFICIENCIES IN SUBSOILS IN WRITING TO THE LANDSCAPE DESIGNER AND GENERAL CONTRACTOR.
- NO RUBBER-TIRED EQUIPMENT OR HEAVY EQUIPMENT EXCEPT SMALL BULLDOZER SHALL PASS OVER SOILS AFTER THEY HAVE BEEN LOOSENED OR PLANTING MEDIUM IS SPREAD TO PREVENT COMPACTION.
- ALL STRUCTURAL IMPROVEMENTS AND INSTALLATIONS TO BE DONE PRIOR TO PLANTING.
- ALL PLANT MATERIAL TO CONFORM WITH THE LATEST EDITION OF THE AMERICAN STANDARD FOR NURSERY STOCK OF THE AMERICAN ASSOCIATION OF NURSERYMEN. ALL TREES TO BE NURSERY-GROWN, HEALTHY AND TRUE TO TYPE SPECIFIED.
- CONTRACTOR RESPONSIBLE FOR VERIFYING PLANTING MATERIALS AND QUANTITY. CONTRACTOR SHALL LAY OUT ALL PLANTING MATERIAL IN FIELD FOR REVIEW AND APPROVAL BY LANDSCAPE DESIGNER PRIOR TO PLANTING.
- CONTRACTOR RESPONSIBLE FOR VERIFYING SEED MATERIAL WITH LANDSCAPE DESIGNER PRIOR TO ORDERING.
- LANDSCAPE DESIGNER RESERVES THE RIGHT TO REQUEST PHOTOS OF PLANT MATERIAL FOR APPROVAL PRIOR TO ORDERS BEING PLACED BY THE CONTRACTOR.

- Survey provided by Landmark Survey Group, Inc.
- Kathryn Herman Design, LLC takes no responsibility for the accuracy of the information provided by the survey. If the Contractor determines inaccuracies on site, the Contractor shall alert the Landscape Designer prior to construction of any part of the design affected by the perceived inaccuracy.
- The Contractor shall verify the location of all utilities prior to commencement of any construction activities. The Contractor takes full responsibility for any utilities damaged due to not verifying utility locations, and will repair any damage at the Contractor's own expense.
- The Contractor shall obtain all permits for construction activities as required by the local municipality, state and federal regulations. All permits shall be obtained prior to commencement of the work associated with the permit. The Contractor shall abide by all rules and regulations set forth by the permits required for construction activities.
- The Contractor shall at all times keep the construction site in an orderly condition, store materials in a pre-determined location, minimize site disturbance, and remove all debris and excess material from the site.
- The Contractor shall maintain any erosion control measures utilized on site.
- In the event that Kathryn Herman Design, LLC is not engaged in construction administration and the direct supervision of project installation, nor shall it be liable for any damages resulting from attempts by other parties to execute the plans and details included in this document.

NO.	DATE	SHEET & DESCRIPTION	APP.

FILE: LP-7.01 TREES & SHRUBS ENLARGEMENT - EAST.DWG  
 DRAWN BY: JH, ML  
 CHECKED BY: KH  
 SAVE DATE: 2024-9-3  
 ISSUE DATE: 2024-09-03

**K | H | D**

KATHRYN HERMAN DESIGN  
 215 ELM STREET  
 NEW CANAAN, CT 06840  
 P 203 966 1221

PROJECT:  
**HUNTINGTON HOUSE**  
 81 NORTH DREXEL AVENUE  
 BEXLEY, OHIO

DWG. TITLE:  
**TREES & SHRUBS ENLARGEMENT - EAST**

NOT FOR CONSTRUCTION	SHEET NO.
TREE & PUBLIC GRADEN COMMISSION SUBMITTAL	<b>L-7.02</b>

**1 PLANTING PLAN ENLARGEMENT - EAST**  
 SCALE: 1"=10'-0"

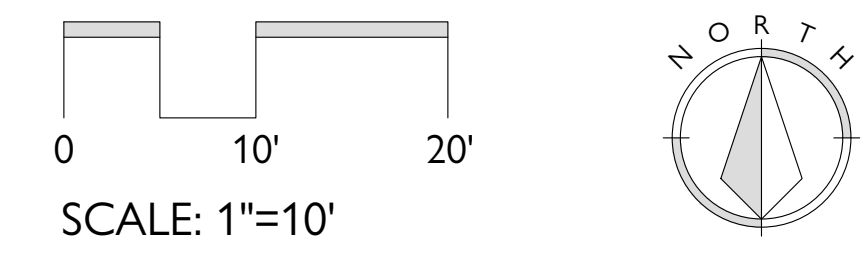

PLANTING SCHEDULE

FAMILY TERRACE PERENNIALS					
SYM	QTY	LATIN NAME	COMMON NAME	SIZE	SPACING/NOTES
AFA	31	Athyrium filix-femina var. angustum	Northern Lady Red Fern	#1	18" o.c.
HRS	16	Hosta Royal Standard	Royal Standard Hosta	#3	As Shown
LC	28	Lobelia cardinalis	Red Cardinal Flower	#2	24" o.c.   2-3' Ht

POOL TERRACE PERENNIALS & BULBS					
SYM	QTY	LATIN NAME	COMMON NAME	SIZE	SPACING/NOTES
A	57	Allium 'Mount Everest'	White Ornamental Onion	#1	8" o.c.
AVF	20	Artemisa ludoviciana 'Valerie Finnis'	Western Mugwort	#1	18"   2' Ht.
EHD	24	Echinops pallidus 'Milk Dancer'	Milk Dancer Coneflower	#1	24" o.c.   3' Ht.
EY	17	Eryngium yuccifolium	Rattlesnake Master	#1	24" o.c.   3' Ht.
PHR	22	Prunella 'Husker Red'	Husker Red Peristemon	#1	18" o.c.   2' Ht.
SB	11	Stachys byzantina 'Helen von Stein'	Lamb's Ear	#1	24" o.c.
SS	21	Salvia Snow Hill	White Salvia	#1	12-16" o.c.

SHADE GARDEN PERENNIALS					
SYM	QTY	LATIN NAME	COMMON NAME	SIZE	SPACING   HEIGHT
AW5	17	Anemone 'Wild Swan' (Macran001)	Wild Swan Anemone	#1	As Shown
AM	20	Achillea mollis	Lady's Mantle	#1	As Shown
AD	30	Astilbe 'Deutschland'	Deutschland Astilbe	#1	As Shown
GR	36	Geranium 'Rozanne'	Rozanne Geranium	#1	As Shown
HWS	4	Hosta Royal Standard	Royal Standard Hosta	#3	As Shown
HW	11	Helleborus 'Great White' (Single White Early)	White Hellebore	#1	As Shown
T	8	Taraxacum 'Candy Striper'	Fawnflower	#1	As Shown

PLANTING NOTES

- PRIOR TO ANY PLANTING OR PLACEMENT OF TOPSOILS OR SUBSOILS, SUBSOIL SHALL BE SCARIFIED, DEPTH TO BE DETERMINED IN THE FIELD AND BASED ON EXISTING CONDITIONS AND CONDITIONS RESULTING FROM CONSTRUCTION TRAFFIC AND ACTIVITIES. LANDSCAPE CONTRACTOR TO INSPECT SUBSOILS IN ORDER TO VERIFY THAT THEY ARE NOT OVERLY COMPACTED, ARE WELL-DRAINING, AND WILL NOT NEGATIVELY IMPACT THE GROWTH AND HEALTH OF PLANT MATERIALS. LANDSCAPE CONTRACTOR SHALL REPORT ANY DEFICIENCIES IN SUBSOILS IN WRITING TO THE LANDSCAPE DESIGNER AND GENERAL CONTRACTOR.
- NO RUBBER-TIRED EQUIPMENT OR HEAVY EQUIPMENT EXCEPT SMALL BULLDOZER SHALL PASS OVER SOILS AFTER THEY HAVE BEEN LOOSENEED OR PLANTING MEDIUM IS SPREAD TO PREVENT COMPACTION.
- ALL STRUCTURAL IMPROVEMENTS AND INSTALLATIONS TO BE DONE PRIOR TO PLANTING.
- ALL PLANT MATERIAL TO CONFORM WITH THE LATEST EDITION OF THE AMERICAN STANDARD FOR NURSERY STOCK OF THE AMERICAN ASSOCIATION OF NURSERYMEN. ALL TREES TO BE NURSERY-GROWN, HEALTHY AND TRUE TO TYPE SPECIFIED.
- CONTRACTOR RESPONSIBLE FOR VERIFYING PLANTING MATERIALS AND QUANTITY. CONTRACTOR SHALL LAY OUT ALL PLANTING MATERIAL IN FIELD FOR REVIEW AND APPROVAL BY LANDSCAPE DESIGNER PRIOR TO PLANTING.
- CONTRACTOR RESPONSIBLE FOR VERIFYING SEED MATERIAL WITH LANDSCAPE DESIGNER PRIOR TO ORDERING.
- LANDSCAPE DESIGNER RESERVES THE RIGHT TO REQUEST PHOTOS OF PLANT MATERIAL FOR APPROVAL PRIOR TO ORDERS BEING PLACED BY THE CONTRACTOR.

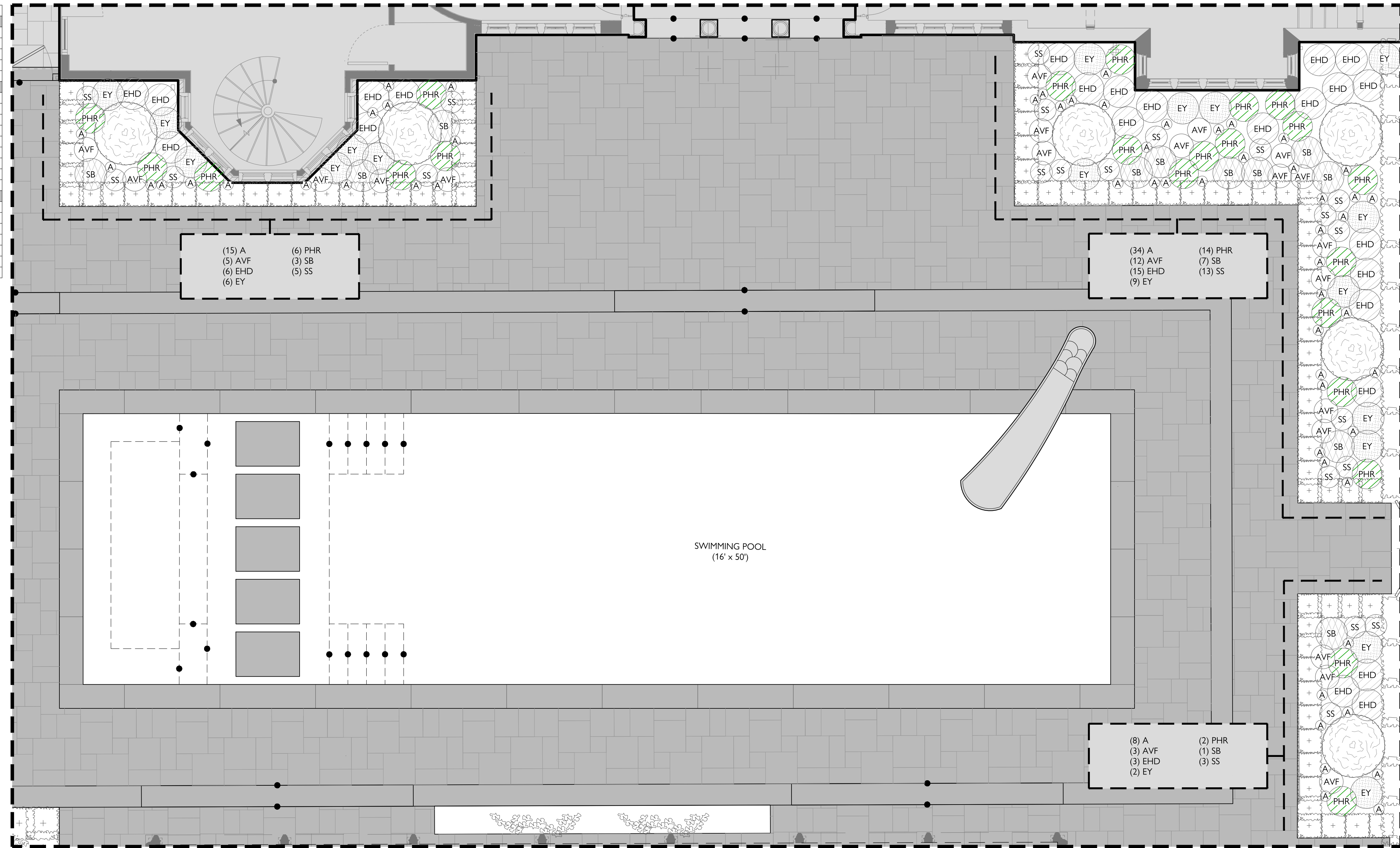

2 POOL TERRACE - PLANTING ENLARGEMENT  
SCALE: 1/4" = 1'-0"

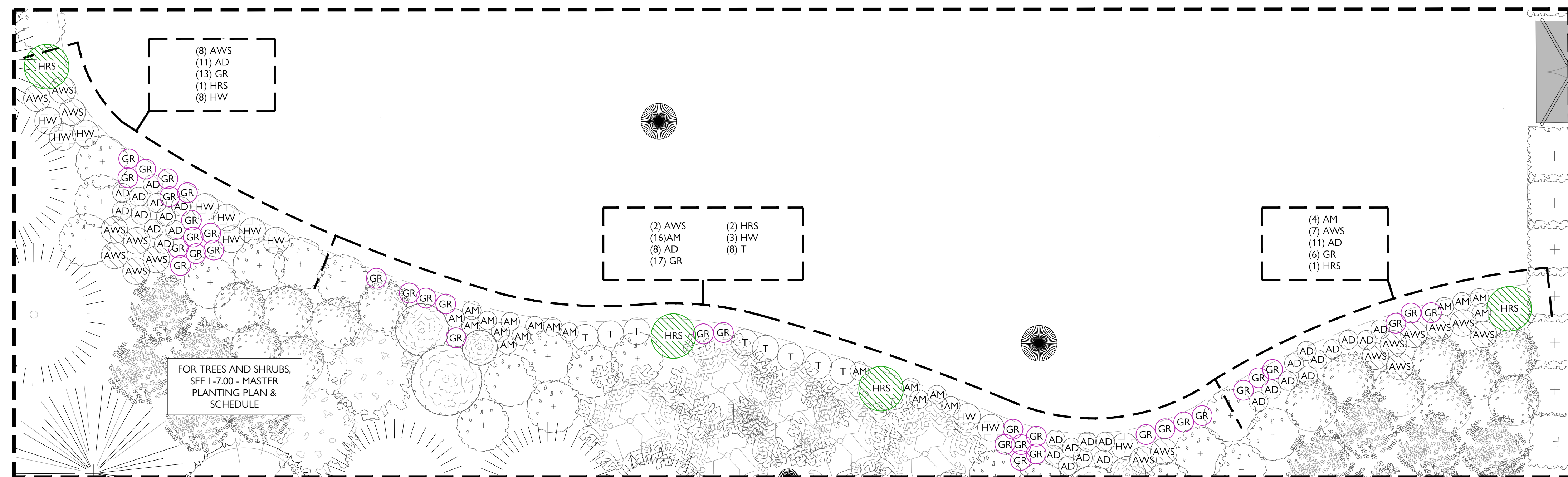

3 SHADE GARDEN PERENNIALS  
SCALE: 1/4" = 1'-0"

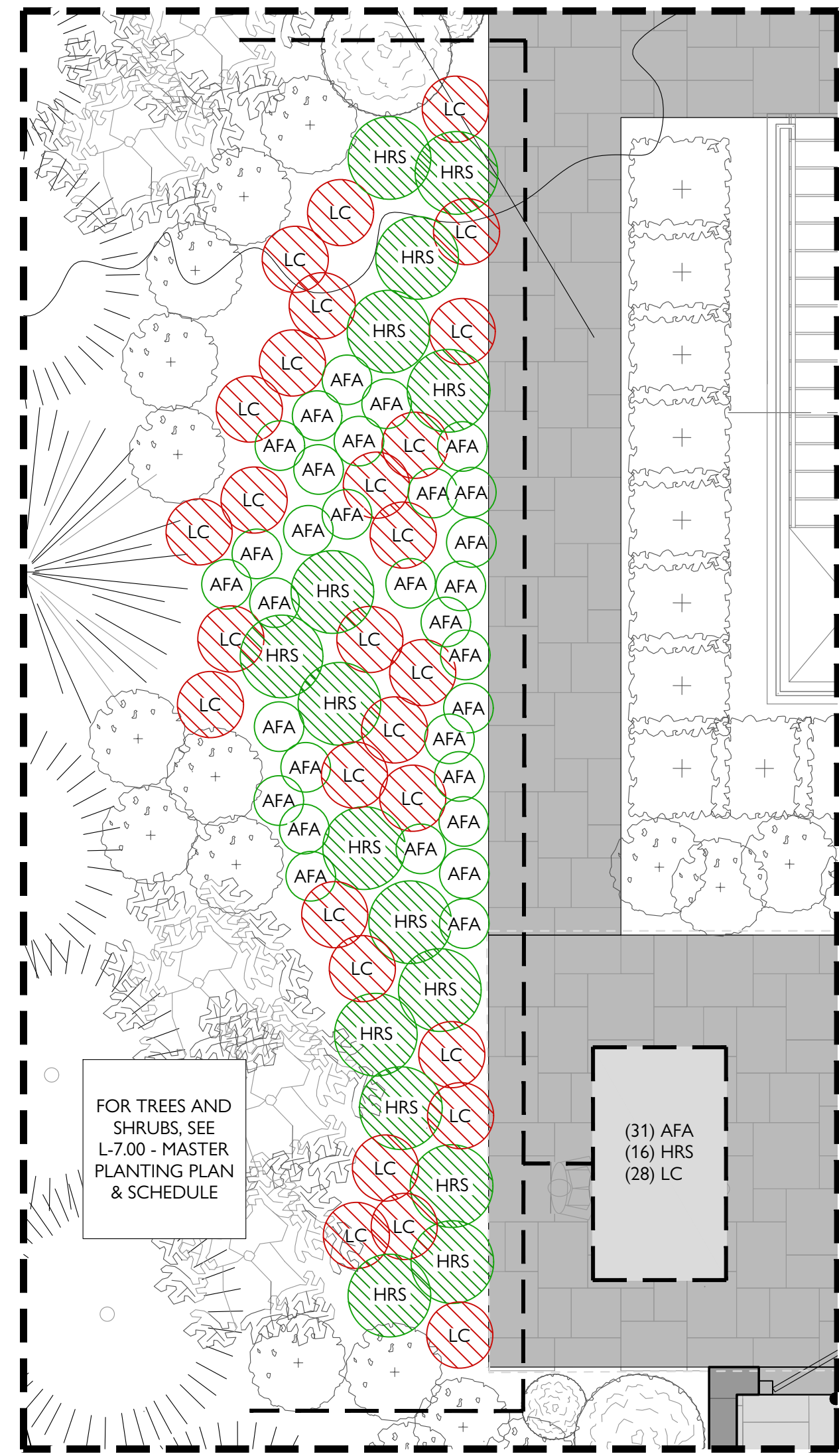

1 FAMILY TERRACE - PLANTING ENLARGEMENT  
SCALE: 1/4" = 1'-0"

- Survey provided by Landmark Survey Group, Inc.
- Kathryn Herman Design, LLC takes no responsibility for the accuracy of the information provided by the survey. If the Contractor determines inaccuracies on site, the Contractor shall alert the Landscape Designer prior to construction of any part of the design affected by the perceived inaccuracy.
- The Contractor shall verify the location of all utilities prior to commencement of any construction activities. The Contractor takes full responsibility for any utilities damaged due to not verifying utility locations, and will repair any damage at the Contractor's own expense.
- The Contractor shall obtain all permits for construction activities as required by the local municipality, state and federal regulations. All permits shall be obtained prior to commencement of the work associated with the permit. The Contractor shall abide by all rules and regulations set forth by the permits required for construction activities.
- The Contractor shall at all times keep the construction site in an orderly condition, store materials in a pre-determined location, minimize site disturbance, and remove all debris and excess material from the site.
- The Contractor shall maintain any erosion control measures utilized on site.
- In the event that Kathryn Herman Design, LLC is not engaged in construction administration and the direct supervision of project installation, nor shall it be liable for any damages resulting from attempts by other parties to execute the plans and details included in this document.

NO.	DATE	SHEET & DESCRIPTION	APP.

FILE: LP-7.05 PERENNIAL ENLARGEMENT - POOL TERRACE & SHADE GARDEN.DWG  
 DRAWN BY: JH, ML  
 CHECKED BY: KH  
 SAVE DATE: 2024-9-3  
 ISSUE DATE: 2024-09-03

**K | H | D**

KATHRYN HERMAN DESIGN  
 215 ELM STREET  
 NEW CANAAN, CT 06840  
 P 203 966 1221

PROJECT:  
**HUNTINGTON HOUSE**  
 81 NORTH DREXEL AVENUE  
 BEXLEY, OHIO

DWG. TITLE:  
**PERENNIAL ENLARGEMENT - POOL TERRACE & SHADE GARDEN**

NOT FOR CONSTRUCTION  
 TREE & PUBLIC GRADEN COMMISSION SUBMITTAL  
 SHEET NO.  
**L-7.05**



1. Survey provided by Landmark Survey Group, Inc.
2. Kathryn Herman Design, LLC takes no responsibility for the accuracy of the information provided by the survey. If the Contractor determines inaccuracies on site, the Contractor shall alert the Landscape Designer prior to construction of any part of the design affected by the perceived inaccuracy.
3. The Contractor shall verify the location of all utilities prior to commencement of any construction activities. The Contractor takes full responsibility for any utilities damaged due to not verifying utility locations, and will repair any damage at the Contractor's own expense.
4. The Contractor shall obtain all permits for construction activities as required by the local municipality, state and federal regulations. All permits shall be obtained prior to commencement of the work associated with the permit. The Contractor shall abide by all rules and regulations set forth by the permits required for construction activities.
5. The Contractor shall at all times keep the construction site in an orderly condition, store materials in a pre-determined location, minimize site disturbance, and remove all debris and excess material from the site.
6. The Contractor shall maintain any erosion control measures utilized on site.
7. In the event that Kathryn Herman Design, LLC is not engaged in construction administration and the direct supervision of project installation, nor shall it be liable for any damages resulting from attempts by other parties to execute the plans and details included in this document.

NO.	DATE	SHEET & DESCRIPTION	APP.

FILE: L-8.01 ELEVATION - SOUTH.DWG  
 DRAWN BY: JH, ML  
 CHECKED BY: KH  
 SAVE DATE: 2024-9-3  
 ISSUE DATE: 2024-09-03

**K | H | D**

KATHRYN HERMAN DESIGN  
 215 ELM STREET  
 NEW CANAAN, CT 06840  
 P 203 966 1221

PROJECT:  
**HUNTINGTON HOUSE**  
 81 NORTH DREXEL AVENUE  
 BEXLEY, OHIO

DWG. TITLE:  
**ELEVATIONS**

NOT FOR CONSTRUCTION	SHEET NO.
TREE & PUBLIC GRADEN COMMISSION SUBMITTAL	<b>L-8.01</b>

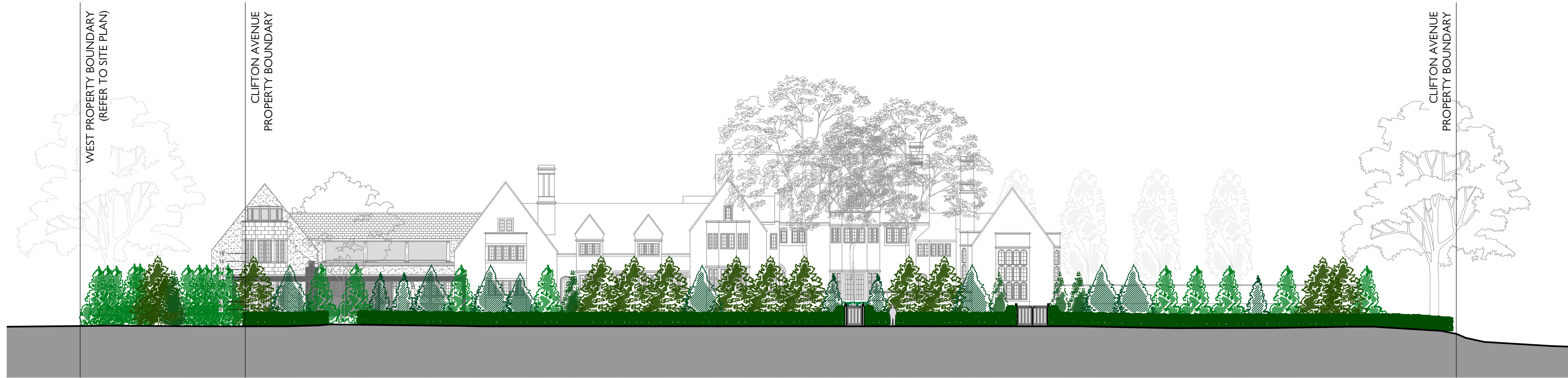

**1** SOUTH PERIMETER ELEVATION (VIEW FROM CLIFTON AVENUE)  
 SCALE: 1"=20'-0"



**2** EAST PERIMETER ELEVATION (VIEW FROM DREXEL AVENUE)  
 SCALE: 1"=20'-0"



**3** NORTH PERIMETER ELEVATION  
 SCALE: 1"=20'-0"



**4** WEST PERIMETER ELEVATION  
 SCALE: 1"=20'-0"