

Myers Surveying Company, Inc.
 2740 East Main Street, Columbus 43209 (Bexley), Ohio
 614-235-8677 FAX: 614-235-4559

A Boundary Survey prepared for and certified to:
Khaled Ballouz
 Situated in The State of Ohio, County of Franklin, City of Bexley, Being Lot 240 & Part of Lot 241, Bexley Park
 Addition, Plat Book 11, Page 35
 Applicant:
 Posted Address: 2434 Bryden Road, Bexley, Ohio

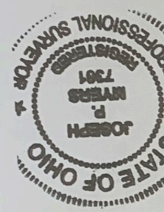
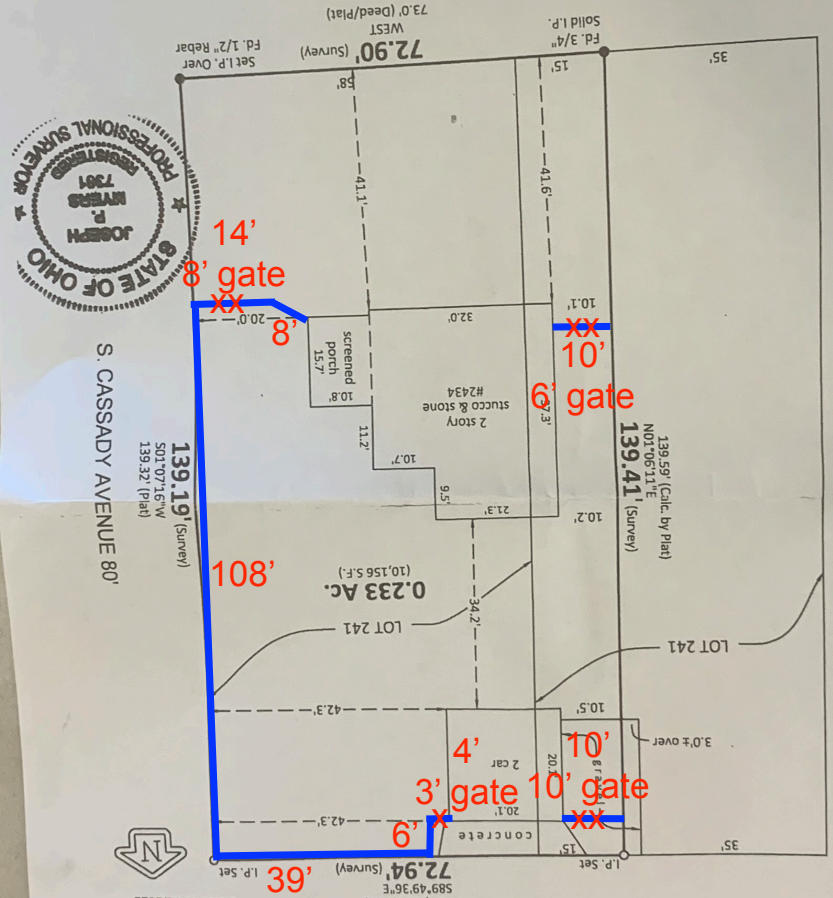
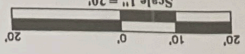

Myers Surveying Co., Inc.
 Professional Surveyor

BRYDEN ROAD 80'

We hereby certify that the foregoing Boundary Survey was prepared from actual field measurements in accordance with Chapter 4733-37 Ohio Administrative Code. Iron pipes set are 30"x1" O.D. with an orange plastic plug inscribed "MYERS P.S. 6579", unless otherwise noted. Basis of bearings is the north line of Bryden Road assumed WEST.

Myers Order No.-2-06/21/2022
 Rec. _____
 Field _____
 DWG. _____
 Ltr. _____
 Ck. _____