



E MAIN ST

CONGREGATION
TORAT EMET

BEXLEY PUBLIC LIBRARY

L1 - AERIAL

OUTDOOR READING ROOM

2411 E. MAIN ST, BEXLEY, OH 43209

DATE: 2-3-23

BEXLEY PUBLIC LIBRARY
CONGREGATION TORAT EMET
CITY OF BEXLEY

NOTE: THIS DRAWING IS THE ORIGINAL WORK OF SPRUCE LLC. CREATED SPECIFICALLY FOR THIS PROJECT. THESE DRAWINGS MAY NOT BE DISCLOSED, USED OR DUPLICATED IN ANY WAY WITHOUT THE WRITTEN CONSENT OF SPRUCE LLC. SPRUCE LLC RESERVES THE RIGHT TO SUBSTITUTE PLANTS DUE TO AVAILABILITY AND QUALITY.

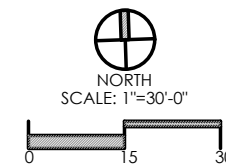

spruce

271 S. CASSINGHAM RD., COLUMBUS, OH 43209
Telephone: (626) 676-3330

E MAIN ST

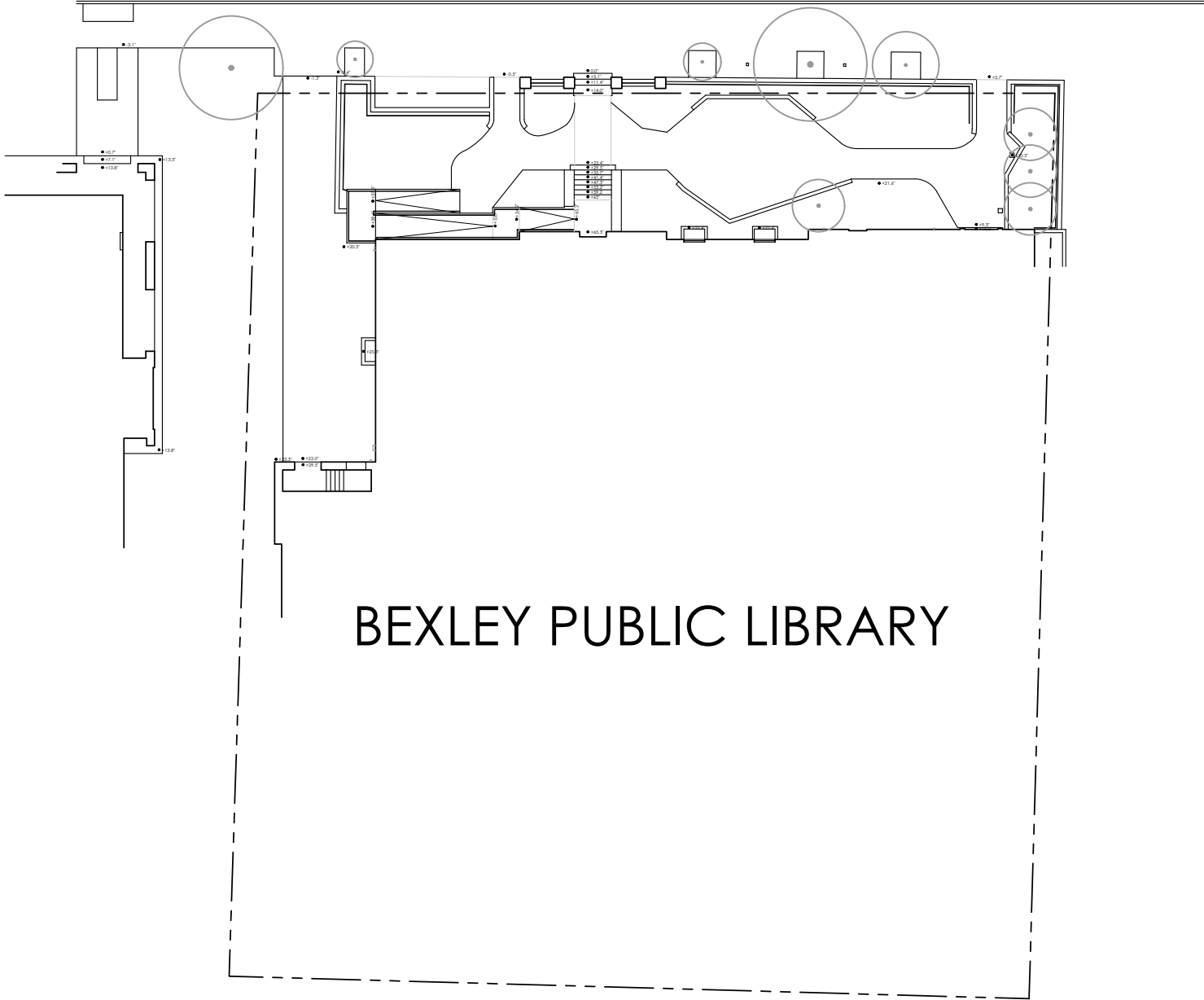

CONGREGATION
TORAT EMET

BEXLEY PUBLIC LIBRARY

L2 - BASE

OUTDOOR READING ROOM

2411 E. MAIN ST, BEXLEY, OH 43209
DATE: 2-3-23

BEXLEY PUBLIC LIBRARY
CONGREGATION TORAT EMET
CITY OF BEXLEY

NOTE: THIS DRAWING IS THE ORIGINAL WORK OF SPRUCE LLC
CREATED SPECIFICALLY FOR THIS PROJECT. THESE DRAWINGS MAY
NOT BE DISCLOSED, USED OR DUPLICATED IN ANY WAY WITHOUT THE
WRITTEN CONSENT OF SPRUCE LLC. SPRUCE LLC RESERVES THE RIGHT
TO SUBSTITUTE PLANTS DUE TO AVAILABILITY AND QUALITY.

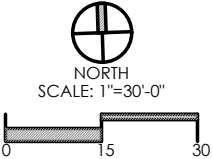

spruce

271 S. CASSINGHAM RD, COLUMBUS, OH 43209
Telephone: (626) 676-3330

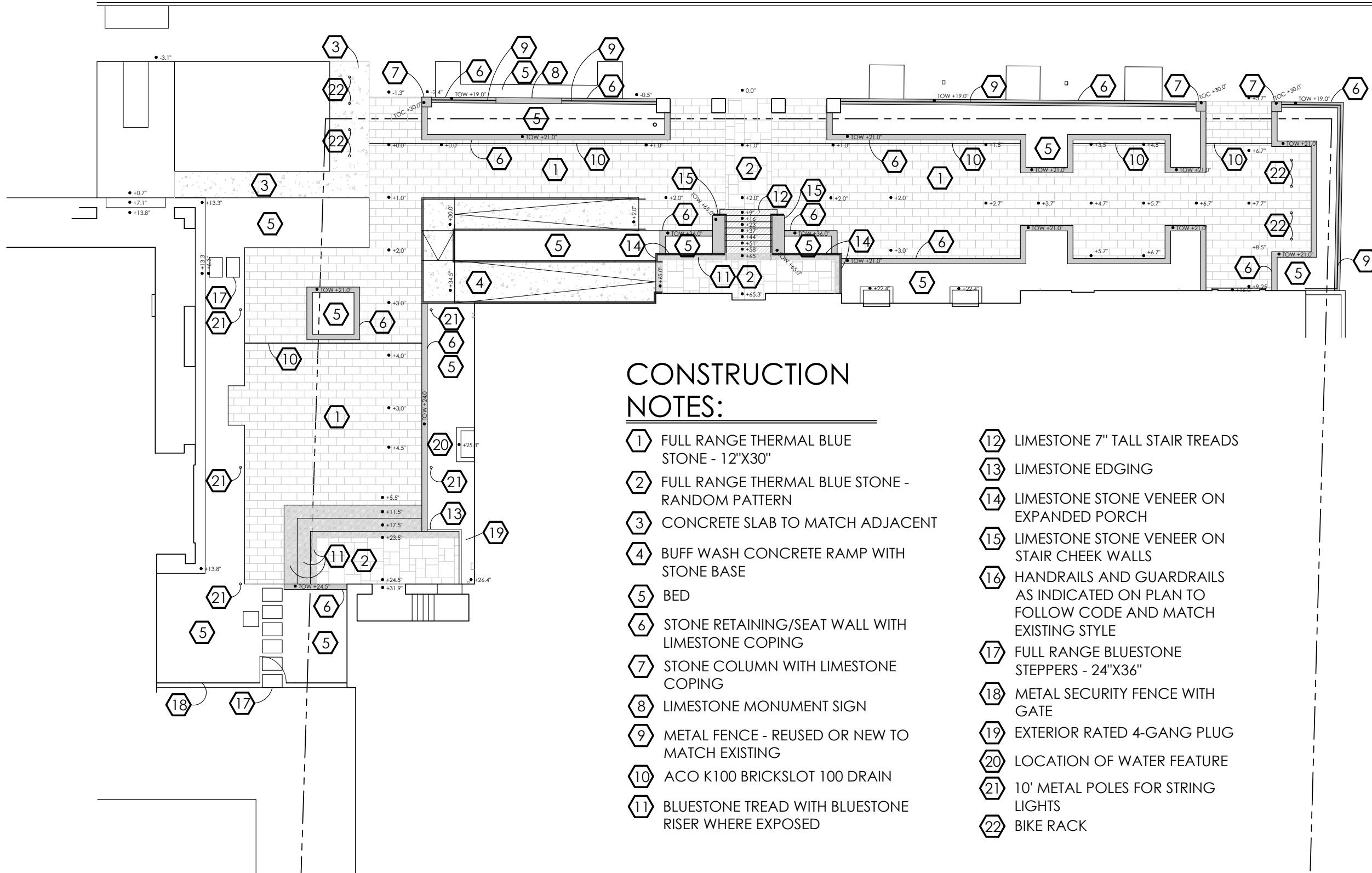

CONSTRUCTION NOTES:

- ① FULL RANGE THERMAL BLUE STONE - 12"X30"
- ② FULL RANGE THERMAL BLUE STONE - RANDOM PATTERN
- ③ CONCRETE SLAB TO MATCH ADJACENT
- ④ BUFF WASH CONCRETE RAMP WITH STONE BASE
- ⑤ BED
- ⑥ STONE RETAINING/SEAT WALL WITH LIMESTONE COPING
- ⑦ STONE COLUMN WITH LIMESTONE COPING
- ⑧ LIMESTONE MONUMENT SIGN
- ⑨ METAL FENCE - REUSED OR NEW TO MATCH EXISTING
- ⑩ ACO K100 BRICKSLOT 100 DRAIN
- ⑪ BLUESTONE TREAD WITH BLUESTONE RISER WHERE EXPOSED
- ⑫ LIMESTONE 7" TALL STAIR TREADS
- ⑬ LIMESTONE EDGING
- ⑭ LIMESTONE STONE VENEER ON EXPANDED PORCH
- ⑮ LIMESTONE STONE VENEER ON STAIR CHEEK WALLS
- ⑯ HANDRAILS AND GUARDRAILS AS INDICATED ON PLAN TO FOLLOW CODE AND MATCH EXISTING STYLE
- ⑰ FULL RANGE BLUESTONE STEPPERS - 24"X36"
- ⑱ METAL SECURITY FENCE WITH GATE
- ⑲ EXTERIOR RATED 4-GANG PLUG
- ⑳ LOCATION OF WATER FEATURE
- ㉑ 10' METAL POLES FOR STRING LIGHTS
- ㉒ BIKE RACK

L3 - HARDSCAPE PLAN

OUTDOOR READING ROOM

2411 E. MAIN ST, BEXLEY, OH 43209
DATE: 2-3-23

BEXLEY PUBLIC LIBRARY
CONGREGATION TORAT EMET
CITY OF BEXLEY

NOTE: THIS DRAWING IS THE ORIGINAL WORK OF SPRUCE LLC. CREATED SPECIFICALLY FOR THIS PROJECT. THESE DRAWINGS MAY NOT BE DISCLOSED, USED OR DUPLICATED IN ANY WAY WITHOUT THE WRITTEN CONSENT OF SPRUCE LLC. SPRUCE LLC RESERVES THE RIGHT TO SUBSTITUTE PLANTS DUE TO AVAILABILITY AND QUALITY.

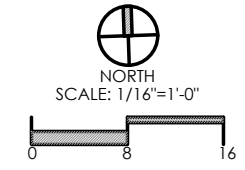

spruce

271 S. CASSINGHAM RD., COLUMBUS, OH 43209
Telephone: (626) 676-3330

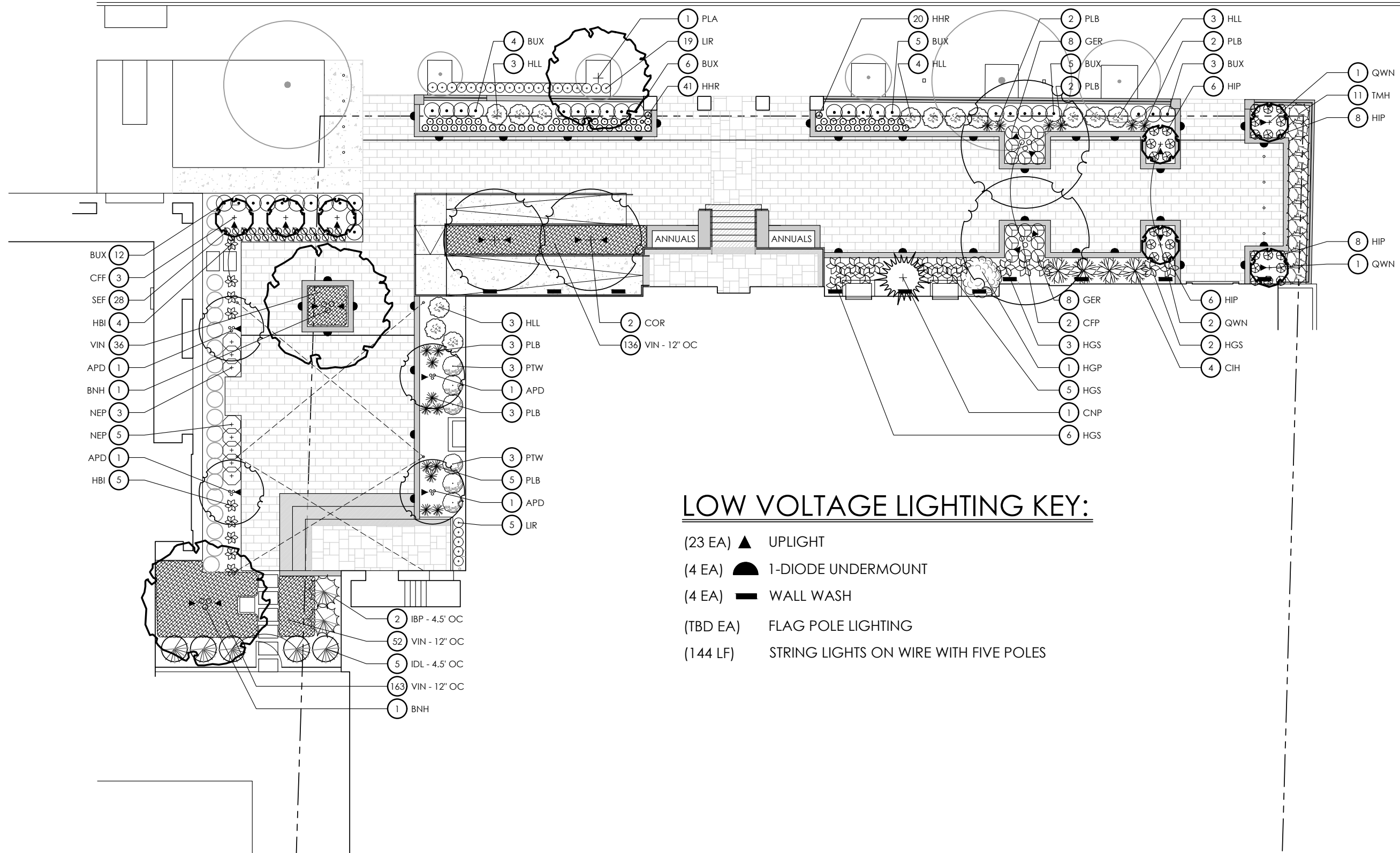

LOW VOLTAGE LIGHTING KEY:

- (23 EA) ▲ UPLIGHT
- (4 EA) ◐ 1-DIODE UNDERMOUNT
- (4 EA) ─ WALL WASH
- (TBD EA) FLAG POLE LIGHTING
- (144 LF) STRING LIGHTS ON WIRE WITH FIVE POLES

L4 - LANDSCAPE PLAN

OUTDOOR READING ROOM

2411 E. MAIN ST, BEXLEY, OH 43209
DATE: 2-3-23

BEXLEY PUBLIC LIBRARY
CONGREGATION TORAT EMET
CITY OF BEXLEY

NOTE: THIS DRAWING IS THE ORIGINAL WORK OF SPRUCE LLC. CREATED SPECIFICALLY FOR THIS PROJECT. THESE DRAWINGS MAY NOT BE DISCLOSED, USED OR DUPLICATED IN ANY WAY WITHOUT THE WRITTEN CONSENT OF SPRUCE LLC. SPRUCE LLC RESERVES THE RIGHT TO SUBSTITUTE PLANTS DUE TO AVAILABILITY AND QUALITY.

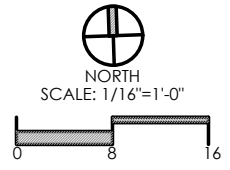

spruce

271 S. CASSINGHAM RD, COLUMBUS, OH 43209
Telephone: (626) 676-3330

PLANT LIST

(CONTRACTOR RESPONSIBLE FOR ALL PLANTS SHOWN ON PLAN)

QTY	KEY	BOTANICAL NAME	COMMON NAME	SIZE
TREES				
4	APD	AMELANCHIER X GRANDIFLORA 'PRINCESS DIANA'	PRINCESS DIANA SERVICEBERRY	6' MS
2	BNH	BETULA NIGRA 'HERITAGE'	RIVER BIRCH	2"
3	CFF	CARPINUS BETULUS 'FRANS FONTAINE'	COLUMNAR HORNBEAM	1.5"
2	CRF	CERCIS CANADENSIS 'FOREST PANSY'	FOREST PANSY REDBUD	6-7' MS
1	CNP	CHAMAECYPARIS NOOTKATENSIS 'PENDULA'	NOOTKA CYPRESS	8-10'
2	COR	CORNUS X 'RUTGAN'	STELLAR PINK DOGWOOD	2"
1	PLA	PLATANUS X ACERIFOLIA	LONDON PLANE	2"
4	QWN	QUERCUS X WAREI 'NADLER'	KINDRED SPIRIT OAK	2"
SHRUBS				
35	BUX	BUXUS 'GREEN VELVET'	GREEN VELVET BOXWOOD	18-24"
4	CIH	CORNUS ALBA 'IVORY HALO'	TATARIAN DOGWOOD	#5
13	HLL	HYDRANGEA PANICULATA 'LITTLE LIME'	LITTLE LIME HYDRANGEA	#3
1	HGP	HYDRANGEA QUERCIFOLIA 'GATSBY PINK'	OAKLEAF HYDRANGEA	#5
5	ILD	ILEX X AQUIPERNYI '	DRAGON LADY HOLLY	5-6'
2	IBP	ILEX X MESERVEAE 'BLUE PRINCE'	BLUE PRINCE HOLLY	#10
6	PTW	PHYSOCARPUS OPULIFOLIUS 'TINY WINE'	NINEBARK	#3
11	TMH	TAXUS X MEDIA 'HICKSII'	HICKS YEW	24-30"
PERENNIALS/ GRASSES				
16	GER	GERANIUM 'ROZANNE'	CRANESBILL	#1
28	HIP	HELLEBORUS 'IVORY PRINCE'	LENTEN ROSE	#1
61	HHR	HEMEROCALLIS 'HAPPY RETURNS'	DAYLILY	#1
9	HBI	HOSTA 'BLUE IVORY'	HOSTA	#1
16	HGS	HOSTA 'GOLD STANDARD'	HOSTA	#1
24	LIR	LIRIOPE 'BIG BLUE'	LILY TURF	#1
8	NEP	NEPETA RACEMOSA 'WALKER'S LOW'	CATMINT	#1
17	PLB	PENNISETUM ALOPECUROIDES 'LITTLE BUNNY'	FOUNTAIN GRASS	#1
28	SEF	SALVIA NEMOROSA 'EAST FRIESLAND'	MEADOW SAGE	#1
7.75	VIN	VINCA MINOR (386 PLANTS)	PERIWINKLE	501

L4 - PLANT LIST

OUTDOOR READING ROOM

2411 E. MAIN ST, BEXLEY, OH 43209

DATE: 2-3-23

BEXLEY PUBLIC LIBRARY
CONGREGATION TORAT EMET
CITY OF BEXLEY

NOTE: THIS DRAWING IS THE ORIGINAL WORK OF SPRUCE LLC. CREATED SPECIFICALLY FOR THIS PROJECT. THESE DRAWINGS MAY NOT BE DISCLOSED, USED OR DUPLICATED IN ANY WAY WITHOUT THE WRITTEN CONSENT OF SPRUCE LLC. SPRUCE LLC RESERVES THE RIGHT TO SUBSTITUTE PLANTS DUE TO AVAILABILITY AND QUALITY.

spruce

271 S. CASSINGHAM RD., COLUMBUS, OH 43209
Telephone: (626) 676-3330



APD - PRINCESS DIANA SERVICBERRY
20'X15' / SPRING



BNH - RIVER BIRCH
40-70'X40-60' / APR-MAY



CFF - COLUMNAR HORNBEAM
25'X6'



CFP - FOREST PANSY REDBUD
20-30'X25-35' / APR



CNP - NOOTKA CYPRESS
20-35'X8-12'



COR - STELLAR PINK DOGWOOD
20-25'X15-20' / SPRING



PLA - LONDON PLANE
75-100'X60-75'

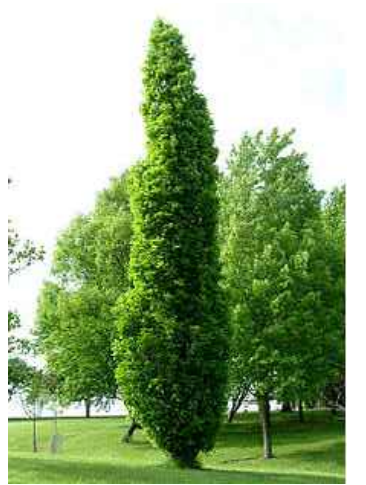

QWN - KINDRED SPIRIT OAK
30'X6'



BUX - BOXWOOD
3-4'X3-4'



CIH - TARTARIAN DOGWOOD
4-6'X4-6' / MAY-JUN



HLL - PANICLE HYDRANGEA
3-5'X3-5' / JUL-SEP



HGP - OAKLEAF HYDRANGEA
6-8'X6-8' / SUMMER



ILD - DRAGON LADY HOLLY
10-20'X4-6' / MAY



IBP - BLUE PRINCE HOLLY
6-8'X3-6'



PTW - NINEBARK
3-4'X3-4' / MAY-JUN



TMH - HICKS YEW
10-12'X3-4'

L5 - PLANTS

OUTDOOR READING ROOM

2411 E. MAIN ST, BEXLEY, OH 43209
DATE: 2-3-23

BEXLEY PUBLIC LIBRARY
CONGREGATION TORAT EMET
CITY OF BEXLEY

NOTE: THIS DRAWING IS THE ORIGINAL WORK OF SPRUCE LLC.
CREATED SPECIFICALLY FOR THIS PROJECT. THESE DRAWINGS MAY
NOT BE DISCLOSED, USED OR DUPLICATED IN ANY WAY WITHOUT THE
WRITTEN CONSENT OF SPRUCE LLC. SPRUCE LLC RESERVES THE RIGHT
TO SUBSTITUTE PLANTS DUE TO AVAILABILITY AND QUALITY.

spruce

271 S. CASSINGHAM RD, COLUMBUS, OH 43209
Telephone: (626) 676-3330



GER - CRANESBILL
1.53'X1.5-3' / MAY-JUN



HIP - LENTEN ROSE
1.0-1.5'X1.0-1.5' / MAR-MAY



HHR - DAYLILY
1.0-1.5'X1.0-1.5' / JUN-OCT



HBI - HOSTA
1-2'X2-3' / SUMMER



HGS - HOSTA
1.5-3'X1.5-3' / JUL-AUG



LIR - LILY TURF
1-2'X1-2' / AUG



NEP - CATMINT
2-2.5'X2.5-3' / APR-SEP



PLB - FOUNTAIN GRASS
1.0-1.5'X1.5-2' / AUG-OCT



SEF - MEADOW SAGE
1.0-1.5'X0.75-1.0' / JUN-SEP



VIN - PERIWINKLE
0.25-0.5'X0.5-1.5' / MAY-JUN

L6 - PLANTS CONTINUED

OUTDOOR READING ROOM

2411 E. MAIN ST, BEXLEY, OH 43209
DATE: 2-3-23

BEXLEY PUBLIC LIBRARY
CONGREGATION TORAT EMET
CITY OF BEXLEY

NOTE: THIS DRAWING IS THE ORIGINAL WORK OF SPRUCE LLC. CREATED SPECIFICALLY FOR THIS PROJECT. THESE DRAWINGS MAY NOT BE DISCLOSED, USED OR DUPLICATED IN ANY WAY WITHOUT THE WRITTEN CONSENT OF SPRUCE LLC. SPRUCE LLC RESERVES THE RIGHT TO SUBSTITUTE PLANTS DUE TO AVAILABILITY AND QUALITY.

spruce

271 S. CASSINGHAM RD., COLUMBUS, OH 43209
Telephone: (626) 676-3330