

S DAWSON AVE

PROPERTY LINE

TREE LAWN

SIDEWALK

SEWER LINE CONCRETE PAD

LAWN

(E) TREE TO REMAIN
APPROXIMATE LOCATION
OF VISIBLE ROOTS

72 SED - 1' OC

REPAIR LAWN AS NEEDED

8 BUX - 3.5' OC

17 HSS - 4' OC

(E) JAPANESE MAPLE TO REMAIN

3 NEP

INSTALL SALVAGED FLAGSTONE

1 COK

4' WIDE GATE

RESIDENCE

REMOVE & SALVAGE FLAGSTONE
& REPLACE WITH LAWN (SEED)

(E) FLAGSTONE TO REMAIN

4' WIDE GATE
CENTERED ON
FIREPLACE

GARAGE

6 PAH - 2.5' OC

12 PHL - 2' OC

12' WIDE GATE
FOR FUTURE
CITY ACCESS

11 TMH - 7' OC

SEWER
MANHOLE

LANDSCAPE PLAN - VERSION 1

HAYES RESIDENCE

PREPARED FOR 2409 PLYMOUTH AVE, BEXLEY, OH 43209
DATE: 6-9-25

NOTE: THIS DRAWING IS THE ORIGINAL WORK OF SPRUCE LLC CREATED SPECIFICALLY FOR THIS PROJECT. THESE DRAWINGS MAY NOT BE DISCLOSED, USED OR DUPLICATED IN ANY WAY WITHOUT THE WRITTEN CONSENT OF SPRUCE LLC. SPRUCE LLC RESERVES THE RIGHT TO SUBSTITUTE PLANTS DUE TO AVAILABILITY AND QUALITY.

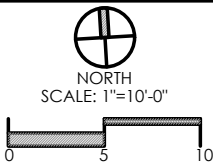

spruce

271 S. Cassingham Rd, Columbus, OH 43209
Telephone: (626) 676-3330

PLANT LIST

(CONTRACTOR RESPONSIBLE FOR ALL PLANTS SHOWN ON PLAN)

QTY	KEY	BOTANICAL NAME	COMMON NAME	SIZE
SHRUBS				
8	BUX	BUXUS 'GREEN GEM'	GREEN GEM BOXWOOD	#3
1	COK	CHAMAECYPARIS OBTUSA 'KOSTER'	KOSTER'S FALSE CYPRESS	#3
17	HSS	HYDRANGEA PANICULATA 'STRAWBERRY SUNDAE'	STRAWBERRY SUNDAE HYDRANGEA	#3
11	TMH	TAXUS X MEDIA 'HICKSII'	HICKS YEW	3-4'
PERENNIALS/ GRASSES				
3	NEP	NEPETA RACEMOSA 'WALKER'S LOW'	CATMINT	#1
6	PAH	PENNISETUM ALOPECUROIDES 'HAMELN'	FOUNTAIN GRASS	#1
12	PHL	PHLOX SUBULATA 'PURPLE BEAUTY'	CREEPING PHLOX	#1
1.4	SED	SEDUM TERNATUM (72 PLANTS NEEDED)	STONECROP	501



BUX - GREEN GEM BOXWOOD
3-4'X3-4'



COK - KOSTER'S FALSE CYPRESS
4-5'X4-5'

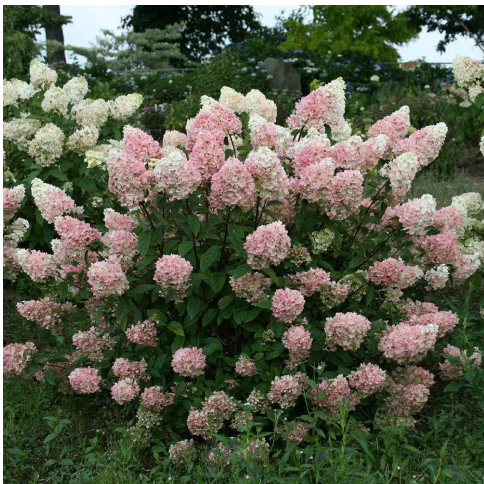

HSS - STRAWBERRY SUNDAE HYDRAN.
4-5'X3-4' / JUL-SEP



TMH - HICKS YEW
10-12'X3-4'



NEP - CATMINT
2-2.5'X2.5-3' / APR-SEP



PAH - FOUNTAIN GRASS
1.5-2.5'X1.5-2.5' / AUG-OCT

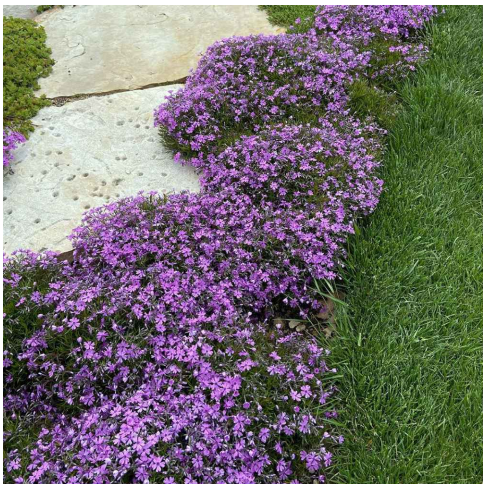

PHL - CREEPING PHLOX
4-6"X1-2' / SPRING



SED - STONECROP
0.25-0.5'X0.5-0.75' / APR-JUN

LANDSCAPE PLAN - VERSION 1

HAYES RESIDENCE

PREPARED FOR 2409 PLYMOUTH AVE, BEXLEY, OH 43209

DATE: 6-9-25

NOTE: THIS DRAWING IS THE ORIGINAL WORK OF SPRUCE LLC CREATED SPECIFICALLY FOR THIS PROJECT. THESE DRAWINGS MAY NOT BE DISCLOSED, USED OR DUPLICATED IN ANY WAY WITHOUT THE WRITTEN CONSENT OF SPRUCE LLC. SPRUCE LLC RESERVES THE RIGHT TO SUBSTITUTE PLANTS DUE TO AVAILABILITY AND QUALITY.

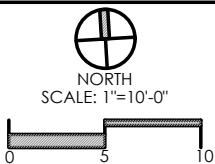

spruce

271 S. Cassingham Rd, Columbus, OH 43209
Telephone: (626) 676-3330

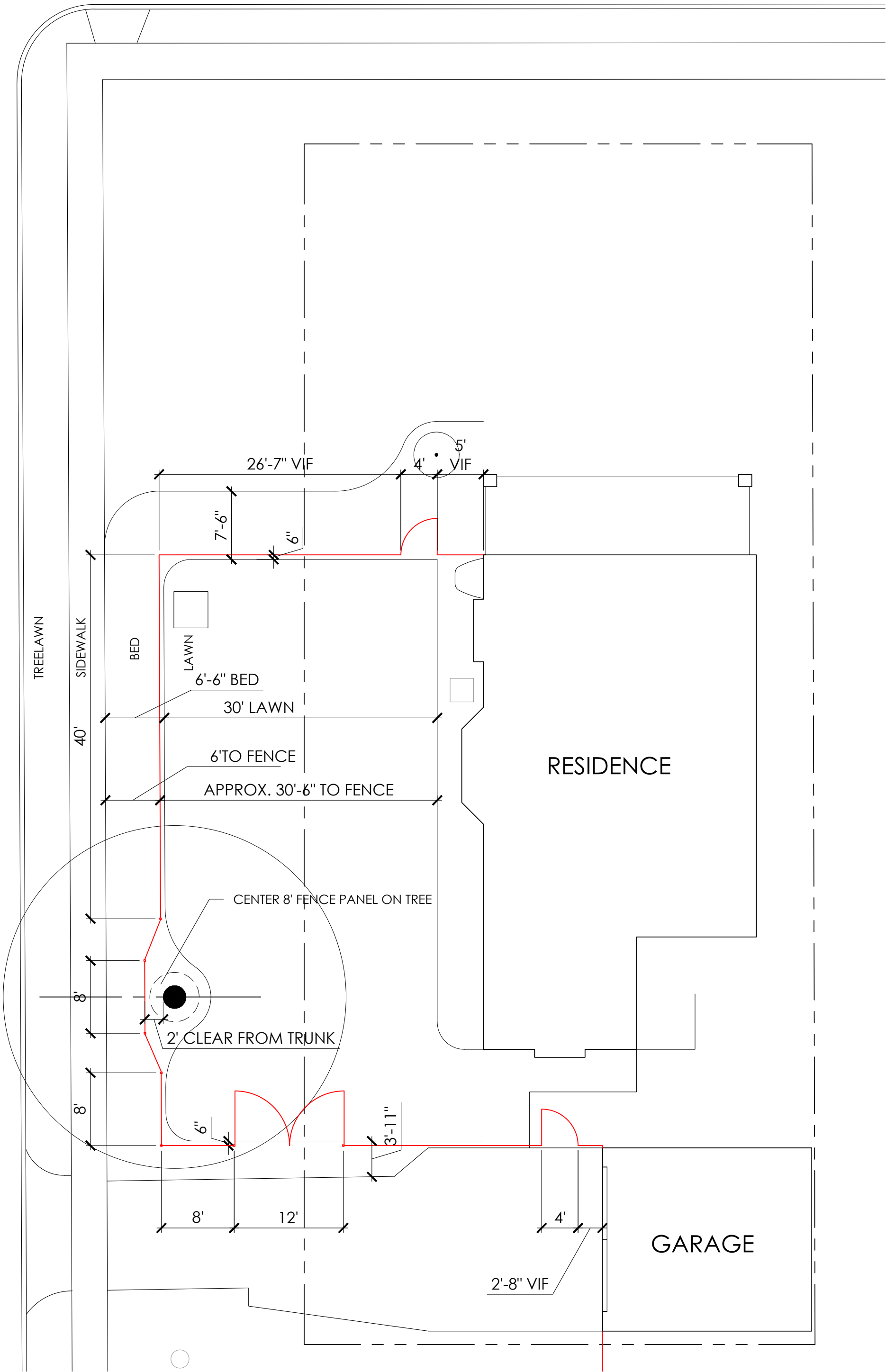

DIMENSIONS - VERSION 1

HAYES RESIDENCE

PREPARED FOR 2409 PLYMOUTH AVE, BEXLEY, OH 43209

DATE: 6-9-25

NOTE: THIS DRAWING IS THE ORIGINAL WORK OF SPRUCE LLC CREATED SPECIFICALLY FOR THIS PROJECT. THESE DRAWINGS MAY NOT BE DISCLOSED, USED OR DUPLICATED IN ANY WAY WITHOUT THE WRITTEN CONSENT OF SPRUCE LLC. SPRUCE LLC RESERVES THE RIGHT TO SUBSTITUTE PLANTS DUE TO AVAILABILITY AND QUALITY.

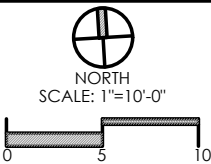

spruce

271 S. Cassingham Rd, Columbus, OH 43209
Telephone: (626) 676-3330