

FLOOR PLAN LEGEND	
	EXISTING TO REMAIN
	STRUCTURAL GRID LINES
	OPEN TO BELOW

CODED NOTES - FLOOR PLAN	
#	DESCRIPTION
1	ALIGN FINISH FACES.
2	REMOVE EXISTING DOOR AND ASSOCIATED HARDWARE. INFILL OPENING WITH MATCHING ASSEMBLY.

ST. CHARLES  
PREPARATORY SCHOOL  
**BROTHERHOOD CENTER**

2010 E BROAD STREET,  
BEXLEY, OH 43209

**triad** 172 E. STATE ST., SUITE 600  
COLUMBUS, OH 43215  
PHONE: (614) 942-1050  
INFO@WEARETRIAD.COM

DESIGN DEVELOPMENT SET  
ISSUE DATE  
REVISIONS:  

#	DATE	DESCRIPTION
---	------	-------------

DRAFT

FIRST FLOOR PLAN  
1/8" = 1'-0" 1

DRAWN BY: Author  
CHECKED BY: Checker  
PROJECT NUMBER: 2202

**A-100**  
FIRST FLOOR PLAN

10/11/2023 5:59:29 PM BIM 360//2202 - St. Charles Brotherhood Center/2202 - St. Charles Brotherhood Center\_F20\_Central\_dbymes\NCP7.rvt

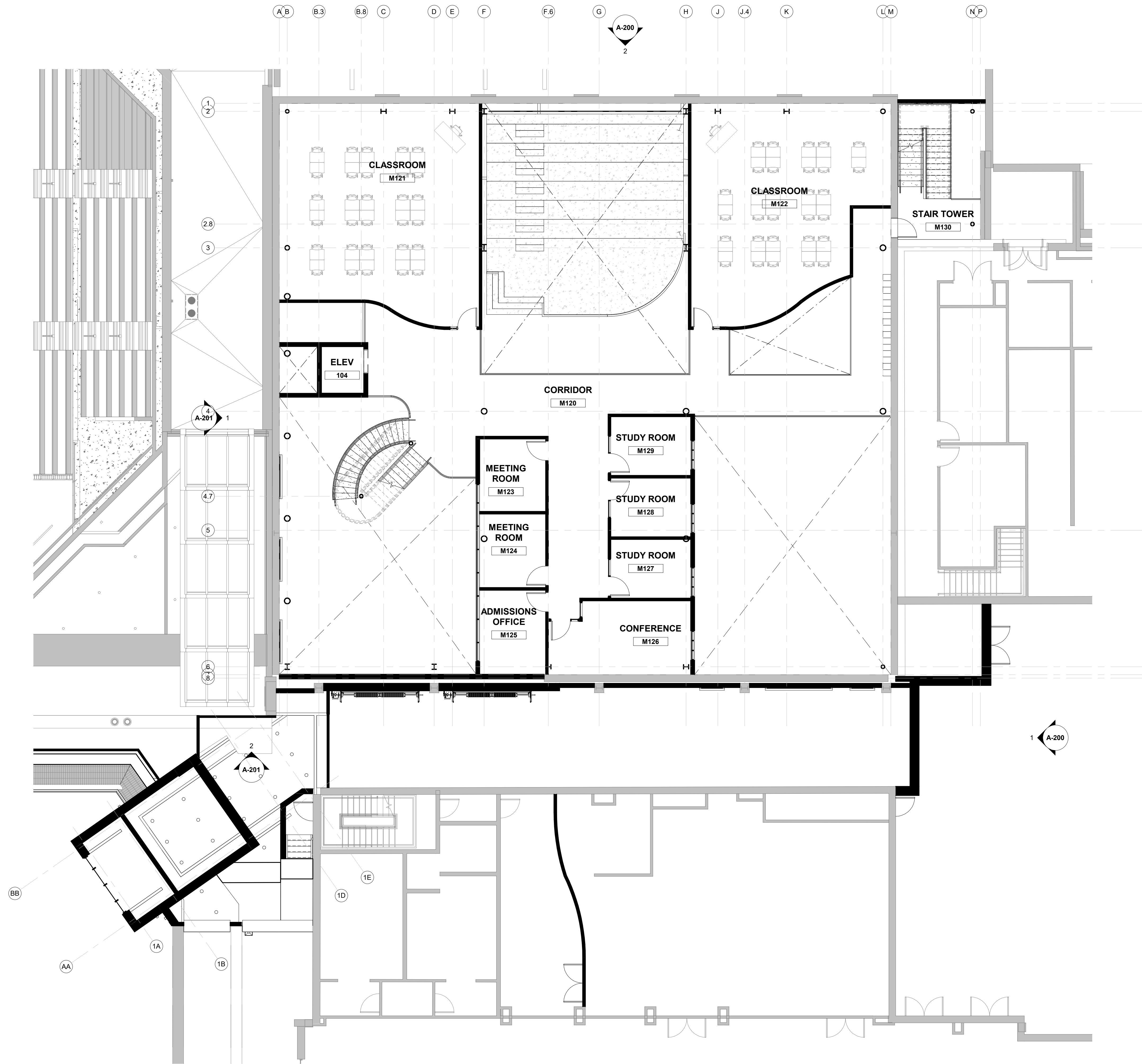

MEZZANINE FLOOR PLAN

1/8" = 1'-0"

1

KEYPLAN

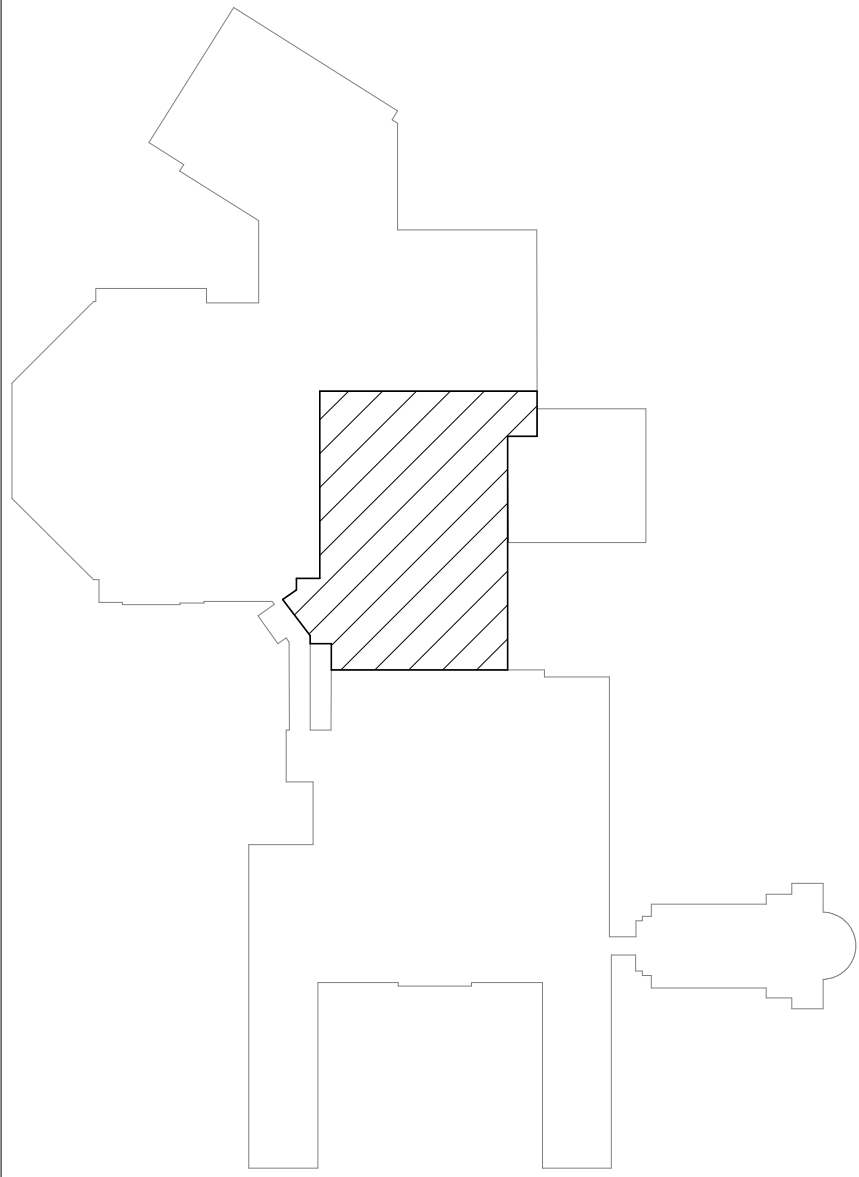

FLOOR PLAN LEGEND

- EXISTING TO REMAIN
- STRUCTURAL GRID LINES
- OPEN TO BELOW

CODED NOTES - FLOOR PLAN

#	DESCRIPTION
1	ALIGN FINISH FACES.
2	REMOVE EXISTING DOOR AND ASSOCIATED HARDWARE. INFILL OPENING WITH MATCHING ASSEMBLY.

ST. CHARLES  
PREPARATORY SCHOOL

BROTHERHOOD CENTER

2010 E BROAD STREET,  
BEXLEY, OH 43209



172 E. STATE ST, SUITE 600  
COLUMBUS, OH 43215  
PHONE: (614) 942-1050  
INFO@WEARETRIAD.COM

DESIGN DEVELOPMENT SET

ISSUE DATE

REVISIONS:

#	DATE	DESCRIPTION
---	------	-------------

DRAFT

DRAWN BY: Author  
CHECKED BY: Checker  
PROJECT NUMBER: 2202

A-101

MEZZANINE FLOOR PLAN

COPYRIGHT TRIAD ARCHITECTS LTD. 2021

10/11/2023 5:59:29 PM

2202 - BROTHERHOOD CENTER



10/11/2023 5:59:34 PM BIM 360://2202 - St. Charles Brotherhood Center/2202 - St. Charles Brotherhood Center\_F20\_Central\_dbymes\NCP7.rvt

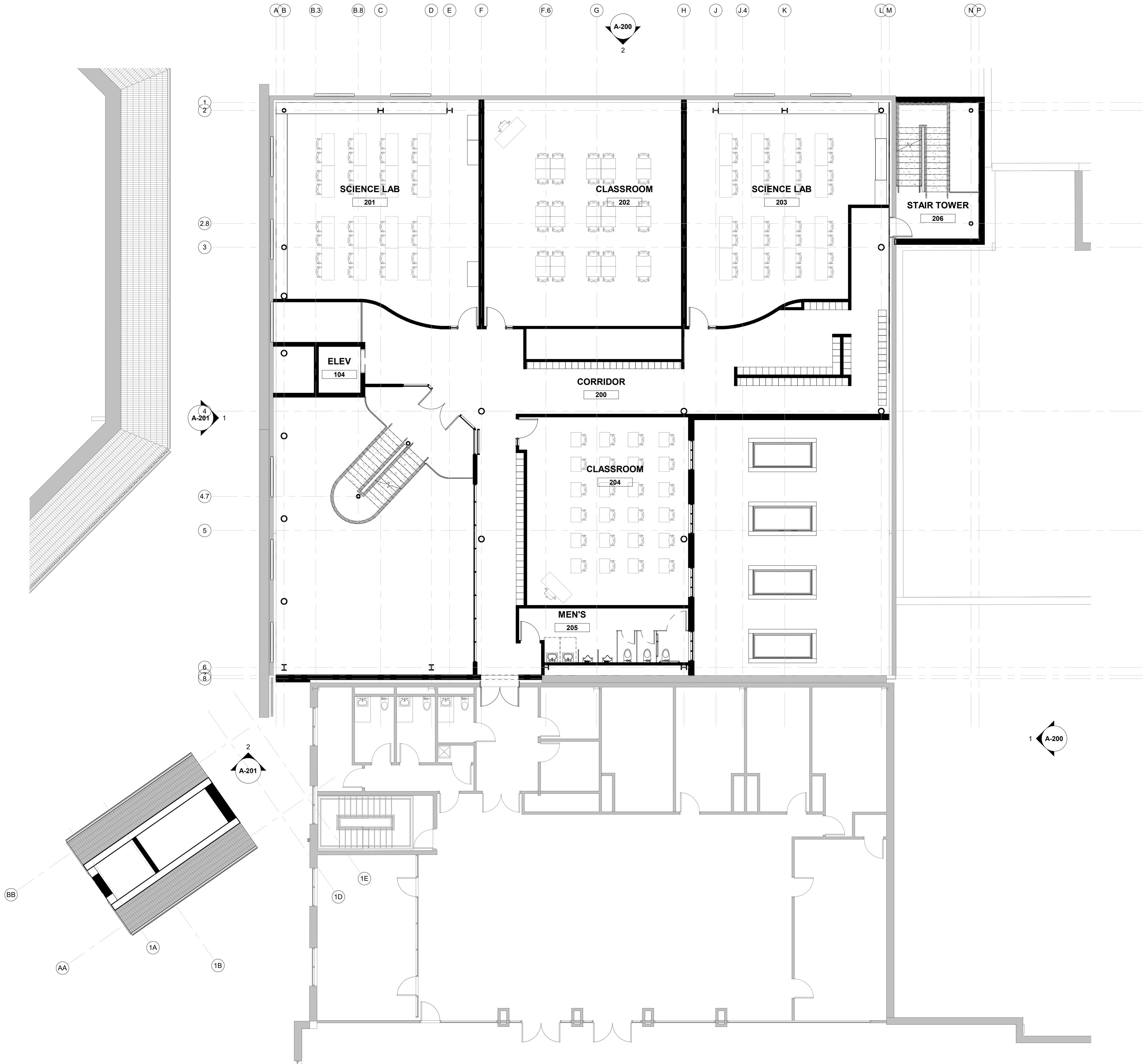

SECOND FLOOR PLAN  
1/8" = 1'-0"

1

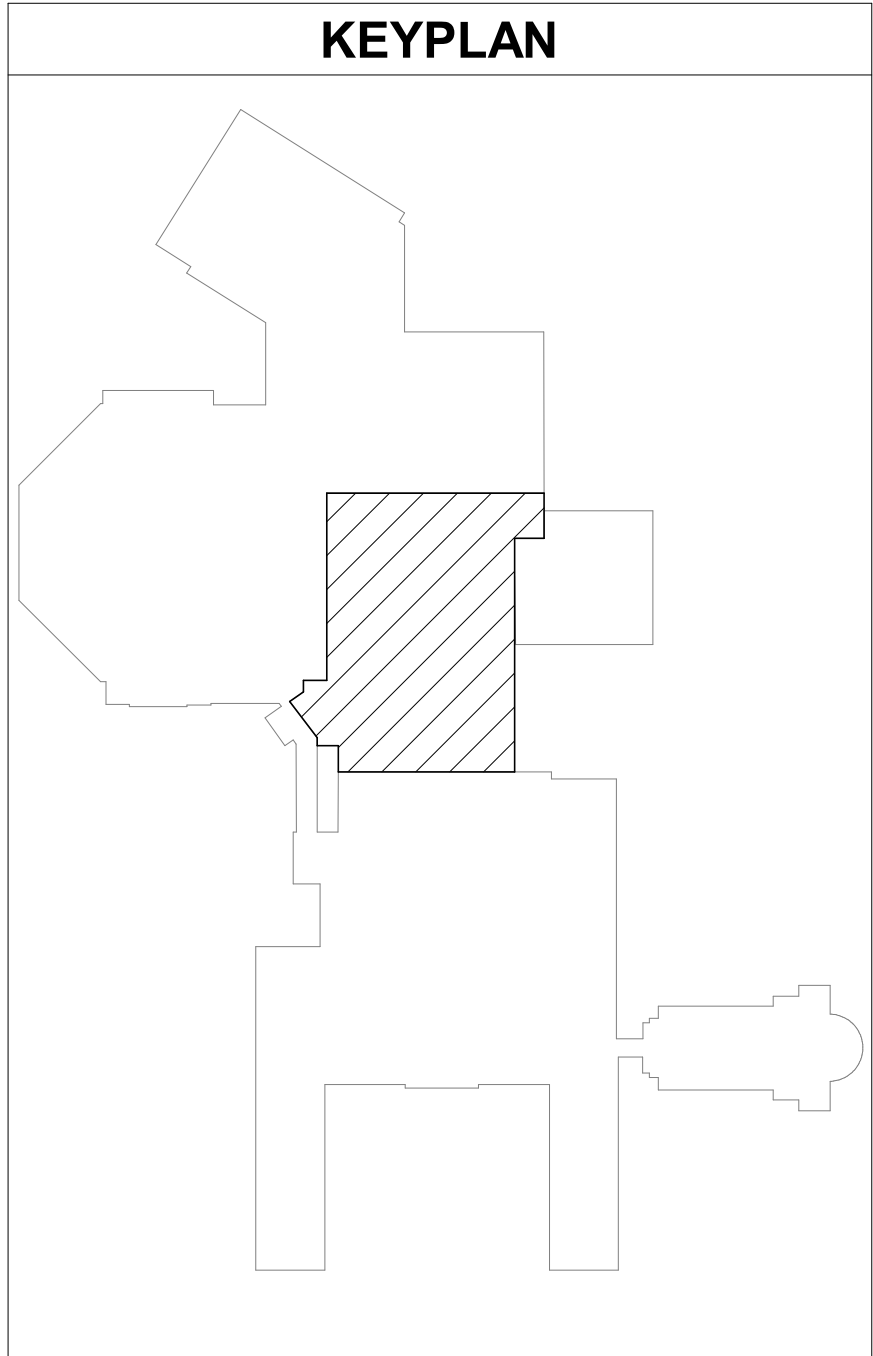

FLOOR PLAN LEGEND	
	EXISTING TO REMAIN
	STRUCTURAL GRID LINES
	OPEN TO BELOW

CODED NOTES - FLOOR PLAN	
#	DESCRIPTION
1	ALIGN FINISH FACES.
2	REMOVE EXISTING DOOR AND ASSOCIATED HARDWARE. INFILL OPENING WITH MATCHING ASSEMBLY.

ST. CHARLES  
PREPARATORY SCHOOL  
BROTHERHOOD CENTER

2010 E BROAD STREET,  
BEXLEY, OH 43209

**triad** 172 E. STATE ST., SUITE 600  
COLUMBUS, OH 43215  
PHONE: (614) 942-1050  
INFO@WEARETRIAD.COM

DESIGN DEVELOPMENT SET

ISSUE DATE

REVISIONS:

#	DATE	DESCRIPTION
---	------	-------------

DRAFT

DRAWN BY: Author  
CHECKED BY: Checker  
PROJECT NUMBER: 2202

**A-102**  
SECOND FLOOR PLAN

COPYRIGHT TRIAD ARCHITECTS LTD. 2021

10/11/2023 5:59:34 PM

2202 - BROTHERHOOD CENTER

10/11/2023 5:59:39 PM BIM 360://2202 - St. Charles Brotherhood Center/2202 - St. Charles Brotherhood Center\_F20\_Central\_dbymes\NCP7.nd

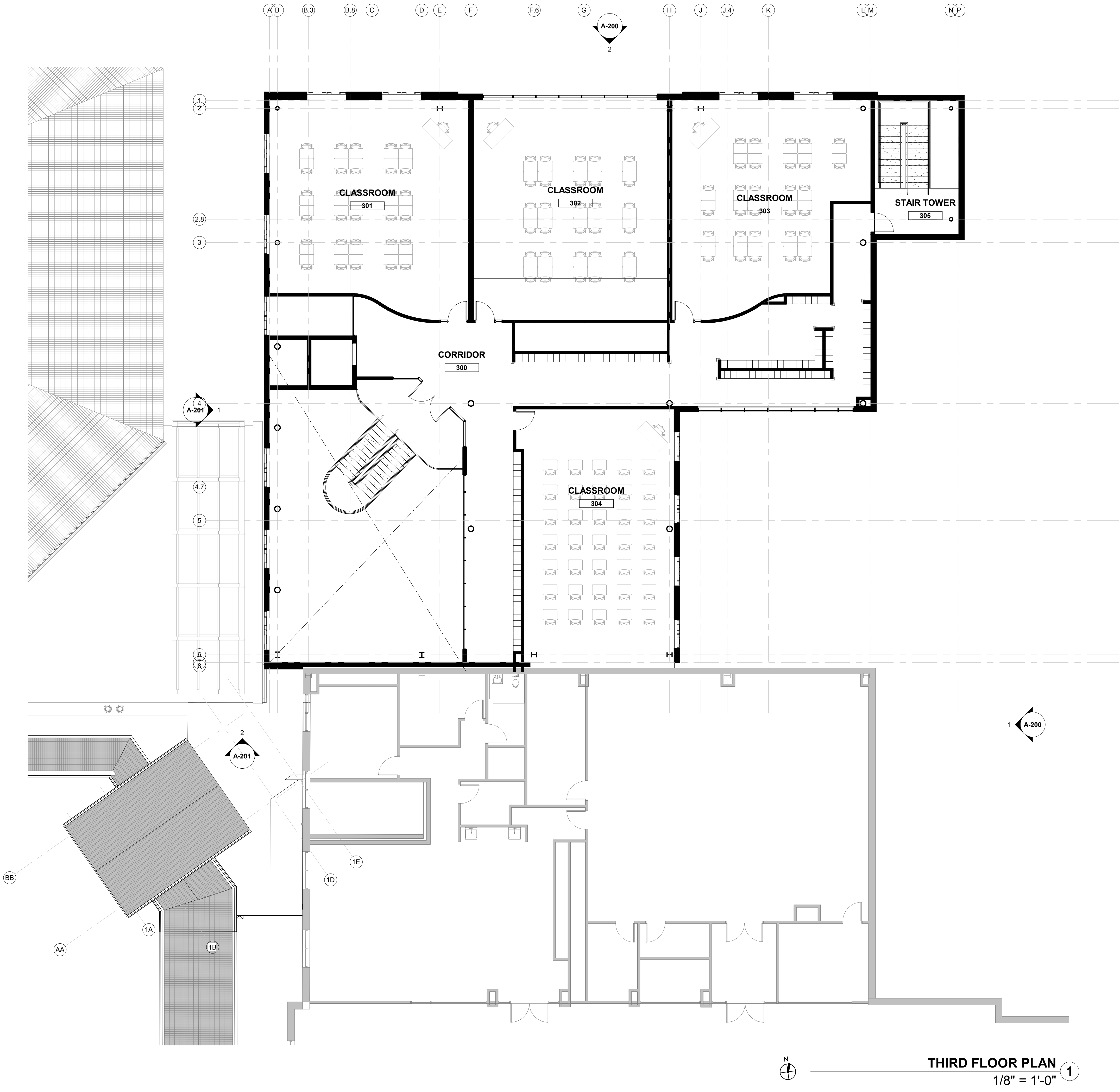

THIRD FLOOR PLAN

1/8" = 1'-0"

1

KEYPLAN

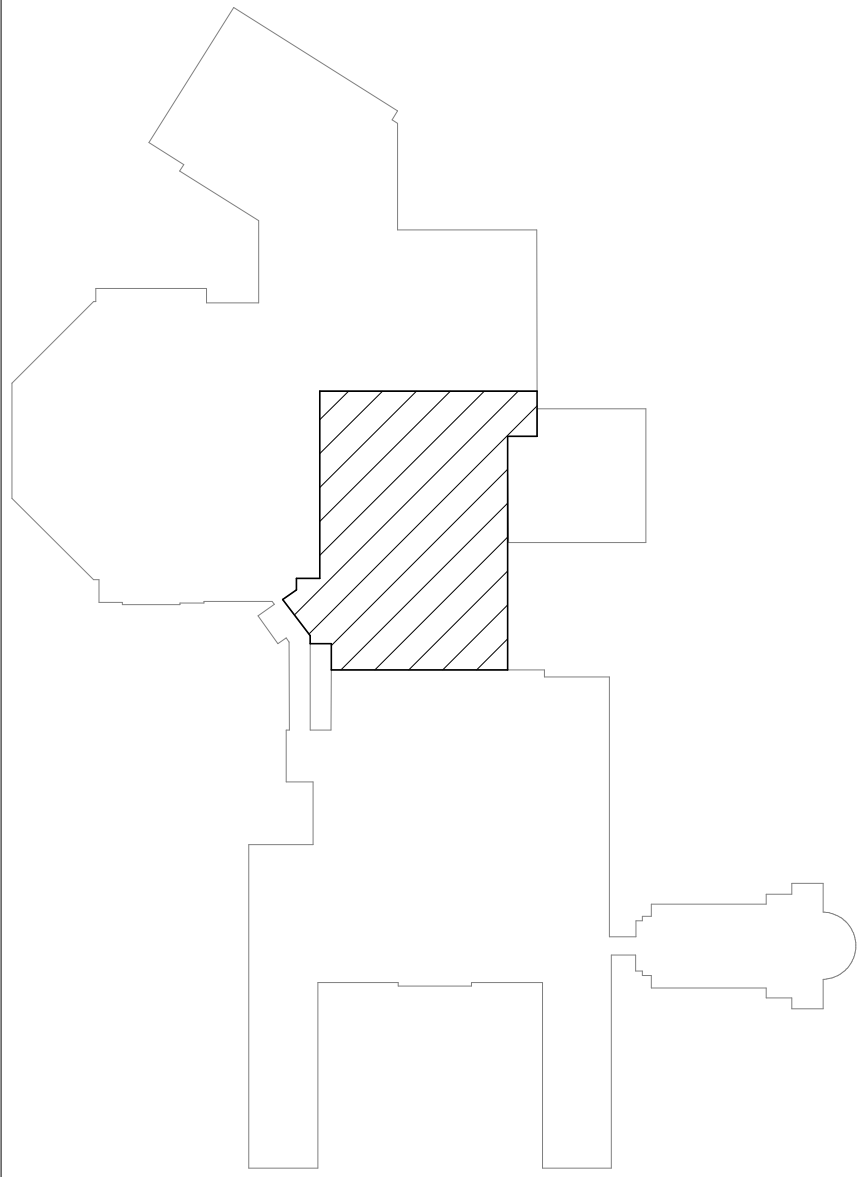

FLOOR PLAN LEGEND

- EXISTING TO REMAIN
- STRUCTURAL GRID LINES
- OPEN TO BELOW

CODED NOTES - FLOOR PLAN

#	DESCRIPTION
1	ALIGN FINISH FACES.
2	REMOVE EXISTING DOOR AND ASSOCIATED HARDWARE. INFILL OPENING WITH MATCHING ASSEMBLY.

ST. CHARLES  
PREPARATORY SCHOOL

BROTHERHOOD CENTER

2010 E BROAD STREET,  
BEXLEY, OH 43209



172 E. STATE ST., SUITE 600  
COLUMBUS, OH 43215  
PHONE: (614) 942-1050  
INFO@WEARETRIAD.COM

DESIGN DEVELOPMENT SET

ISSUE DATE

REVISIONS:

#	DATE	DESCRIPTION
---	------	-------------

DRAFT

DRAWN BY: Author  
CHECKED BY: Checker  
PROJECT NUMBER: 2202

A-103  
THIRD FLOOR PLAN

COPYRIGHT TRIAD ARCHITECTS LTD. 2021

10/11/2023 5:59:39 PM

2202 - BROTHERHOOD CENTER



10/11/2023 5:59:48 PM BIM 360://2202 - St. Charles Brotherhood Center/2202 - St. CharlesBrotherhood Center\_F20\_Central\_dbymes\NXP7.rvt

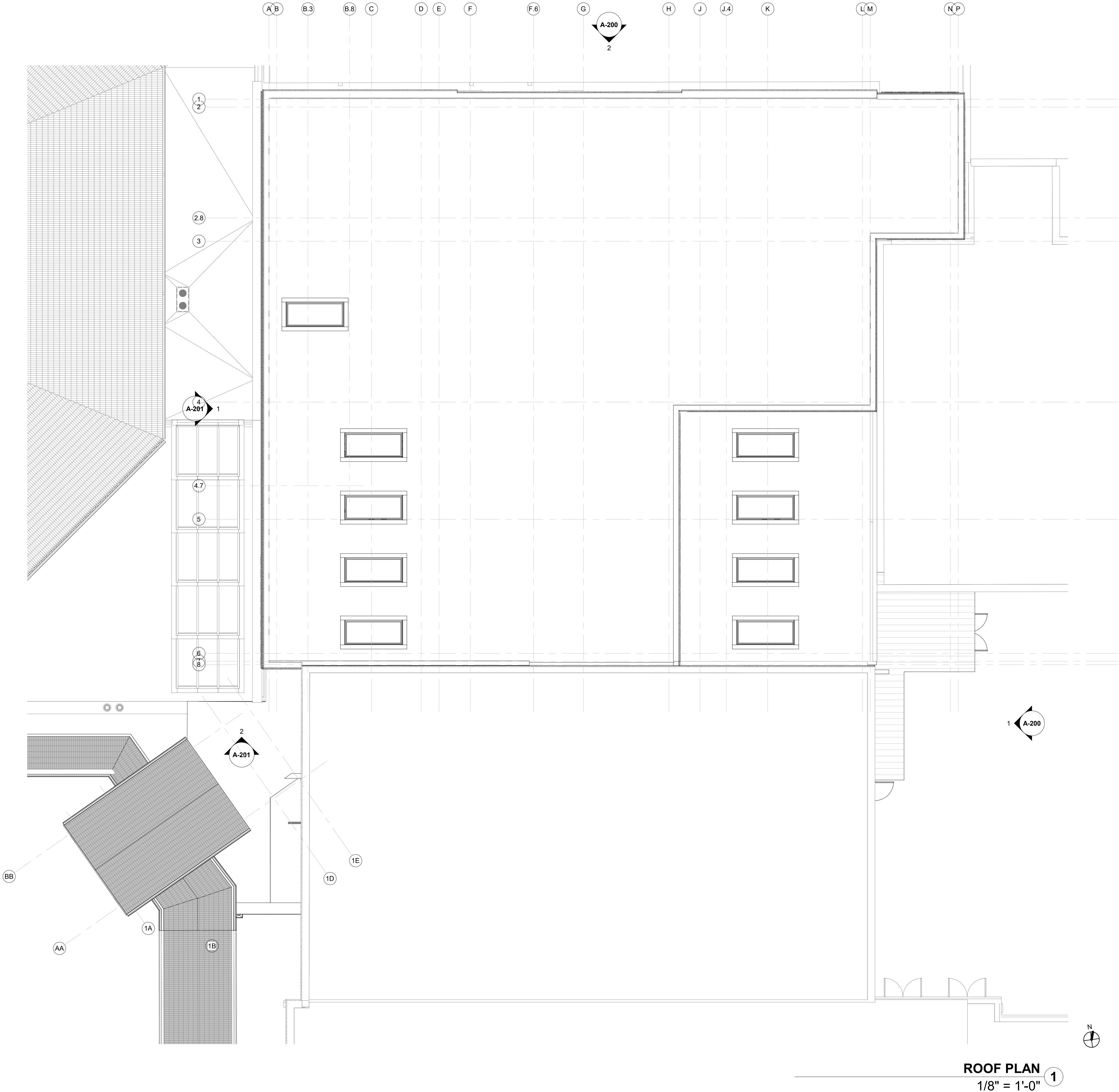

ROOF PLAN  
1/8" = 1'-0"

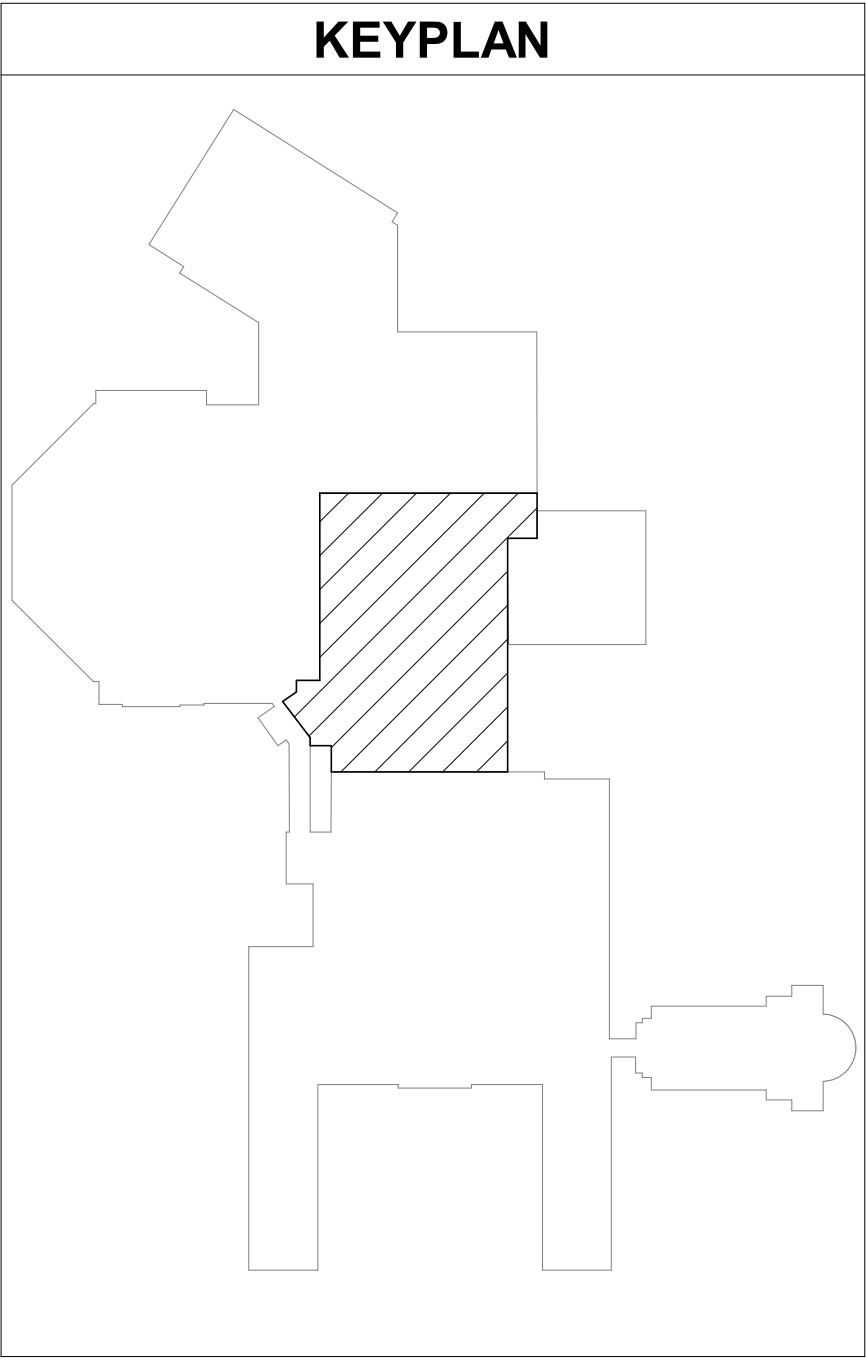

ROOF PLAN LEGEND	
	ROOFING MEMBRANE
	TAPERED INSULATION
	ROOF DRAIN / SECONDARY ROOF DRAIN
	WALKWAY PADS
	ROOF HATCH

CODED NOTES - ROOF PLAN	
#	DESCRIPTION

ST. CHARLES  
PREPARATORY SCHOOL  
BROTHERHOOD CENTER

2010 E BROAD STREET,  
BEXLEY, OH 43209

**triad** 172 E. STATE ST., SUITE 600  
COLUMBUS, OH 43215  
PHONE: (614) 942-1050  
INFO@WEARETRIAD.COM

DESIGN DEVELOPMENT SET		
ISSUE DATE		
REVISIONS:		
#	DATE	DESCRIPTION

DRAFT

DRAWN BY: Author  
CHECKED BY: Checker  
PROJECT NUMBER: 2202

A-104  
ROOF PLAN

COPYRIGHT TRIAD ARCHITECTS LTD. 2021

10/11/2023 5:59:48 PM

2202 - BROTHERHOOD CENTER





New brick arched cornice with limestone banding of the building will match the look and materiality of the existing school and convocation center. This will be continuous around the building.

The 2-story addition over the existing double height space of the practice gymnasium will be clad in a panel. The specific panel is to be selected by the Owner based on cost and overall visual compatibility with the existing limestone across the site. The following are the products we have been looking at and have not determined with the owner the direction:

Gridworx - Limestone - Wheatfields (Honed)

Arriscraft - Limestone - Arris-Tile

Stonesheets - Limestone - Light Spanish Limestone

This tile will wrap and be shown on all 4 elevations of the building.



Green standing seam metal panel roof to cover the entry.

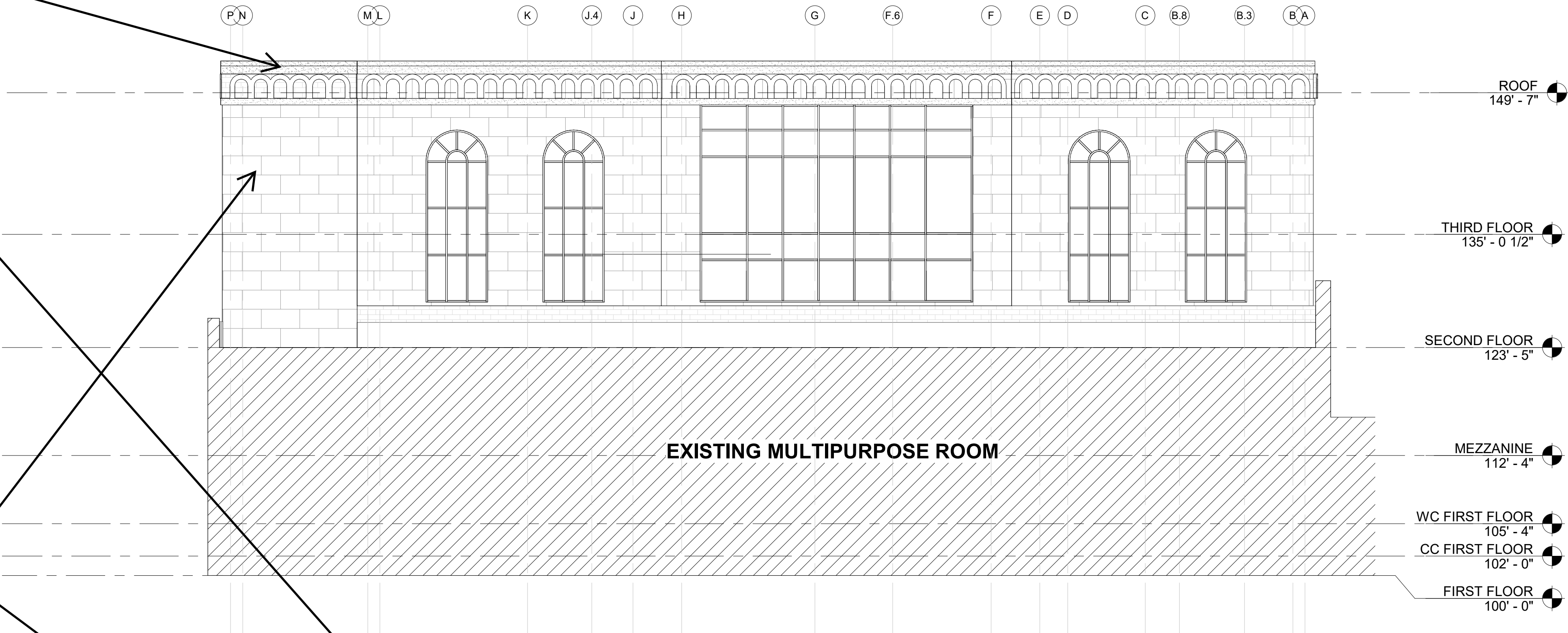

**NORTH ELEVATION** 2  
1/8" = 1'-0"

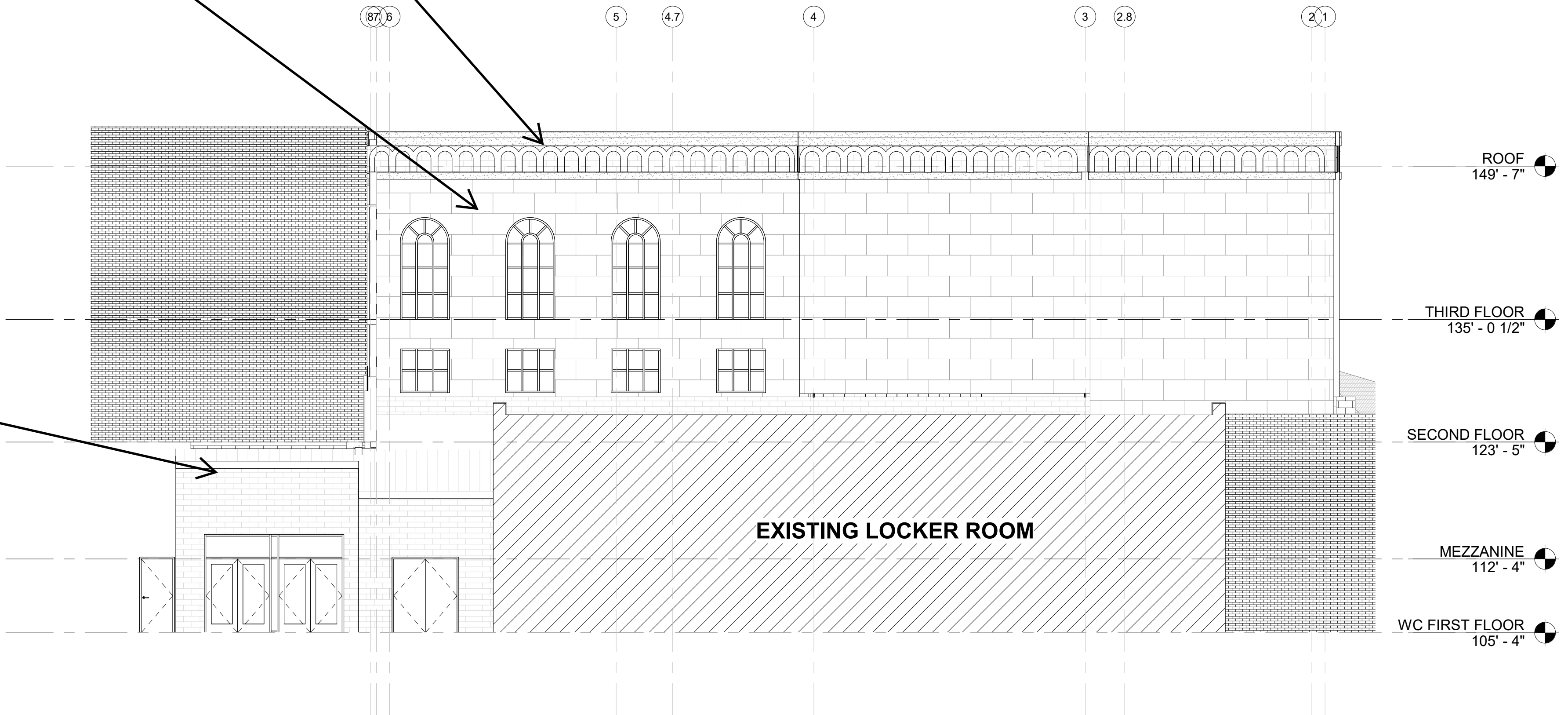

**EAST ELEVATION** 1  
1/8" = 1'-0"

ELEVATION LEGEND		
	BRICK VENEER	
	SPLIT FACE CMU VENEER	
	METAL PANEL	
	VENT INSERT	
	WALL HYDRANT (WH)	COORD. WITH P. SERIES SHEETS
	DOWNSPOUT NOZZLE (DN)	
	WALL OUTLET	COORD. WITH E. SERIES SHEETS
	LIGHT FIXTURE	
	SECURITY CAMERA	COORD. WITH T. SERIES SHEETS
	PAGE HORN	
	CARD READER	
	INTERCOM	

ST. CHARLES  
PREPARATORY SCHOOL  
**BROTHERHOOD CENTER**

2010 E BROAD STREET,  
BEXLEY, OH 43209

172 E. STATE ST, SUITE 600  
COLUMBUS, OH 43215  
PHONE: (614) 942-1050  
INFO@WEARETRIAD.COM

DESIGN DEVELOPMENT SET		
ISSUE DATE		
REVISIONS:		
#	DATE	DESCRIPTION

DRAFT

DRAWN BY: Author  
CHECKED BY: Checker  
PROJECT NUMBER: 2202

**A-200**  
EXTERIOR ELEVATIONS



10/11/2023 6:00:07 PM BIM 360://2202 - St. Charles Brotherhood Center/2202 - St. Charles Brotherhood Center\_F20\_Central\_cbymes\NCXP7.nd

The 2-story addition over the existing double height space of the practice gymnasium will be clad in a panel. The specific panel is to be selected by the Owner based on cost and overall visual compatibility with the existing limestone across the site. The following are the products we have been looking at and have not determined with the owner the direction:

Gridworx - Limestone - Wheatfields (Honed)

Arriscraft - Limestone - Arris-Tile

Stonesheets - Limestone - Light Spanish Limestone

This tile will wrap and be shown on all 4 elevations of the building.

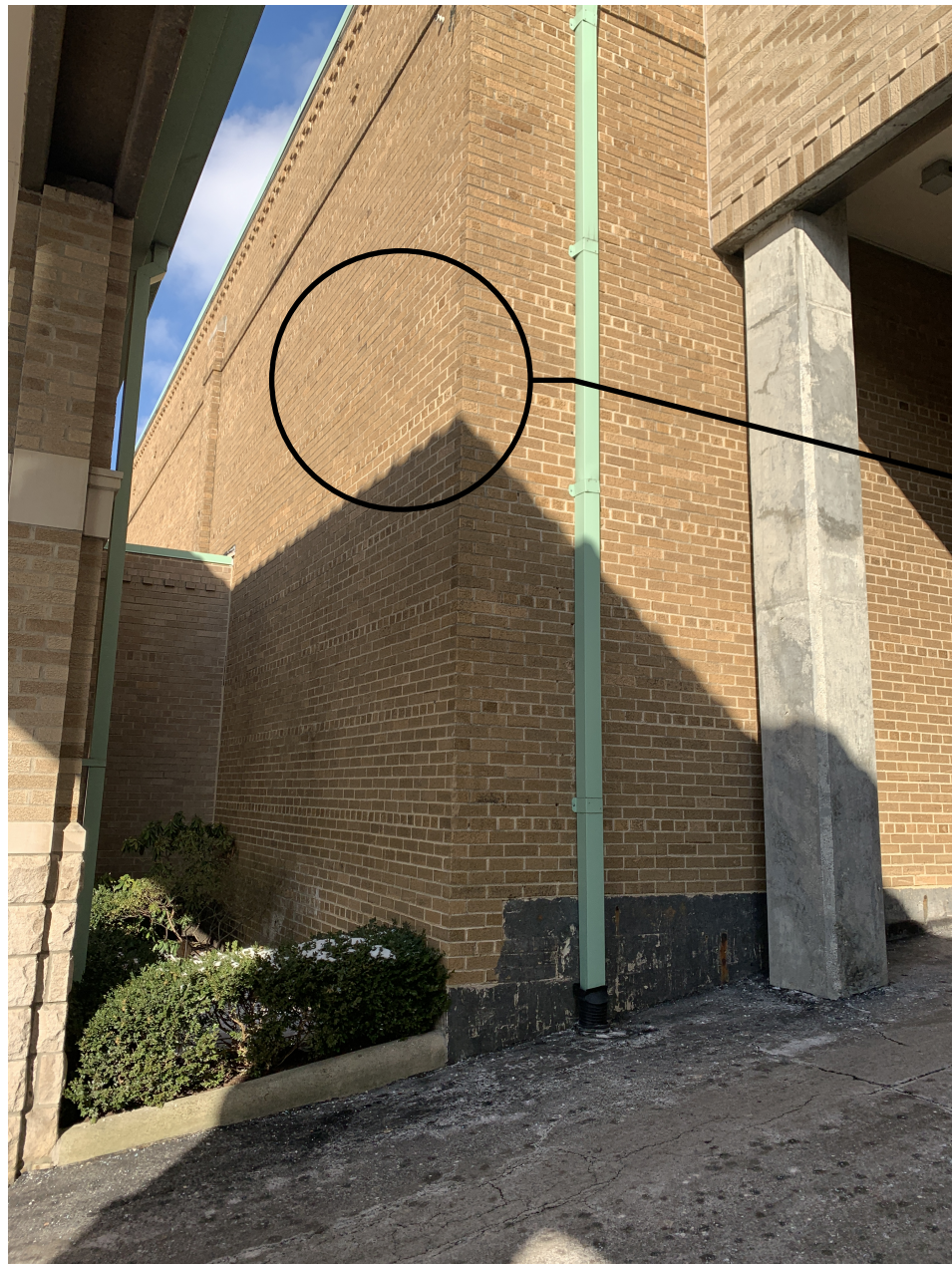

Brick veneer to match existing size / color / pattern of surrounding elements. To be toothed in where necessary to provide as seamless a look as possible.



**SOUTH ELEVATION** ②  
1/8" = 1'-0"

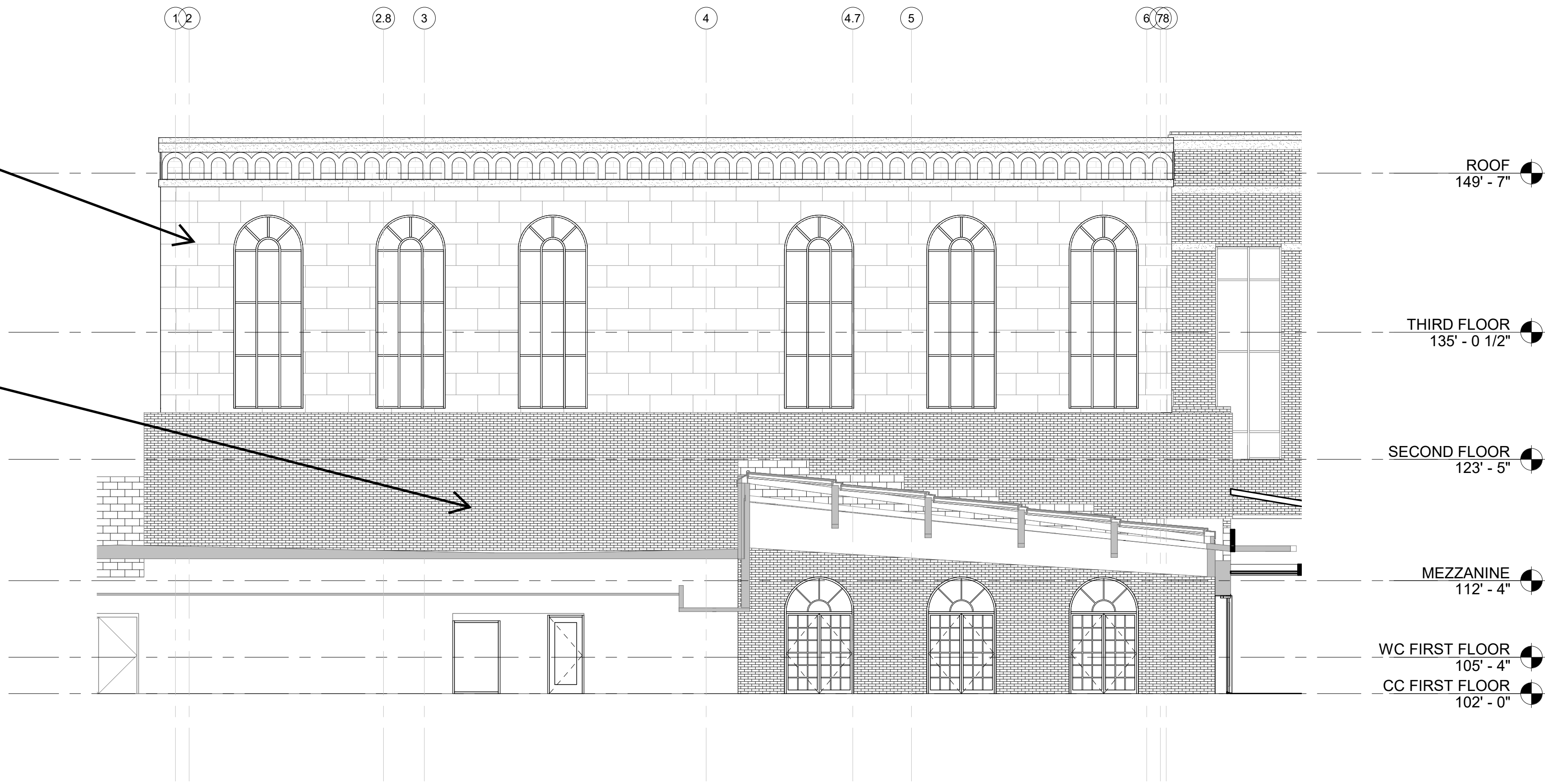

**WEST ELEVATION** ①  
1/8" = 1'-0"

**ST. CHARLES  
PREPARATORY SCHOOL  
BROTHERHOOD CENTER**

2010 E BROAD STREET,  
BEXLEY, OH 43209

**triad** 172 E. STATE ST. SUITE 600  
COLUMBUS, OH 43215  
PHONE: (614) 942-1050  
INFO@WEARETRIAD.COM

DESIGN DEVELOPMENT SET

ISSUE DATE

REVISIONS:

#	DATE	DESCRIPTION
---	------	-------------

**DRAFT**

DRAWN BY: Author  
CHECKED BY: Checker  
PROJECT NUMBER: 2202

**A-201**  
EXTERIOR ELEVATIONS

COPYRIGHT TRIAD ARCHITECTS LTD. 2021

10/11/2023 6:00:07 PM

2202 - BROTHERHOOD CENTER