





LLC

Holtzmuller Residence

September 2024

439 South Drexel Avenue

***all measurements were taken from the west side of the existing sidewalk.**

| <u>House #</u> | <u>House (primary structure) setback from s/w</u> |
|----------------|---|
| 415 | 56' - 10" |
| 423 | 56' - 10" |
| 431 | 48' - 6" |
| 439 | 60' - 0" |
| 447 | 60' - 0" |
| 455 | 54' - 0" |
| 471 | 39' - 8" |
| average | 53' - 8" |

- front porch setback allowed **43' - 8"**
- proposed porch extends east from the primary structure **10' - 0"**
- proposed porch setback **50' - 0"**



Residential Design
LLC
Holtzmuller Residence
439 South Drexel Avenue
Bexley Ohio

AUGUST 20, 2024

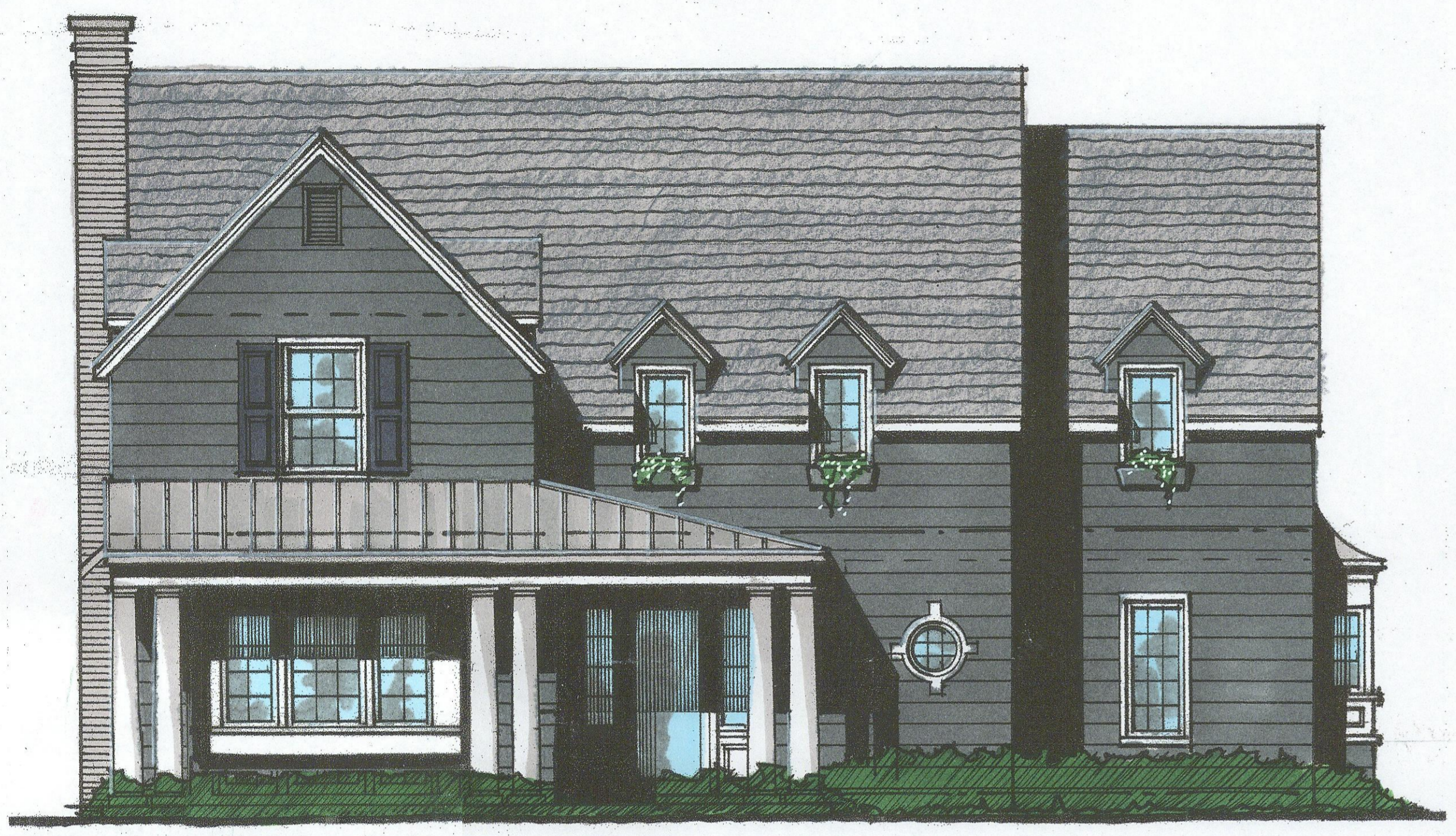

East Elevation
1/4" = 1'-0"

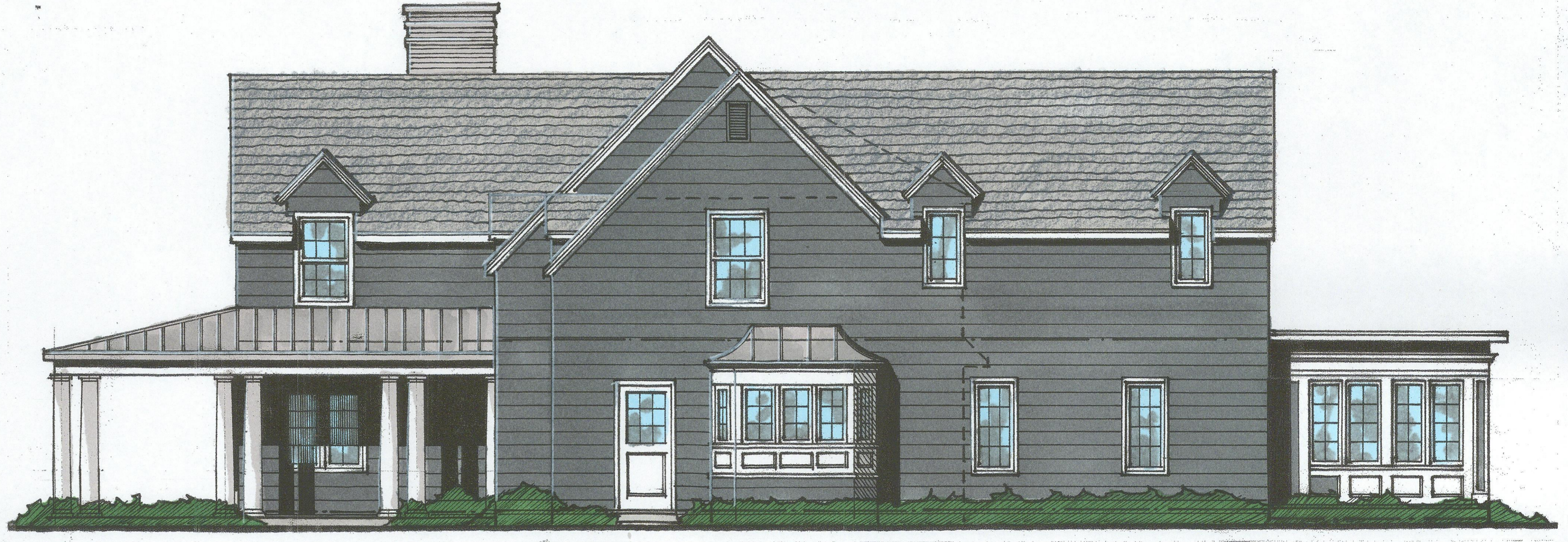

North Elevation



West Elevation



South Elevation



Residential Design
 LLC
 Holtzmuller Residence
 439 South Drexel Avenue
 Bexley Ohio

August 20, 2024

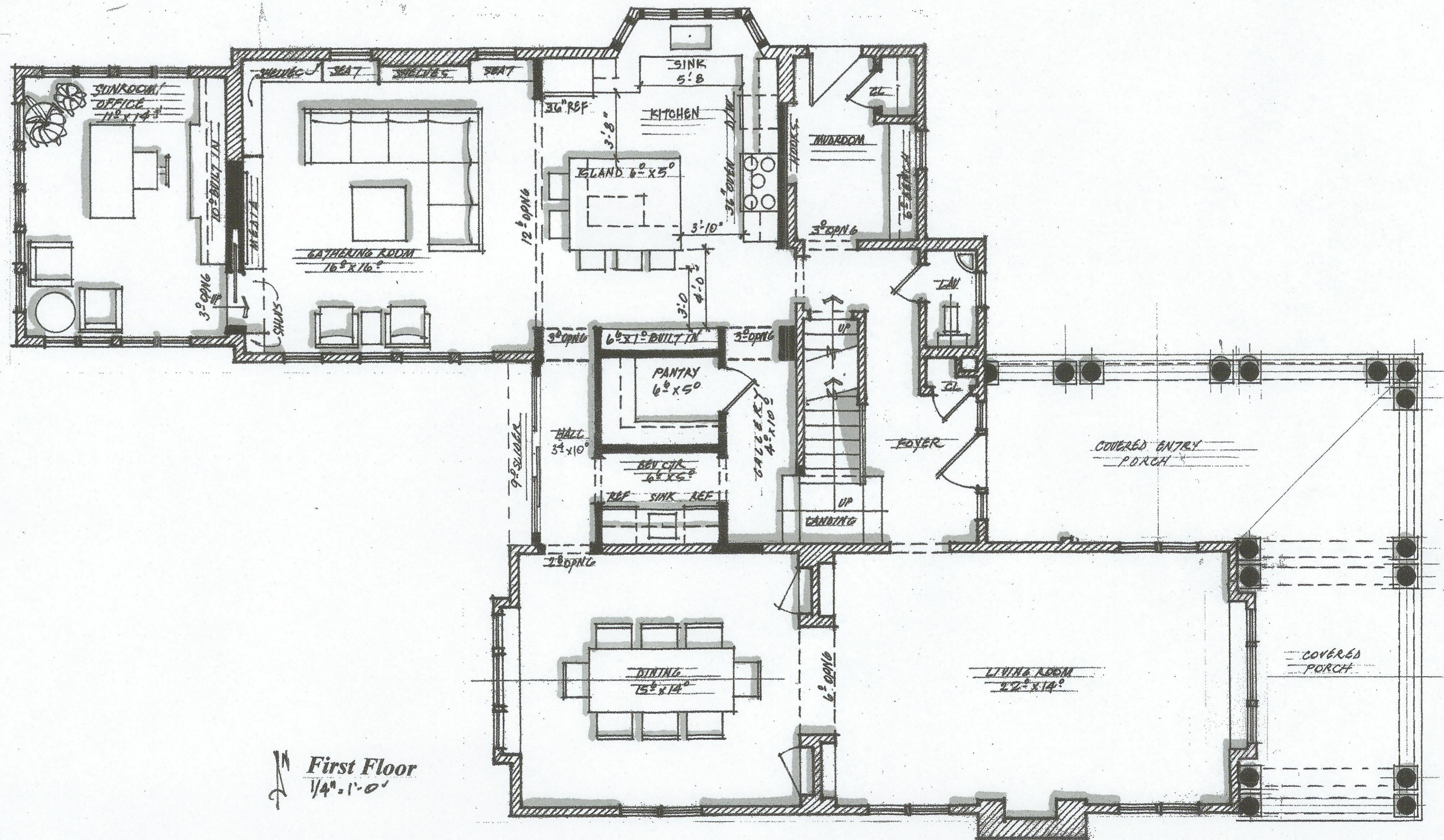
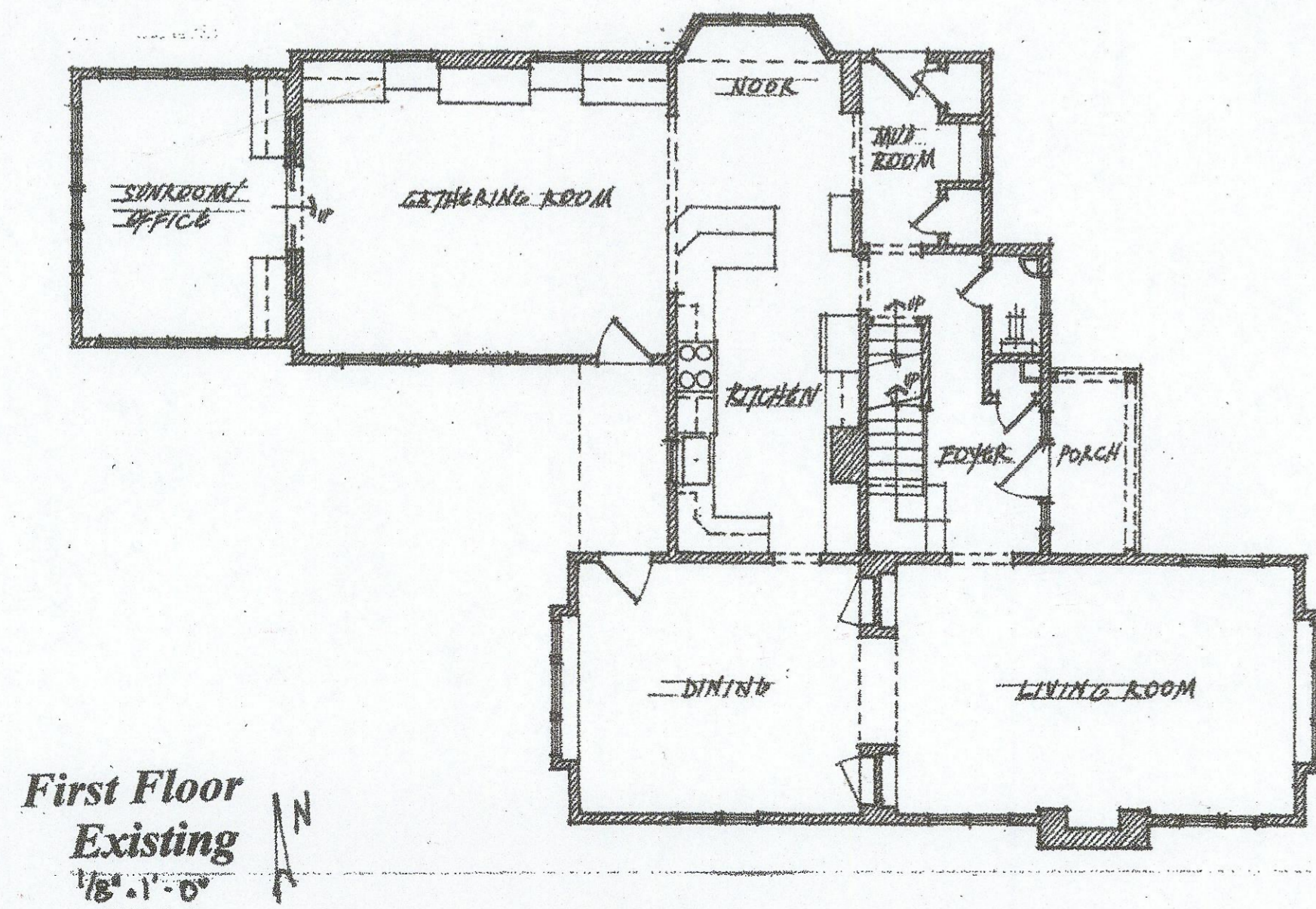
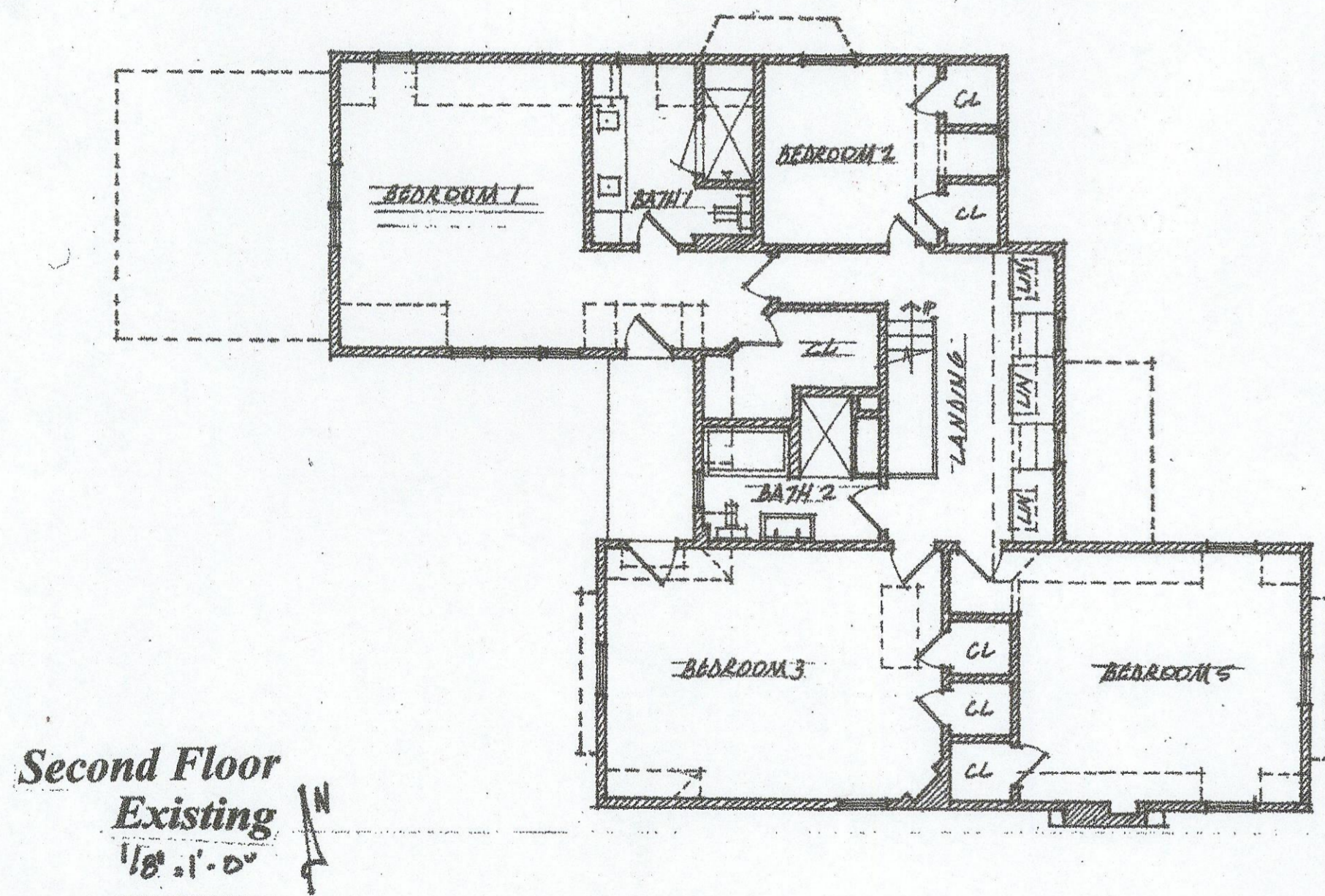
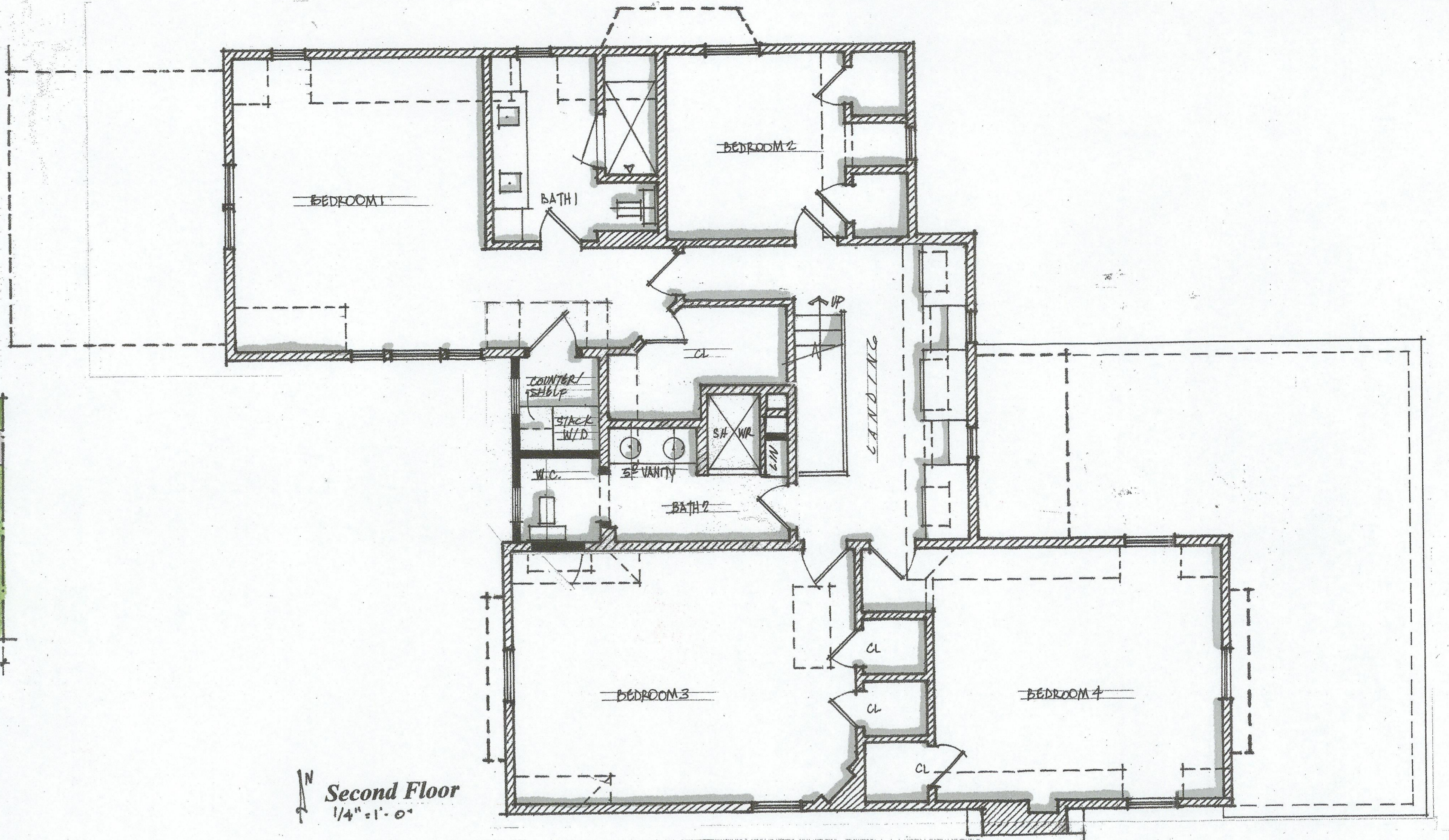
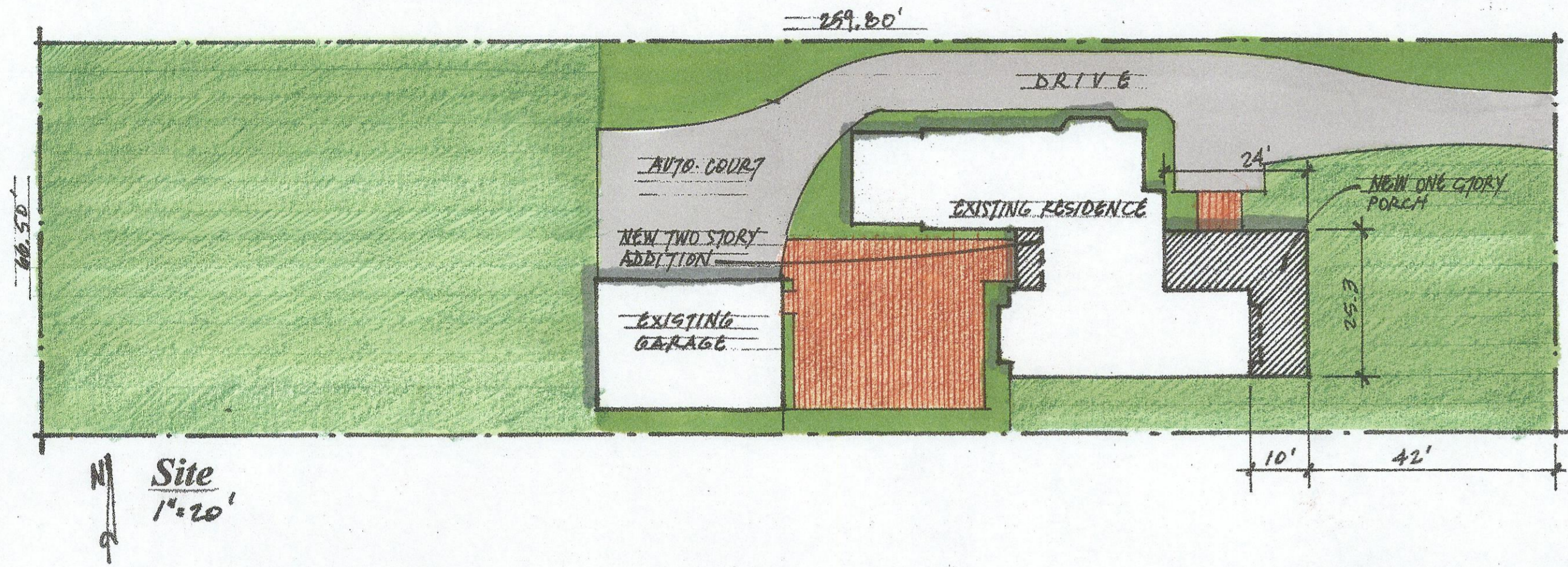



Residential Design
 LLC
 Holtzmuller Residence
 439 South Drexel Avenue
 Bexley Ohio

August 20, 2024

