



2740 East Main Street  
Bexley, Ohio 43209-2577  
(614) 235-8677  
email: [info@myerssurveying.com](mailto:info@myerssurveying.com)

9/13/2022

AmeriTitle

150 E. Main Street  
Suite 1A  
Columbus, OH 43215

---

---

For Surveying Services:

Part of Lot 8, Estate of Anton Ruhl, Deceased, Plat Book 8, Page 7A

481 N. Parkview Ave., Bexley, Franklin

---

Applicant: Cory/Hermann 2208029sob

ORDER No: 8-9/9/2022

Amount: \$180.00

please show our order no. on your remittance.

# Myers Surveying Company, Inc.

2740 East Main Street, Columbus 43209 (Bexley), Ohio

614-235-8677

FAX:614-235-4559

A Mortgage Location Survey prepared for and certified to:

**AmeriTitle and/or Union Savings Bank**

**Legal Description:** Situated in The State of Ohio, County of Franklin, City of Bexley Being Part of Lot 5 Anton Ruhl (Deceased), Plat Book 8, Page 7-A

**Applicant:** Sharpe

**Posted Address:** 481 N. Parkview, Bexley, Ohio

**Apparent Encroachments:** 1) None

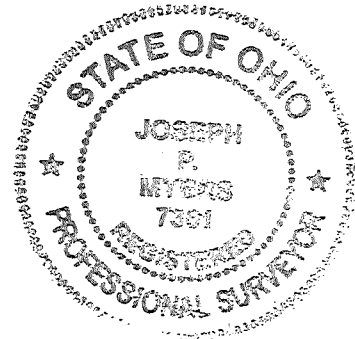
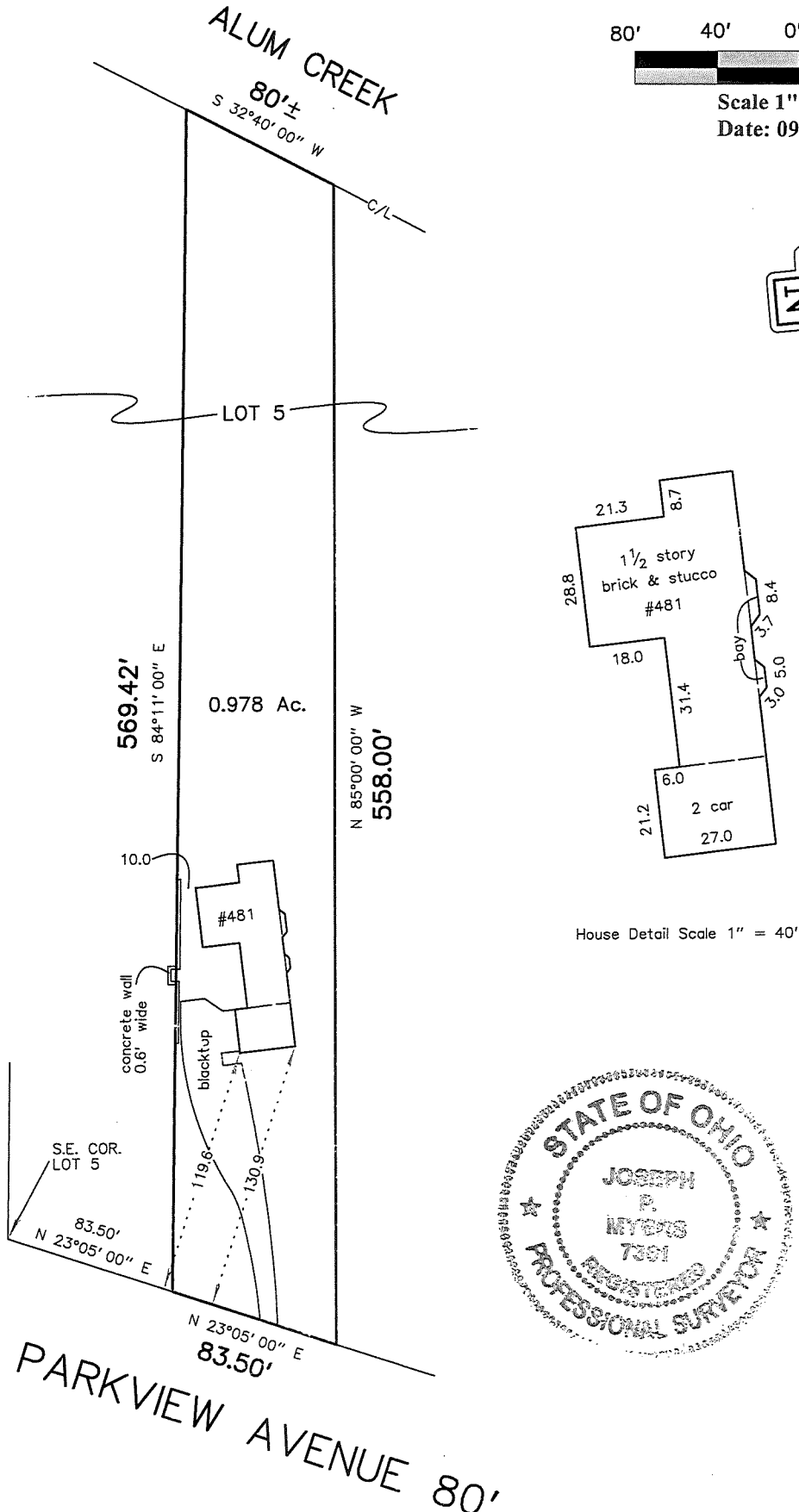

We hereby certify that the foregoing Mortgage Location survey was prepared from actual field measurements in accordance with Chapter 4733-38 Ohio Administrative Code, and is not a boundary survey pursuant to Chapter 4733-37 of said code.

**THE INFORMATION SHOWN HEREON IS NOT TO BE UTILIZED FOR THE INSTALLATION OF BUILDINGS, FENCES, LANDSCAPING OR OTHER PERMANENT IMPROVEMENTS.**

Myers Surveying Co., Inc.

By *Joseph P. Myers*

Professional Surveyor

Myers Order No. - 8-09/09/2022



202209098

Rec.	Field	DWG	Ltr.	Ck.
<i>AN</i> <i>RON</i>	<i>PQ/AS</i>	<i>JM</i> <i>DJC</i>	<i>DJC</i>	<i>JM</i>