



EAST ELEVATION

THE LEWIS RESIDENCE

261 NORTH DREXEL AVENUE
BEXLEY, OHIO

STOCK & STONE
ARCHITECTS • LLC
3686 North High Street Columbus, Ohio 43214 614-261-5810



NORTH ELEVATION

THE LEWIS RESIDENCE

261 NORTH DREXEL AVENUE
BEXLEY, OHIO

STOCK & STONE

ARCHITECTS • LLC
3686 North High Street Columbus, Ohio 43214 614-261-5810



WEST ELEVATION

THE LEWIS RESIDENCE

261 NORTH DREXEL AVENUE
BEXLEY, OHIO

STOCK & STONE

ARCHITECTS • LLC
3686 North High Street Columbus, Ohio 43214 614-261-5810



SOUTH ELEVATION

THE LEWIS RESIDENCE

261 NORTH DREXEL AVENUE
BEXLEY, OHIO

STOCK & STONE
ARCHITECTS • LLC
3686 North High Street Columbus, Ohio 43214 614-261-5810

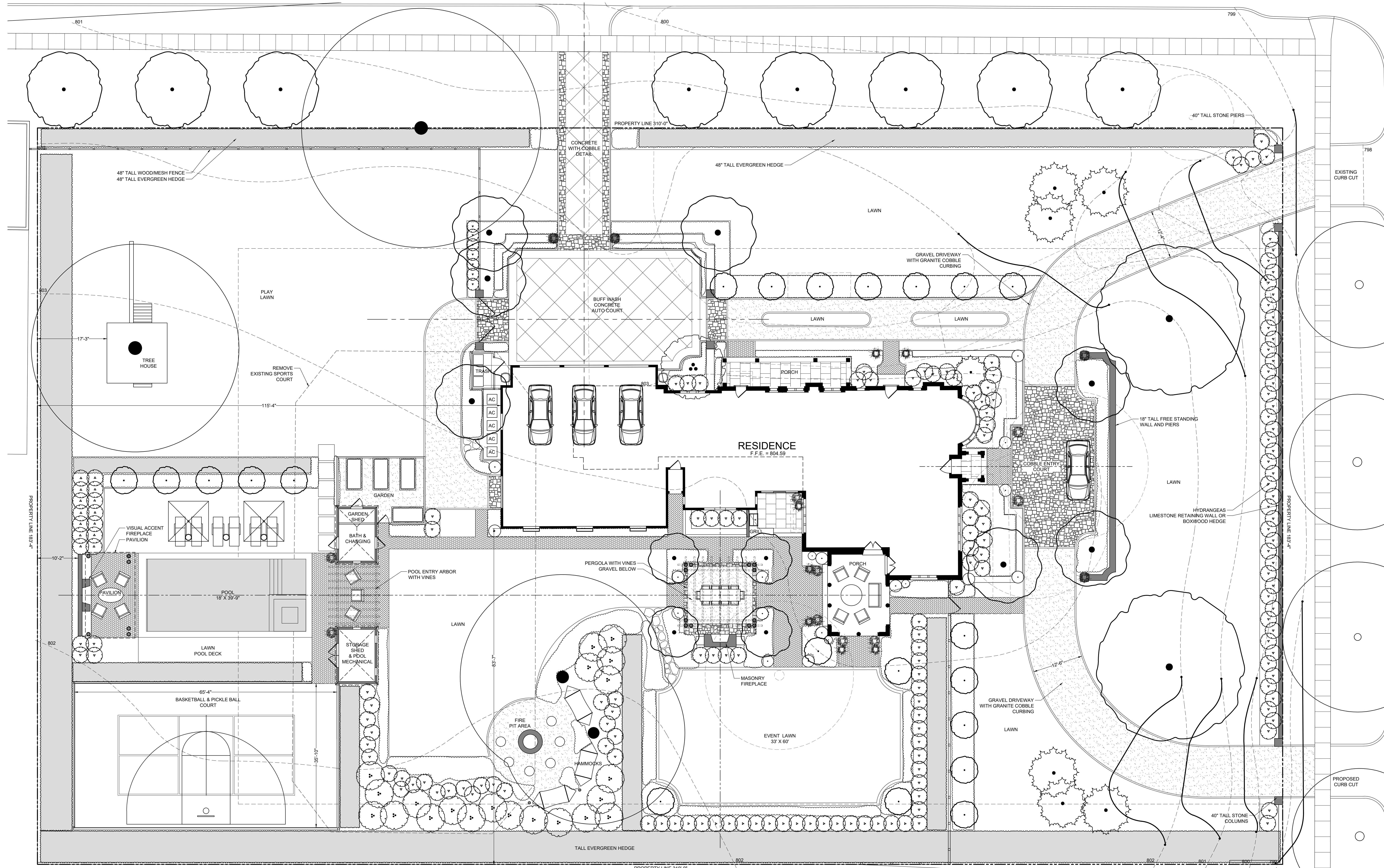

L100
 OVERALL SITE PLAN
 LANDSCAPE MASTER PLAN

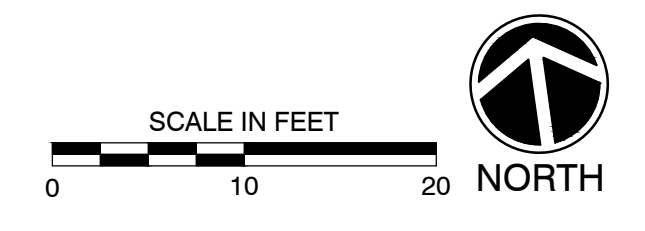

PRELIMINARY
 NOT FOR CONSTRUCTION
 PLANS ARE SUBJECT TO CITY APPROVAL
 UPDATED 07-12-23

LEWIS RESIDENCE
 SITE PLAN & LANDSCAPE MASTERPLAN
 261 North Drexel
 Bexley, OH, 43209



THE LEWIS RESIDENCE
 261 NORTH DREXEL AVENUE
 BEXLEY, OHIO

DATE: 7/12/23

© copyright 2023
 ALL DRAWINGS ARE AND SHALL REMAIN THE PROPERTY OF STOCK & STONE ARCHITECTS LLC AND MAY NOT BE USED, DUPLICATED, OR ALTERED WITHOUT THE WRITTEN CONSENT OF THE ARCHITECTS.

STOCK & STONE
 ARCHITECTS • LLC
 3686 North High Street Columbus, Ohio 43214 614-261-5810

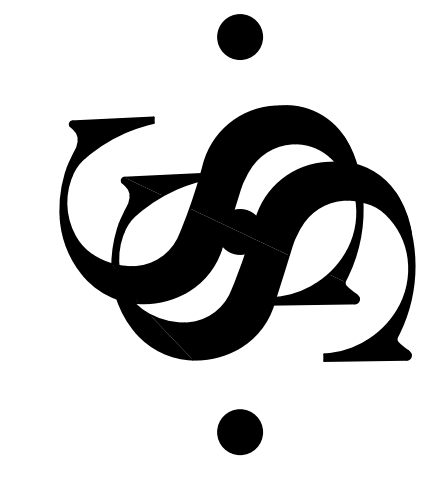

THE LEWIS RESIDENCE
 261 NORTH DREXEL AVENUE
 BEXLEY, OHIO

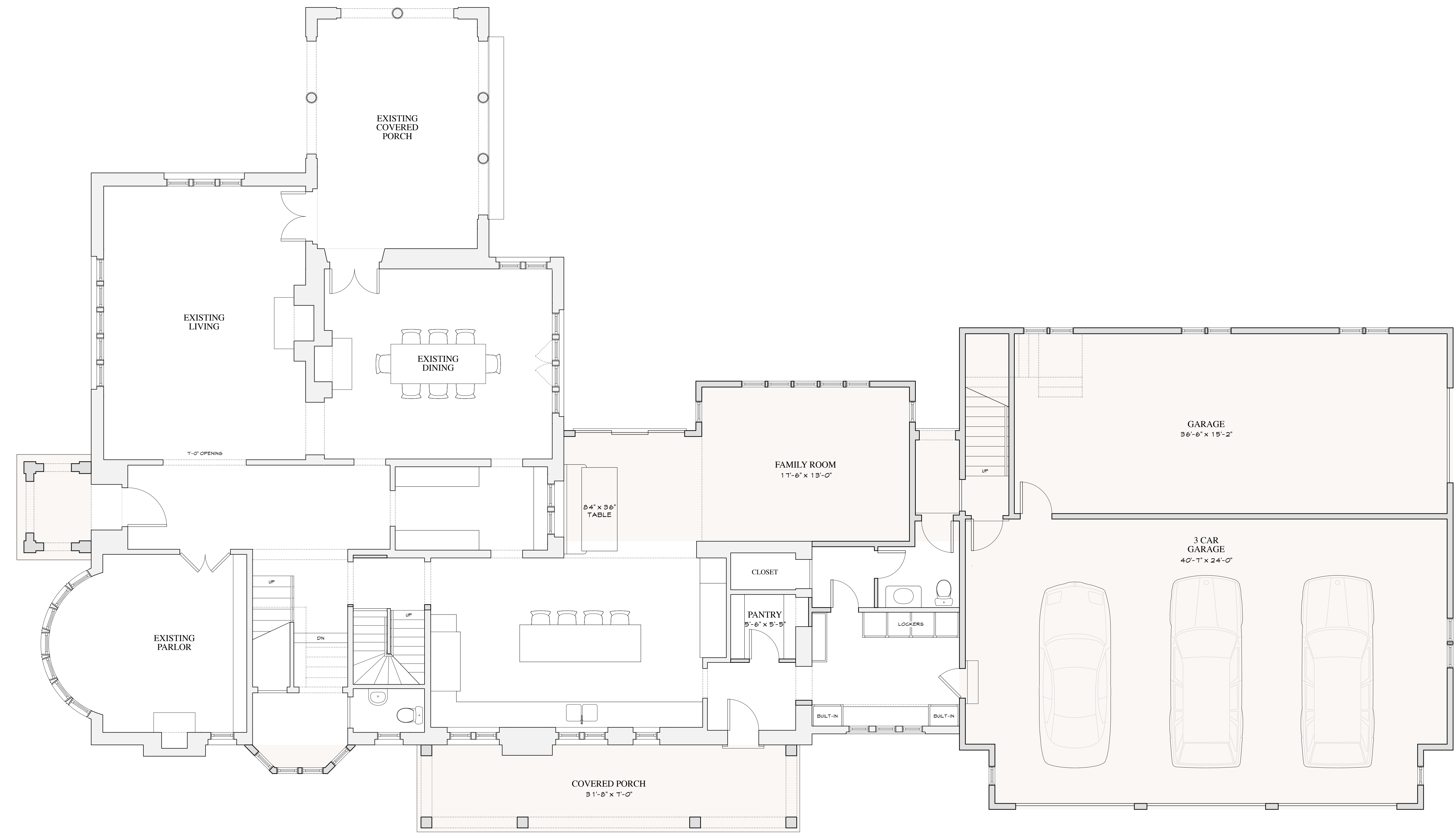

PROPOSED FIRST FLOOR PLAN
 SCALE: 1/4" = 1'-0"
 EXISTING FIRST FLOOR 2,400± SQ. FT.
 NEW FIRST FLOOR 3,384± SQ. FT.
 TOTAL FIRST FLOOR 2,756± SQ. FT.
 NEW GARAGE 1,665± SQ. FT.

NORTH

ADDITION

DATE: 7/12/23

© copyright 2023
ALL DRAWINGS ARE AND SHALL REMAIN THE PROPERTY OF STOCK & STONE ARCHITECTS, LLC AND MAY NOT BE USED, DUPLICATED, OR ALTERED WITHOUT THE WRITTEN CONSENT OF THE ARCHITECTS.

STOCK & STONE
ARCHITECTS • LLC
3886 North High Street Columbus, Ohio 43214 614-261-5810

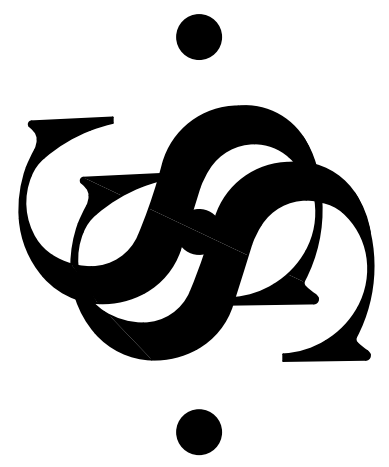

THE LEWIS RESIDENCE
261 NORTH DREXEL AVENUE
BEXLEY, OHIO

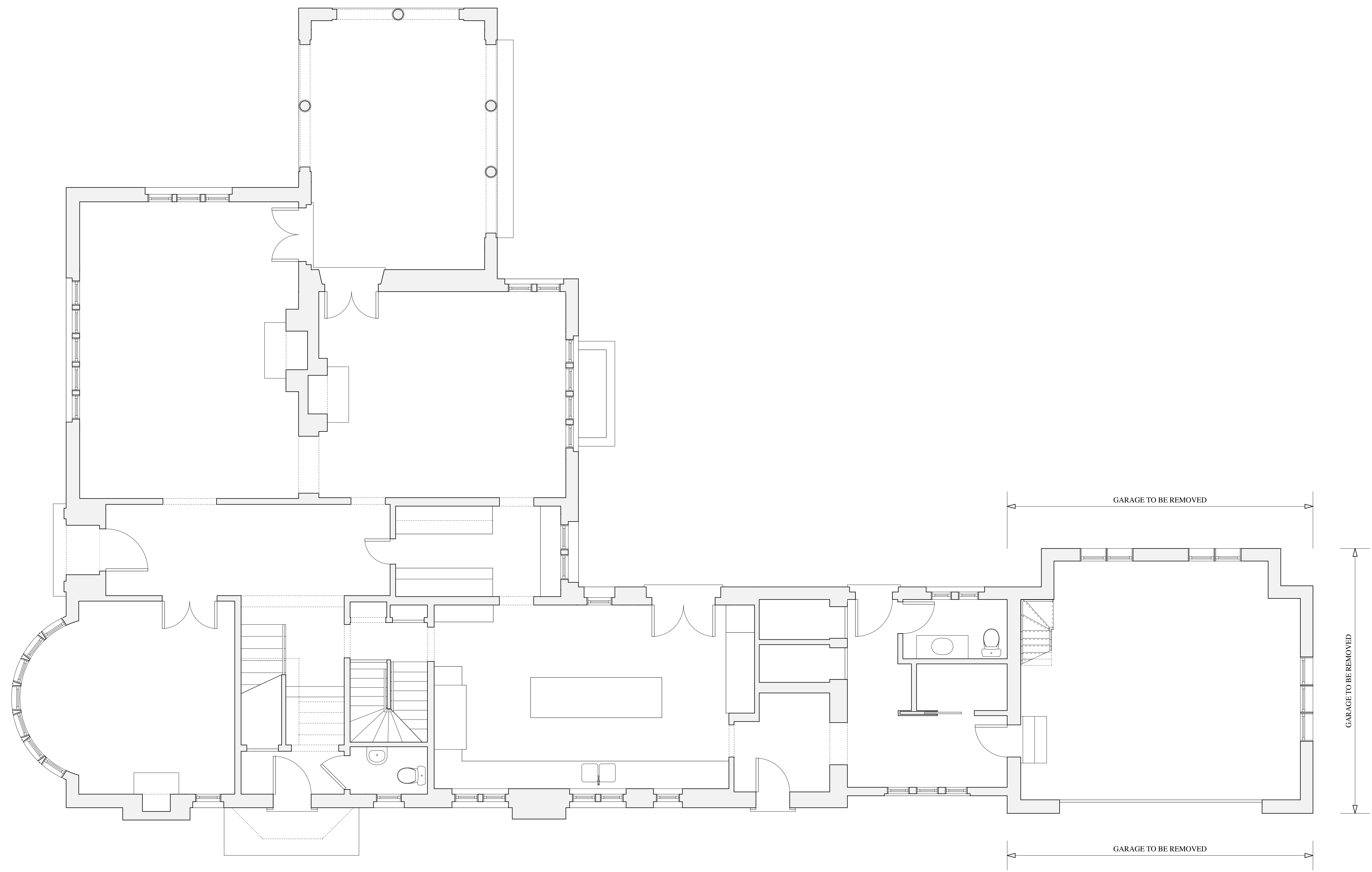

EXISTING FIRST FLOOR PLAN
SCALE: 1/4" = 1'-0"
EXISTING FIRST FLOOR 2,400± SQ. FT.
EXISTING GARAGE 415± SQ. FT.
NORTH

DATE: 7/12/23

© copyright 2023
 ALL DRAWINGS ARE AND SHALL REMAIN THE PROPERTY OF STOCK & STONE ARCHITECTS LLC AND MAY NOT BE USED, DUPLICATED, OR ALTERED WITHOUT THE WRITTEN CONSENT OF THE ARCHITECTS.



EXISTING EAST ELEVATION
 SCALE: 1/4"=1'-0"

EXTERIOR MATERIALS/FINISHES/COLORS

- A ARCHITECTURAL DIMENSIONAL SHINGLES - TO MATCH EXISTING.
- B METAL ROOF - DARK BRONZE METAL OR COPPER.
- C CASEMENT WINDOWS - METAL CLAD, LEADED PANES.
- D DOUBLE HUNG WINDOWS - METAL CLAD, LEADED PANES.
- E FRONT DOOR - EXISTING DOOR - BLACK.
- F EXTERIOR DOORS - WOOD DOOR PAINTED TO MATCH EXISTING TRIM COLOR.
- G GARAGE DOORS - WOOD DOOR PAINTED TO MATCH EXISTING TRIM COLOR.
- H EXTERIOR TRIM - WOOD/COMPOSITE TO MATCH EXISTING TRIM/COLOR.
- I STUCCO - TO MATCH EXISTING SURFACE/COLOR.
- J BRICK - TO MATCH EXISTING.



PROPOSED EAST ELEVATION
 SCALE: 1/4"=1'-0"

STOCK & STONE
 ARCHITECTS • LLC
 5886 North High Street Columbus, Ohio 43214 614-261-5810

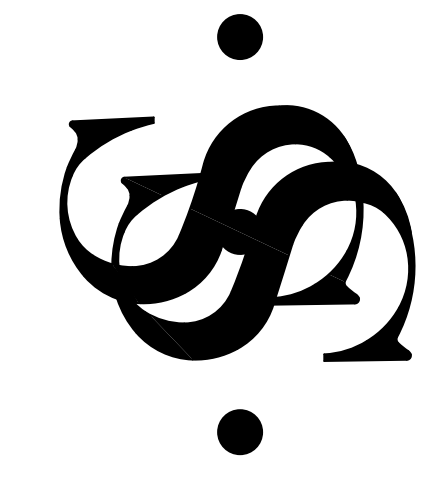

THE LEWIS RESIDENCE
 261 NORTH DREXEL AVENUE
 BEXLEY, OHIO

DATE: 7/12/23

© copyright 2023
 ALL DRAWINGS ARE AND SHALL REMAIN THE PROPERTY OF STOCK & STONE ARCHITECTS LLC AND MAY NOT BE USED, DUPLICATED, OR ALTERED WITHOUT THE WRITTEN CONSENT OF THE ARCHITECTS.

STOCK & STONE
 ARCHITECTS • LLC
 3886 North High Street Columbus, Ohio 43214 614-261-5810

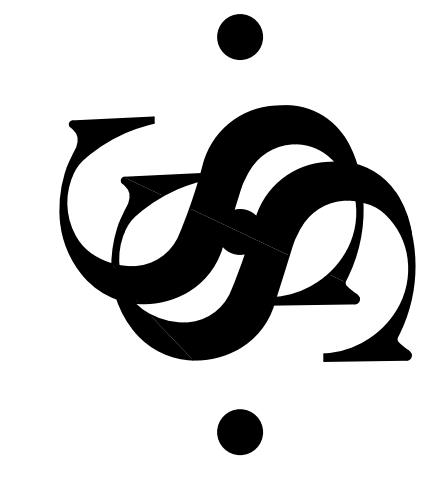

THE LEWIS RESIDENCE
 261 NORTH DREXEL AVENUE
 BEXLEY, OHIO



EXISTING NORTH ELEVATION
 SCALE: 1/4"=1'-0"

EXTERIOR MATERIALS/FINISHES/COLORS

- A ARCHITECTURAL DIMENSIONAL SHINGLES - TO MATCH EXISTING.
- B METAL ROOF - DARK BRONZE METAL OR COPPER.
- C CASEMENT WINDOWS - METAL CLAD, LEADED PANES.
- D DOUBLE HUNG WINDOWS - METAL CLAD, LEADED PANES.
- E FRONT DOOR - EXISTING DOOR - BLACK.
- F EXTERIOR DOORS - WOOD DOOR PAINTED TO MATCH EXISTING TRIM COLOR.
- G GARAGE DOORS - WOOD DOOR PAINTED TO MATCH EXISTING TRIM COLOR.
- H EXTERIOR TRIM - WOOD/COMPOSITE TO MATCH EXISTING TRIM/COLOR.
- I STUCCO - TO MATCH EXISTING SURFACE/COLOR.
- J BRICK - TO MATCH EXISTING.



PROPOSED NORTH ELEVATION
 SCALE: 1/4"=1'-0"

DATE: 7/12/23

© copyright 2023
 ALL DRAWINGS ARE AND SHALL REMAIN THE PROPERTY OF STOCK & STONE ARCHITECTS, LLC AND MAY NOT BE USED, DUPLICATED, OR ALTERED WITHOUT THE WRITTEN CONSENT OF THE ARCHITECTS.



EXISTING WEST ELEVATION
 SCALE: 1/4"=1'-0"



PROPOSED WEST ELEVATION
 SCALE: 1/4"=1'-0"

EXTERIOR MATERIALS/FINISHES/COLORS

- A ARCHITECTURAL DIMENSIONAL SHINGLES - TO MATCH EXISTING.
- B METAL ROOF - DARK BRONZE METAL OR COPPER.
- C CASEMENT WINDOWS - METAL CLAD, LEADED PANES.
- D DOUBLE HUNG WINDOWS - METAL CLAD, LEADED PANES.
- E FRONT DOOR - EXISTING DOOR - BLACK.
- F EXTERIOR DOORS - WOOD DOOR PAINTED TO MATCH EXISTING TRIM COLOR.
- G GARAGE DOORS - WOOD DOOR PAINTED TO MATCH EXISTING TRIM COLOR.
- H EXTERIOR TRIM - WOOD/COMPOSITE TO MATCH EXISTING TRIM/COLOR.
- I STUCCO - TO MATCH EXISTING SURFACE/COLOR.
- J BRICK - TO MATCH EXISTING.

STOCK & STONE
 ARCHITECTS • LLC
 3886 North High Street Columbus, Ohio 43214 614-261-5810

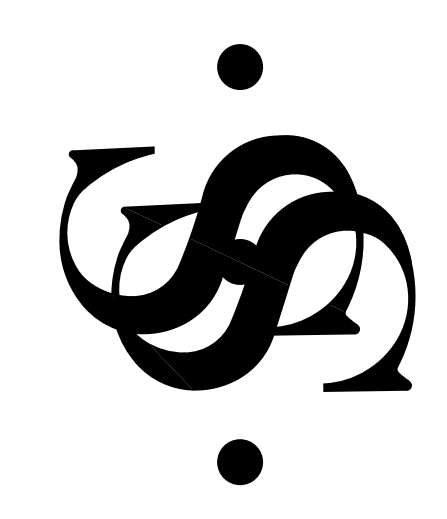

THE LEWIS RESIDENCE
 261 NORTH DREXEL AVENUE
 BEXLEY, OHIO

DATE: 7/12/23

© copyright 2023
 ALL DRAWINGS ARE AND SHALL REMAIN THE PROPERTY OF STOCK & STONE ARCHITECTS LLC AND MAY NOT BE USED, DUPLICATED, OR ALTERED WITHOUT THE WRITTEN CONSENT OF THE ARCHITECTS.

STOCK & STONE
 ARCHITECTS • LLC
 3886 North High Street Columbus, Ohio 43214 614-261-5810

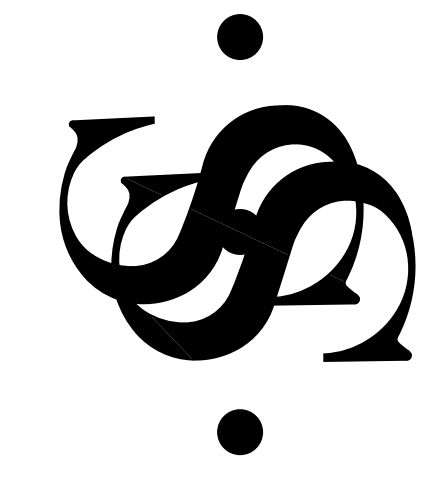

THE LEWIS RESIDENCE
 261 NORTH DREXEL AVENUE
 BEXLEY, OHIO



EXISTING SOUTH ELEVATION
 SCALE: 1/4"=1'-0"

- EXTERIOR MATERIALS/FINISHES/COLORS**
- A ARCHITECTURAL DIMENSIONAL SHINGLES - TO MATCH EXISTING.
 - B METAL ROOF - DARK BRONZE METAL OR COPPER.
 - C CASEMENT WINDOWS - METAL CLAD, LEADED PANES.
 - D DOUBLE HUNG WINDOWS - METAL CLAD, LEADED PANES.
 - E FRONT DOOR - EXISTING DOOR - BLACK.
 - F EXTERIOR DOORS - WOOD DOOR PAINTED TO MATCH EXISTING TRIM COLOR.
 - G GARAGE DOORS - WOOD DOOR PAINTED TO MATCH EXISTING TRIM COLOR.
 - H EXTERIOR TRIM - WOOD/COMPOSITE TO MATCH EXISTING TRIM/COLOR.
 - I STUCCO - TO MATCH EXISTING SURFACE/COLOR.
 - J BRICK - TO MATCH EXISTING.



PROPOSED SOUTH ELEVATION
 SCALE: 1/4"=1'-0"

DATE: 7/12/23