

GROUND FLOOR PLAN

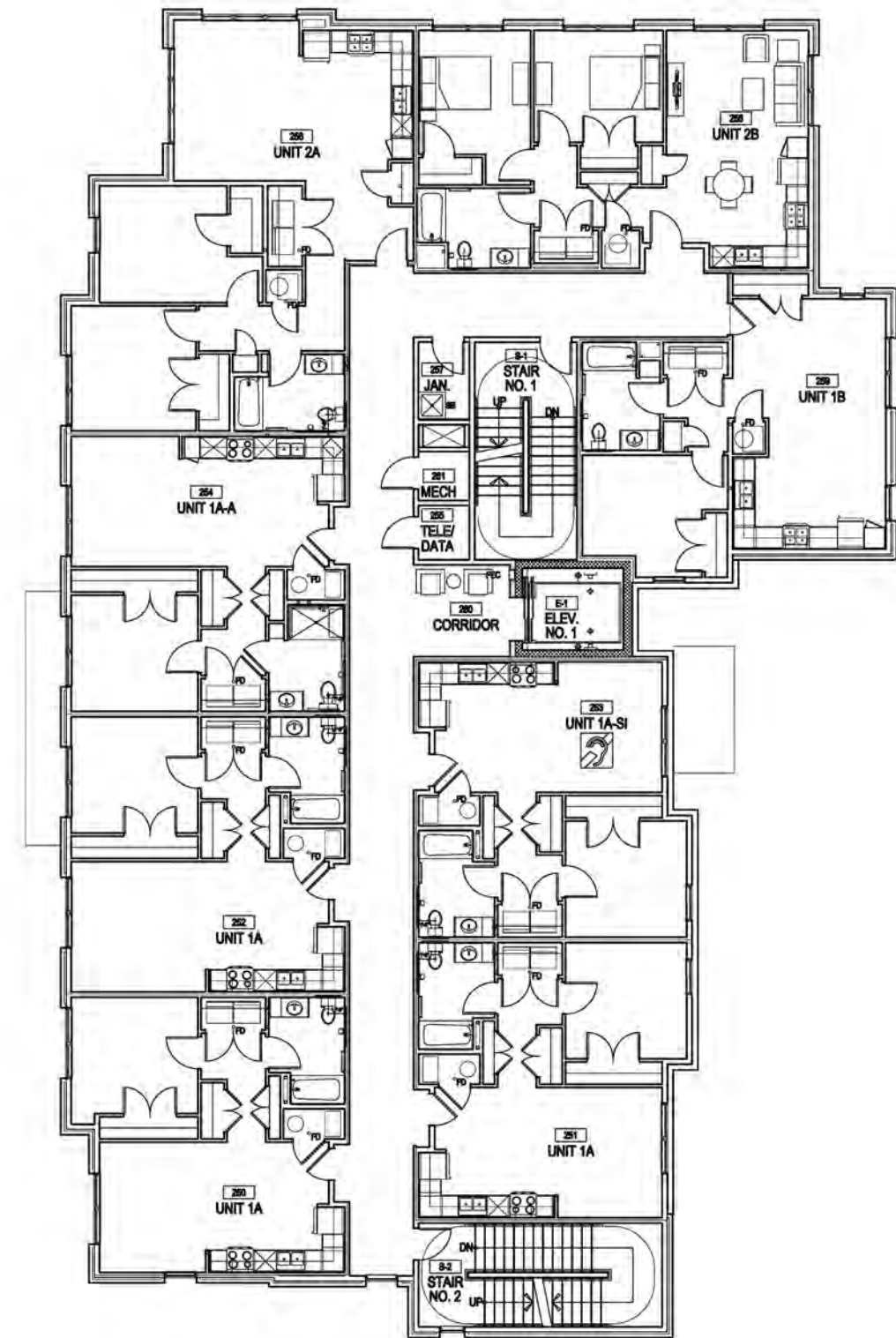

TYPICAL UPPER SECOND AND THIRD FLOOR PLANS

02-05-2023 RDL-20183F

BEXLEY APARTMENTS, 420 N. CASSADY | BEXLEY, OH | FLOOR PLANS

This document is the property of RDL Architects and is not to be distributed, copied, or used in any way without the written consent of RDL Architects. It is intended for the use of the client and is not to be used for any other purpose. RDL Architects is not responsible for any errors or omissions in this document. All rights reserved. © 2023 RDL Architects.



3. WEST ELEVATION (NORTH CASSADY AVENUE)



4. NORTH ELEVATION (COLUMBUS AVENUE)

02.07.2023 RDL 20163P

BEXLEY APARTMENTS, 420 N CASSADY | BEXLEY, OH | ELEVATIONS

The drawings, specifications, ideas, design and arrangements represented thereby are and shall remain the property of the architect. No part of shall be copied, disclosed to others or used in conjunction with any work or project other than the specific project for which they have been prepared and developed without the written consent of the architect. Visual contact with these drawings or specifications shall constitute conclusive evidence of acceptance of these restrictions. Written dimensions on these drawings shall have precedence over scaled dimensions. Contractors shall verify and be responsible for all dimensions and conditions on the job site, and this office must be notified of any variations from the dimensions and conditions shown by these drawings.



3. EAST ELEVATION (FACING ALLEY)



4. SOUTH ELEVATION

02.07.23 RDL 20163P

BEXLEY APARTMENTS, 420 N CASSADY | BEXLEY, OH | ELEVATIONS

The drawings, specifications, ideas, design and arrangements represented thereby are and shall remain the property of the architect. No part of shall be copied, disclosed to others or used in conjunction with any work or project other than the specific project for which they have been prepared and developed without the written consent of the architect. Visual contact with these drawings or specifications shall constitute conclusive evidence of acceptance of these restrictions. Written dimensions on these drawings shall have precedence over scaled dimensions. Contractors shall verify and be responsible for all dimensions and conditions on the job site, and this office must be notified of any variations from the dimensions and conditions shown by these drawings.



Proposed Exterior Materials – Enlarged West Elevation

MATERIALS



METAL PANEL SIDING AND ACCENTS
 LAMINATOR'S OMEGA LITE 'SLATE GREY' PANELS WITH EXTRUDED ALUMINUM REVEAL JOINTS
 PAC CLAD PETERSEN, GRANITE TRIM AT CORNICE

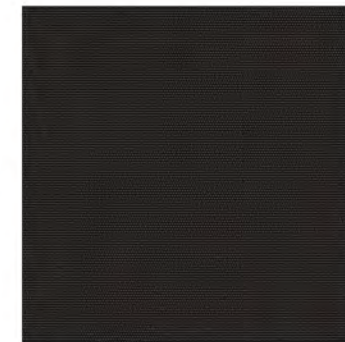

FABRIC AWNINGS
 SUNBRELLA SHADE FABRIC SHADE AWNINGS
 COLOR: "BLACK"
 SKU 4608-0000



TYPICAL WINDOW
 SILVERLINE V3 SERIES HIGH PERFORMANCE WINDOWS OR SIMILAR.
 COLOR "SANDSTONE" FIXED AND SINGLE HUNG CONFIGURATIONS



ALUMINUM STOREFRONTS
 KAWNEER PERMAFLUOR ARCHITECTURAL COATING
 COLOR: "SANDSTONE"



TYPICAL FIBER CEMENT LAP SIDING
 JAMES HARDIE FIBER CEMENT SMOOTH LAP SIDING
 COLOR: "AGED PEWTER"



TYPICAL TRIM
 FIELD PAINTED TO MATCH PETERSEN OMEGA LITE FINISH COLOR "SLATE GREY"
 SHERWIN WILLIAMS PAINT "STAMPED CONCRETE"
 SW 7655



TYPICAL BRICK
 GLEN-GERY EXTRUDED FACE BRICK, CITY LINE SERIES. BLADE CUT
 "AUTUMN HARVEST BLEND"

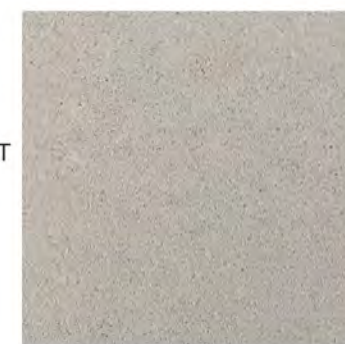

PRECAST ARCHITECTURAL CONCRETE WATERTABLE COURSE
 ROCK CAST ARCHITECTURAL CAST STONE
 SMOOTH FINISH "BUFFSTONE"

02.06.2023 RDL 20163P

BEXLEY APARTMENTS, 420 N. CASSADY | BEXLEY, OH | MATERIALS

The drawings, specifications, ideas, design and arrangements represented thereby are and shall remain the property of the architect. No part shall be copied, disclosed to others or used in conjunction with any work or project other than the specific project for which they have been prepared and developed without the written consent of the architect. Visual contact with these drawings or specifications shall constitute conclusive evidence of acceptance of these restrictions. Written dimensions on these drawings shall have precedence over scaled dimensions. Contractors shall verify and be responsible for all dimensions and conditions on the job site, and this office must be notified of any variations from the dimensions and conditions shown by these drawings.