

A NORTH ELEVATION
SCALE: 1/2" = 1'-0"

EXTERIOR MATERIAL SCHEDULE	
XXXX	
MTL1	METAL ROOF PANELS OVER 15" ROOFING FELT OVER ROOF SHEATHING WITH 1" CLIPS, COLOR SELECTION BY OWNER
MTL2	METAL ROOF EDGE, COLOR SELECTION BY OWNER
STUC	STUCCO - FINISH TO MATCH THE STUCCO FINISH AND COLOR OF ADJACENT EXISTING BUILDING ON SITE.
STN1	CULTURED STONE - COLOR AND STYLE SELECTED BY OWNER
STN2	CULTURED STONE LINTEL - COLOR AND STYLE SELECTED BY OWNER

- | EXTERIOR ELEVATION CODED NOTES | |
|--------------------------------|--|
| 1 | PROJECTION OF WALL AT EXISTING HOUSE. |
| 2 | PROJECTION OF DECORATIVE HORIZONTAL TRIM WORK AT EXISTING HOUSE WALL |
| 3 | PROJECTION OF FOUNDATION AT EXISTING HOUSE |
| 4 | PROJECTION OF EXISTING GARAGE BUILDING BEYOND |
| 5 | PROJECTION OF EXISTING CONCRETE STAIRS AND PATIO LANDING |
| 6 | NEW PLANTER BED WITH CULTURED STONE WALL, COLOR AND STYLE SELECTION BY OWNER |
| 7 | METAL ROOF PANELS |
| 8 | RIDGE VENT |
| 9 | METAL ROOF DRIP EDGE |
| 10 | 6" GUTTER |
| 11 | DOWNSPOUT |
| 12 | DOUBLE FRIEZE TRIM, MATCH EXISTING HOUSE |
| 13 | WHITE METAL LATTICE MATCH WINDOWS PROPORTIONS |
| 14 | WHITE METAL ACCENT SET INSIDE NICHE |
| 15 | STUCCO NICHE (RECESSED 2') |
| 16 | STUCCO-FINISH |
| 17 | DECORATIVE ACCENT AT WALL |
| 18 | 45° WALL TRANSITION |
| 19 | SINGLE HINGE DOOR, STYLE AND COLOR SELECTION BY OWNER |
| 20 | DOUBLE HINGE DOOR, STYLE AND COLOR SELECTION BY OWNER |
| 21 | PROJECTION OF NEW CONCRETE STIR |
| 22 | EXISTING CONDENSER UNIT |
| 23 | NEW CONDENSER UNIT |

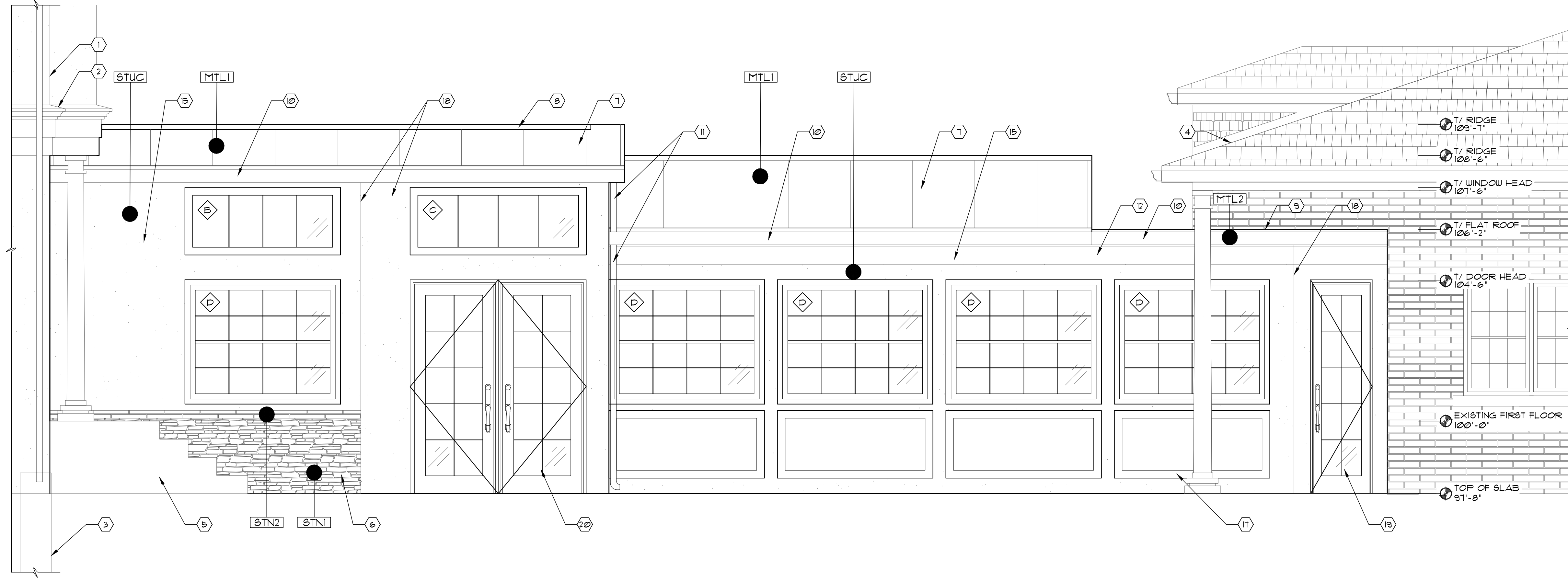

B SOUTH ELEVATION
SCALE: 1/2" = 1'-0"

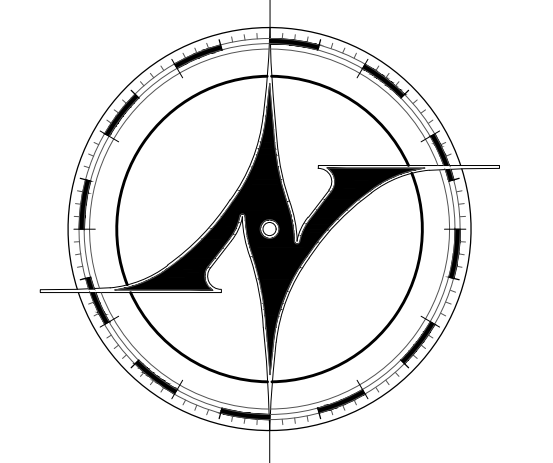

NEW AVENUE
architects • engineers

www.new-avenue.net

4740 REED ROAD, SUITE 201
UPPER ARLINGTON, OHIO 43220
INFO@NEW-AVENUE.NET

614.884.8888

CONSTRUCTION SET

REVIEW SET 01/13/2021

Gocken Ruch Residence
Kitchen / Connector Remodel

46 N. Parkview Ave.
Bexley, Ohio

Sullivan Builders
6296 Proprietors Road
Worthington, Ohio 43085

Project No. 20-0176

ORIGINAL SIGNATURE IN RED
REQUIRED FOR AUTHENTICITY

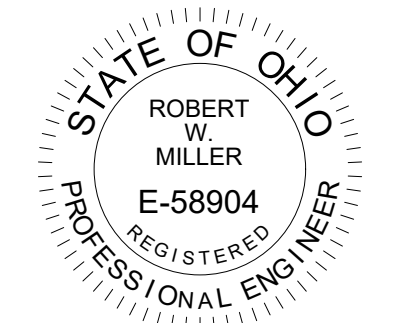

NEW ADDITION
ELEVATIONS
AT CORRIDOR

© 2020 NEW AVENUE, LLC
ALL DRAWINGS ARE AND SHALL REMAIN THE PROPERTY OF NEW AVENUE, LLC AND MAY NOT BE USED, REPRODUCED OR ALTERED WITHOUT THE WRITTEN CONSENT OF NEW AVENUE, LLC

A2.1

z:\projects\clients\contractors\sullivan\gospager\pugh\residence\0176\p_sheets.dwg, 1/28/2021 5:59:17 PM