



EXISTING GARAGE FROM SOUTHEAST



EXISTING PORCH FROM WEST



EXISTING GARAGE FROM NORTHEAST



EXISTING PORCH FROM SOUTHWEST



FRONT (EAST) FOR REFERENCE

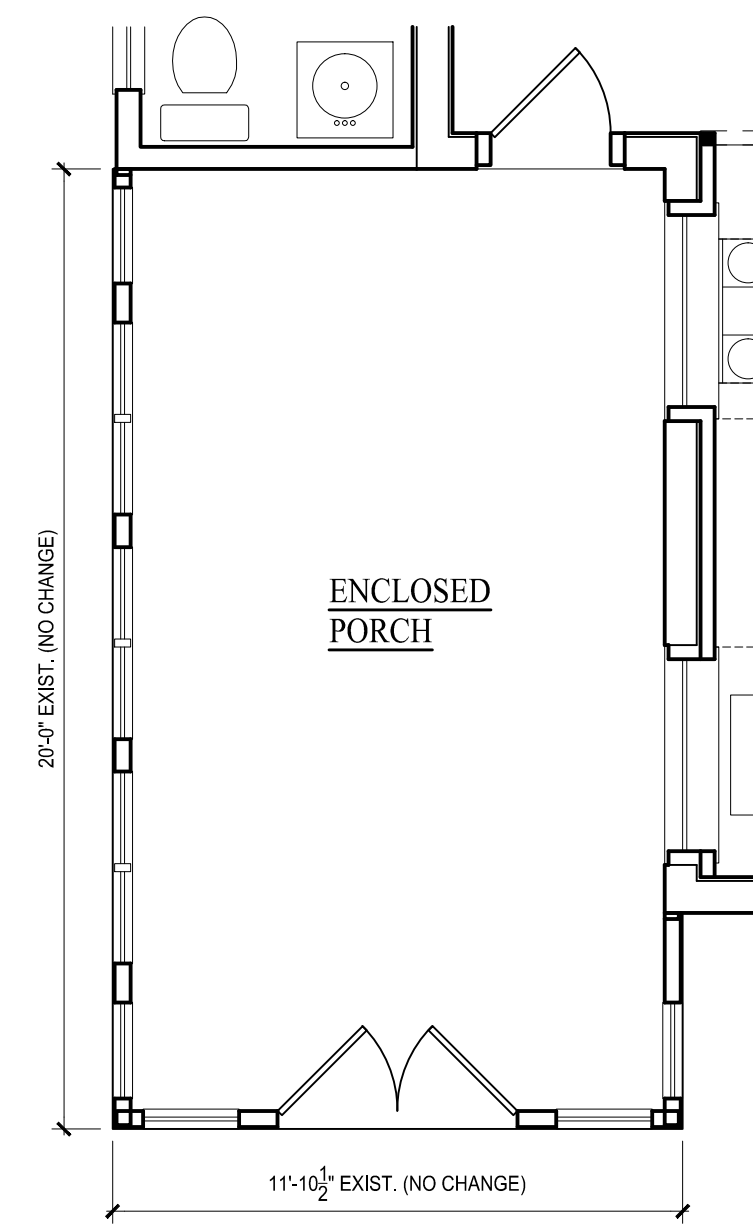

**PORCH PLAN**  
1/4" = 1'-0"

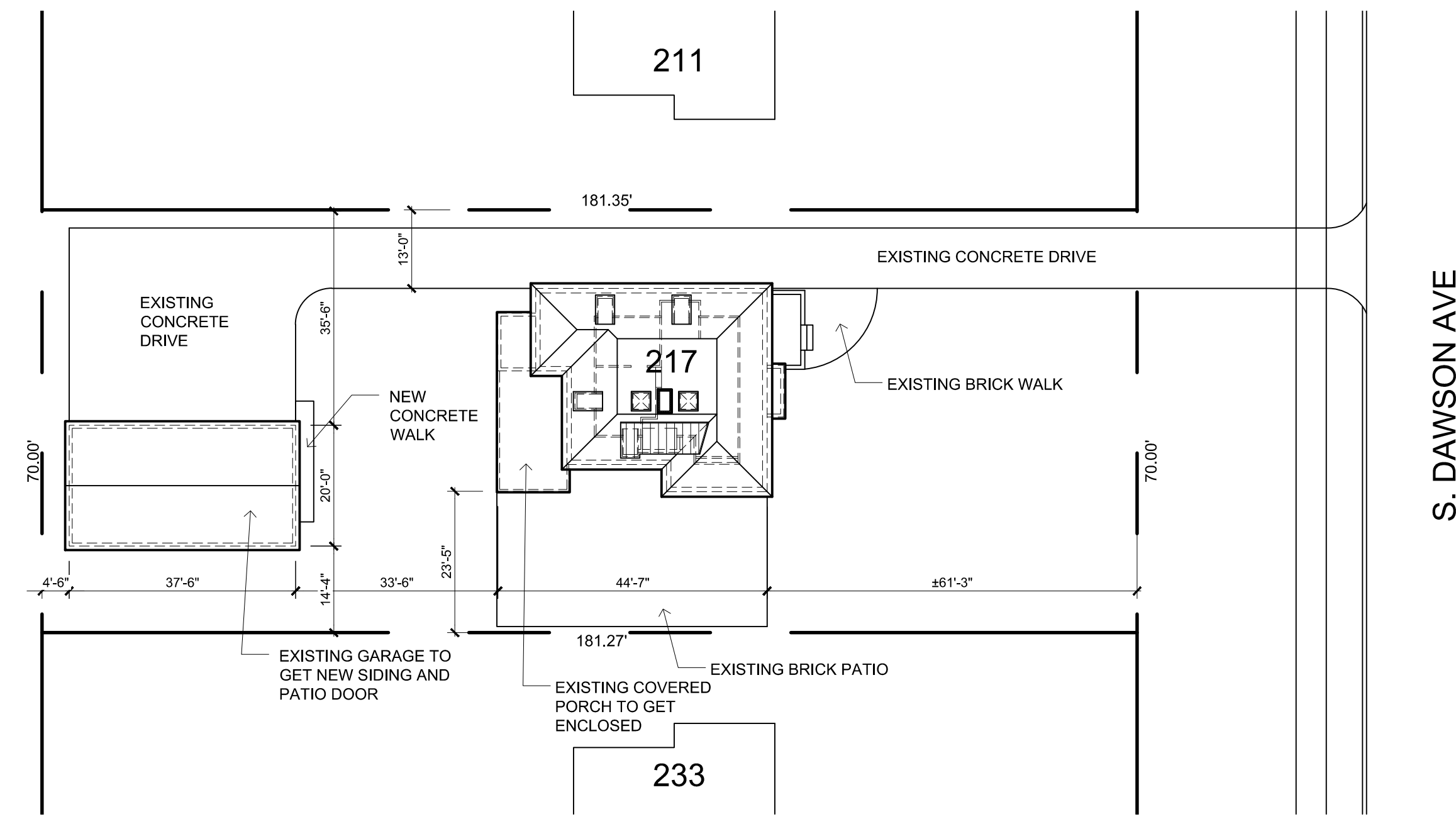

**SITE PLAN**  
1" = 20'-0"

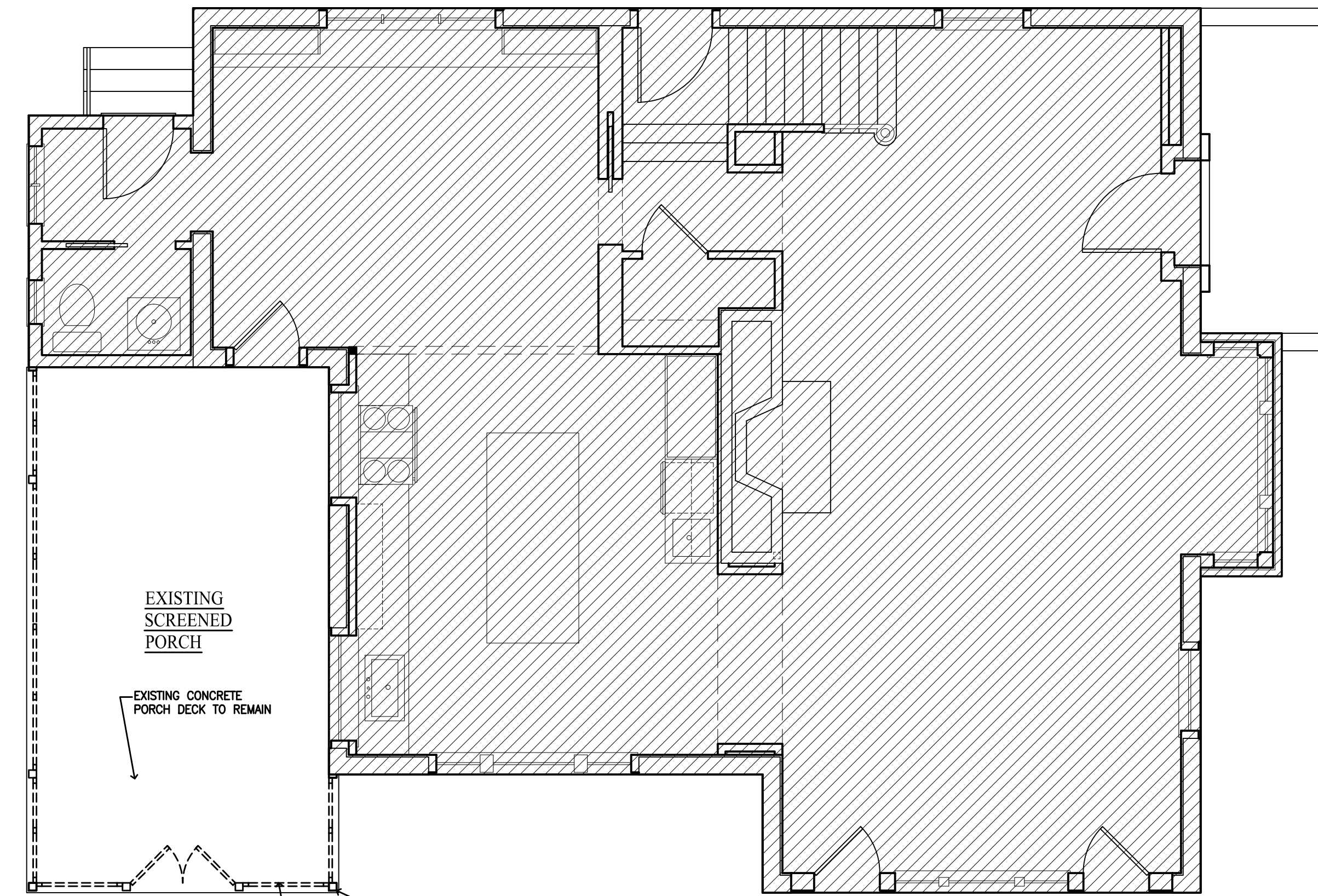

**FIRST FLOOR EXISTING/DEMO PLAN**  
1/4" = 1'-0"

**BITTON RESIDENCE**  
217 SOUTH DAWSON AVENUE  
COLUMBUS, OHIO 43209

OWNERSHIP AND USE OF DOCUMENTS:  
DRAWINGS AND SPECIFICATIONS ARE THE PROPERTY OF THE ARCHITECT. THESE DOCUMENTS ARE NOT TO BE USED IN WHOLE OR PART FOR ANY PROJECTS OR PURPOSES WHATSOEVER, WITHOUT THE PRIOR SPECIFIC WRITTEN AUTHORIZATION OF BRIAN KENT JONES, ARCHITECT.

**JONES**  
BRIAN KENT JONES ARCHITECTS, INC.  
503 CITY PARK AVENUE, COLUMBUS, OH 43215  
P 614-340-7015 F 614-340-7015

**PLANS**  
19040  
16 JANUARY 2020  
SCHEMATIC DESIGN

REVISIONS

**A1.1**

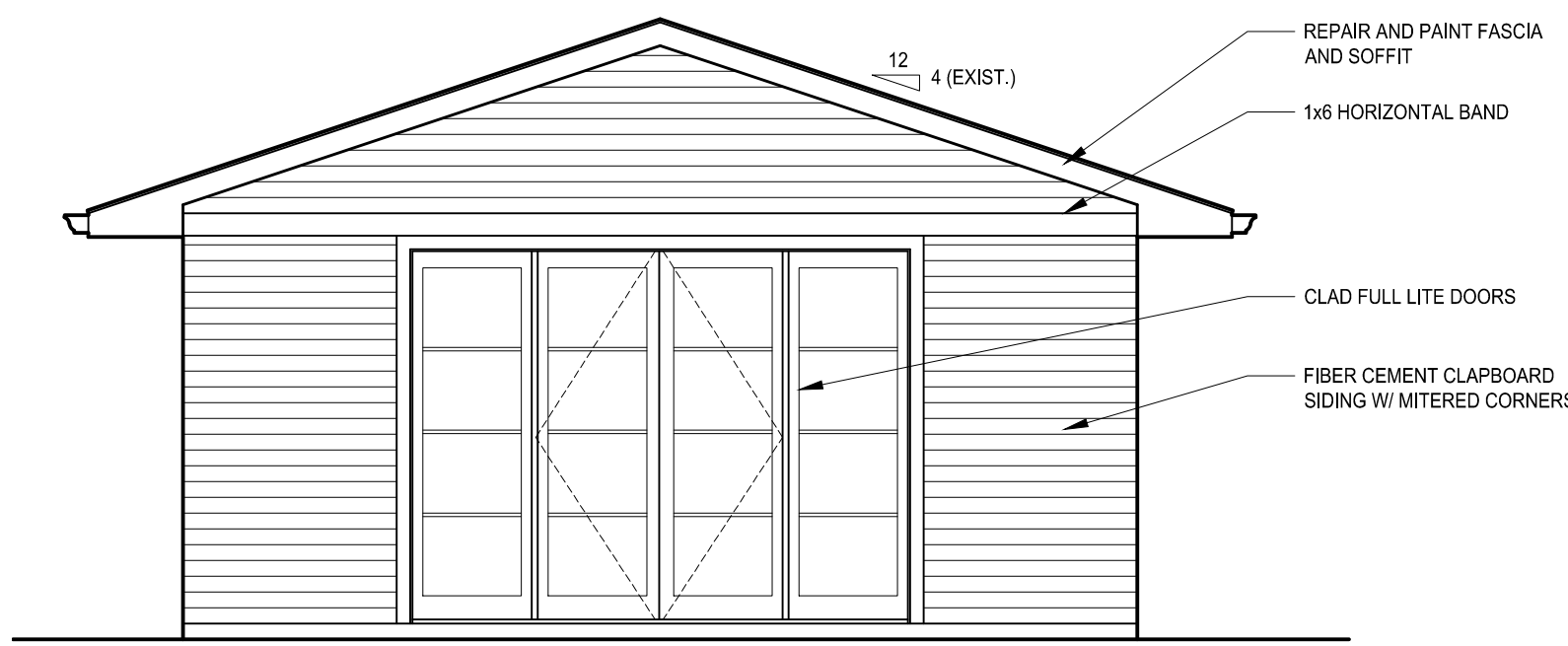

**F**  
A2.1  
**PROPOSED GARAGE EAST ELEVATION**  
1/4" = 1'-0"



**D**  
A2.1  
**PROPOSED WEST ELEVATION**  
1/4" = 1'-0"



**B**  
A2.1  
**PROPOSED SOUTH ELEVATION**  
1/4" = 1'-0"

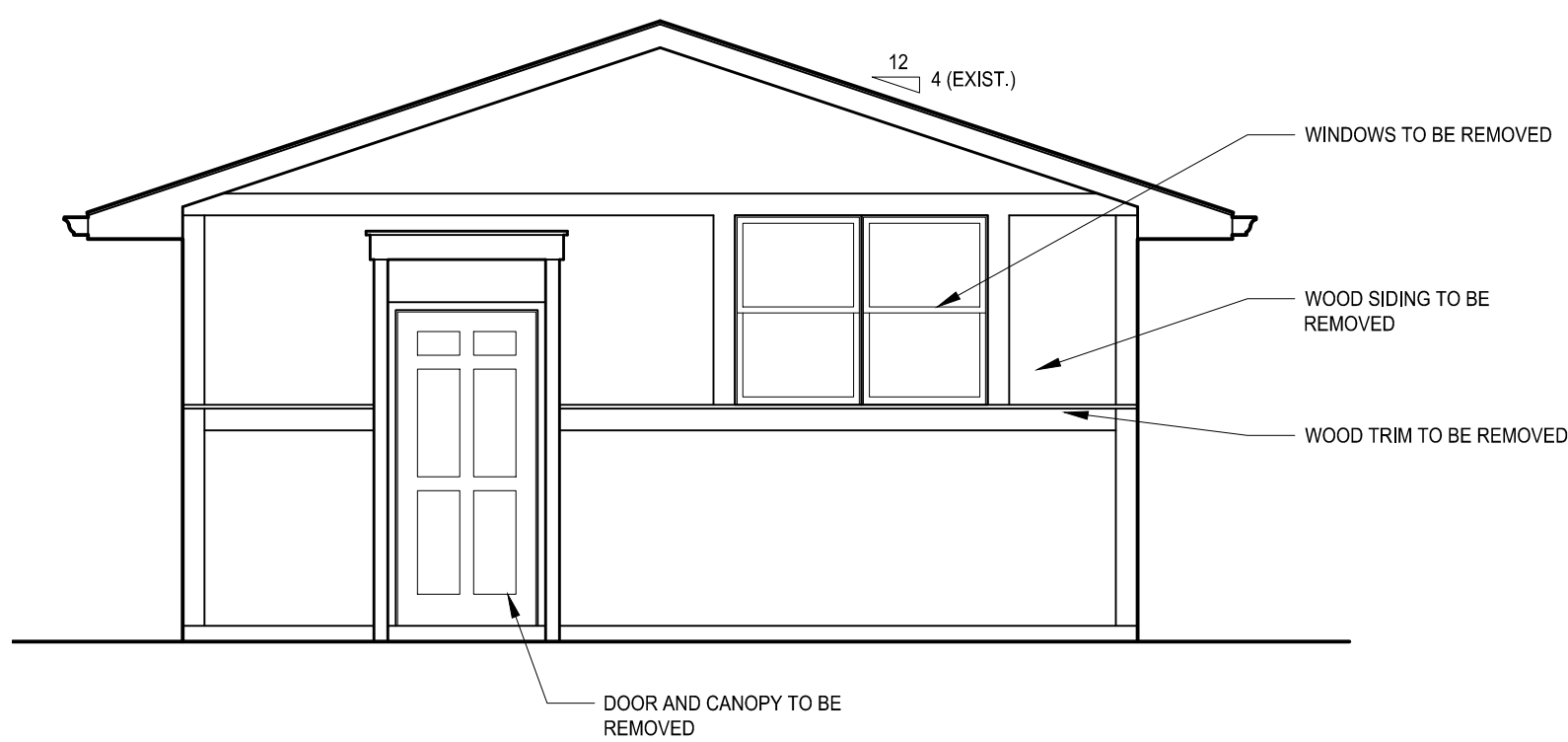

**E**  
A2.1  
**EXISTING GARAGE EAST ELEVATION**  
1/4" = 1'-0"



**C**  
A2.1  
**EXISTING WEST ELEVATION**  
1/4" = 1'-0"



**A**  
A2.1  
**EXISTING SOUTH ELEVATION**  
1/4" = 1'-0"

**BITTON RESIDENCE**  
217 SOUTH DAWSON AVENUE  
COLUMBUS, OHIO 43209

OWNERSHIP AND USE OF DOCUMENTS:  
DRAWINGS AND SPECIFICATIONS ARE THE PROPERTY OF THE ARCHITECT. THESE DOCUMENTS ARE NOT TO BE USED IN WHOLE OR PART FOR ANY PROJECTS OR PURPOSES WHATSOEVER WITHOUT THE PRIOR SPECIFIC WRITTEN AUTHORIZATION OF BRIAN KENT JONES, ARCHITECT.

**JONES**  
BRIAN KENT JONES ARCHITECTS, INC.  
503 CITY PARK AVENUE, COLUMBUS, OH 43215  
P 614-340-7015 F 614-340-7015

**EXTERIOR ELEVATIONS**

19040  
16 JANUARY 2020

SCHEMATIC DESIGN

REVISIONS

**A2.1**