

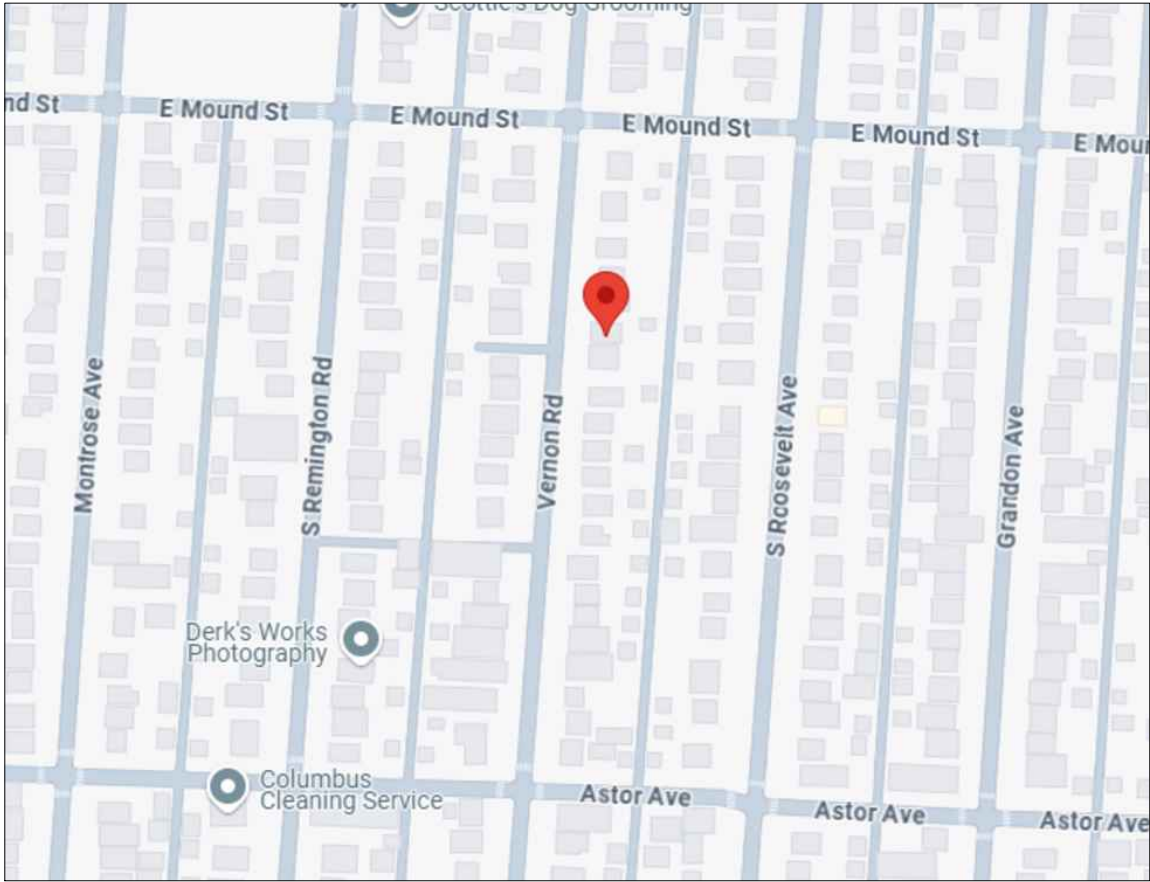

PROPOSED LOCATION



VICINITY MAP

DRAWING INDEX	
SHEET #	SHEET TITLE
1	COVER SHEET
2	SITE PLAN
3	CONSTRUCTION PLAN
4	SECTION PLAN
5A	WALL & ROOF ATTACHMENT DETAILS
5B	BEAM ATTACHMENT DETAILS
5C	POST TO GROUND ATTACHMENT DETAILS
5D	PANEL, RAFTERS & GUTTER DETAILS
6	SNOW LOAD TABLES

BOOTH RESIDENCE
BRIGHTCOVERS ADDITION



EXAMPLE ONLY

TRANSLUCENT

BrightCovers®

The future is Bright.

3453 West 140th Street
Cleveland, OH 44111
(855) 412-7444
www.BrightCovers.com
permits@BrightCovers.com

PROPRIETARY AND CONFIDENTIAL

THE INFORMATION CONTAINED IN THIS DRAWING IS THE SOLE PROPERTY OF TRANSLUCENT LLC DBA BRIGHTCOVERS®. ANY REPRODUCTION IN PART OR AS A WHOLE WITHOUT THE WRITTEN PERMISSION OF TRANSLUCENT LLC DBA BRIGHTCOVERS® IS PROHIBITED.
COPYRIGHT 2023, TRANSLUCENT LLC; ALL RIGHTS RESERVED

NOTES:

1. ALL DIMENSIONS SHALL BE FIELD VERIFIED.
(UNLESS WHERE REFERENCE (REF.) IS SHOWN)

2. PARTS DESIGNED AND INSTALLED IN ACCORDANCE WITH THE FOLLOWING:
- 2024 OHIO BUILDING CODE (OBC).
- 2019 OHIO RESIDENTIAL CODE (ORC)
- 2020 AA ALUMINUM DESIGN MANUAL (ADM)
- 2017 AA ALUMINUM STANDARDS AND DATA.

3. STRUCTURAL LOADS IN ACCORDANCE WITH THE FOLLOWING:
- ASCE 7-16 (MINIMUM DESIGN LOADS FOR BUILDINGS AND OTHER STRUCTURES). REF. ATTACHED LOAD TABLES.

CUSTOMER:

ANNIE BOOTH
766 VERNON ROAD
COLUMBUS, OH 43209
FRANKLIN COUNTY
PARCEL# 020-002573-00

DESCRIPTION:

18' WIDTH X 12' LENGTH
SIDING TO FOOTER/SLAB
BLACK FRAME W/ WHITE PANELS

JOB #:

526111_2025/6/BOOTH

PIN:

18X12.1V.000-000.000-000.X13-4F1/4S2.G00.BW

DRAWN BY:

NP

DATE:

6/25/25

NO.	SUBMISSIONS	DATE
	ISSUED FOR PERMIT	6/25/25
	-	-

TITLE:

COVER SHEET



SHEET:

1

REV:

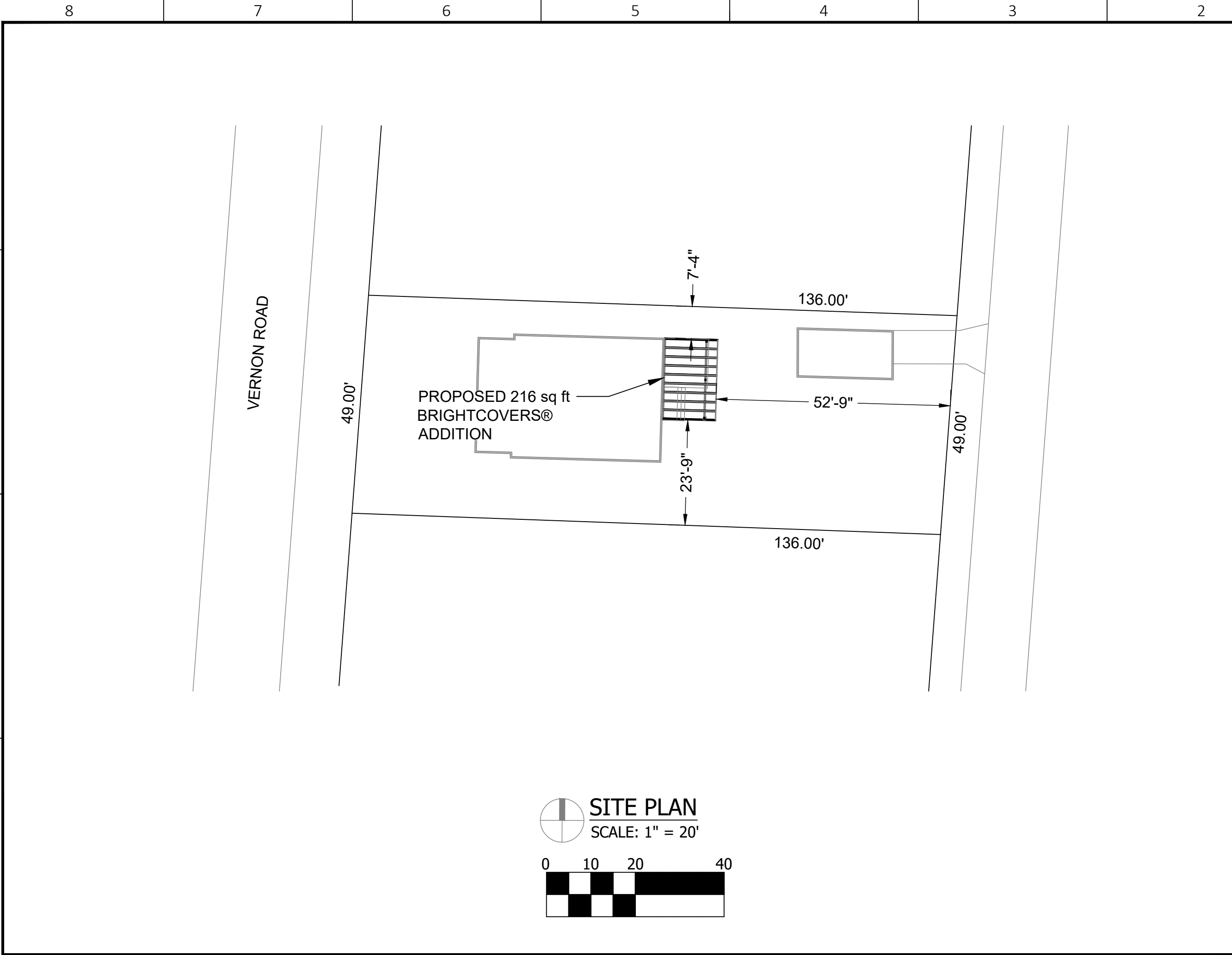
0





3453 West 140th Street
Cleveland, OH 44111
(855) 412-7444
www.BrightCovers.com
permits@BrightCovers.com

PROPRIETARY AND CONFIDENTIAL

THE INFORMATION CONTAINED IN THIS DRAWING IS THE SOLE PROPERTY OF TRANSLUCENT LLC DBA BRIGHTCOVERS®. ANY REPRODUCTION IN PART OR AS A WHOLE WITHOUT THE WRITTEN PERMISSION OF TRANSLUCENT LLC DBA BRIGHTCOVERS® IS PROHIBITED.
COPYRIGHT 2023, TRANSLUCENT LLC; ALL RIGHTS RESERVED



NOTES:

- ALL DIMENSIONS SHALL BE FIELD VERIFIED.
(UNLESS WHERE REFERENCE (REF.) IS SHOWN)
- PARTS DESIGNED AND INSTALLED IN ACCORDANCE WITH THE FOLLOWING:
 - 2024 OHIO BUILDING CODE (OBC).
 - 2019 OHIO RESIDENTIAL CODE (ORC)
 - 2020 AA ALUMINUM DESIGN MANUAL (ADM)
 - 2017 AA ALUMINUM STANDARDS AND DATA.
- STRUCTURAL LOADS IN ACCORDANCE WITH THE FOLLOWING:
 - ASCE 7-16 (MINIMUM DESIGN LOADS FOR BUILDINGS AND OTHER STRUCTURES). REF. ATTACHED LOAD TABLES.

CUSTOMER:

ANNIE BOOTH
766 VERNON ROAD
COLUMBUS, OH 43209
FRANKLIN COUNTY
PARCEL# 020-002573-00

DESCRIPTION:

18' WIDTH X 12' LENGTH
SIDING TO FOOTER/SLAB
BLACK FRAME W/ WHITE PANELS

JOB #: 526111_2025/6/BOOTH

PIN: 18X12.1V.000-000.000-000.X13-4F1/4S2.G00.BW

DRAWN BY: NP DATE: 6/25/25

NO.	SUBMISSIONS	DATE
	ISSUED FOR PERMIT	6/25/25
	-	-

TITLE:

SITE PLAN

SHEET: 2

REV: 0

D

C

B

A

D

C

B

A

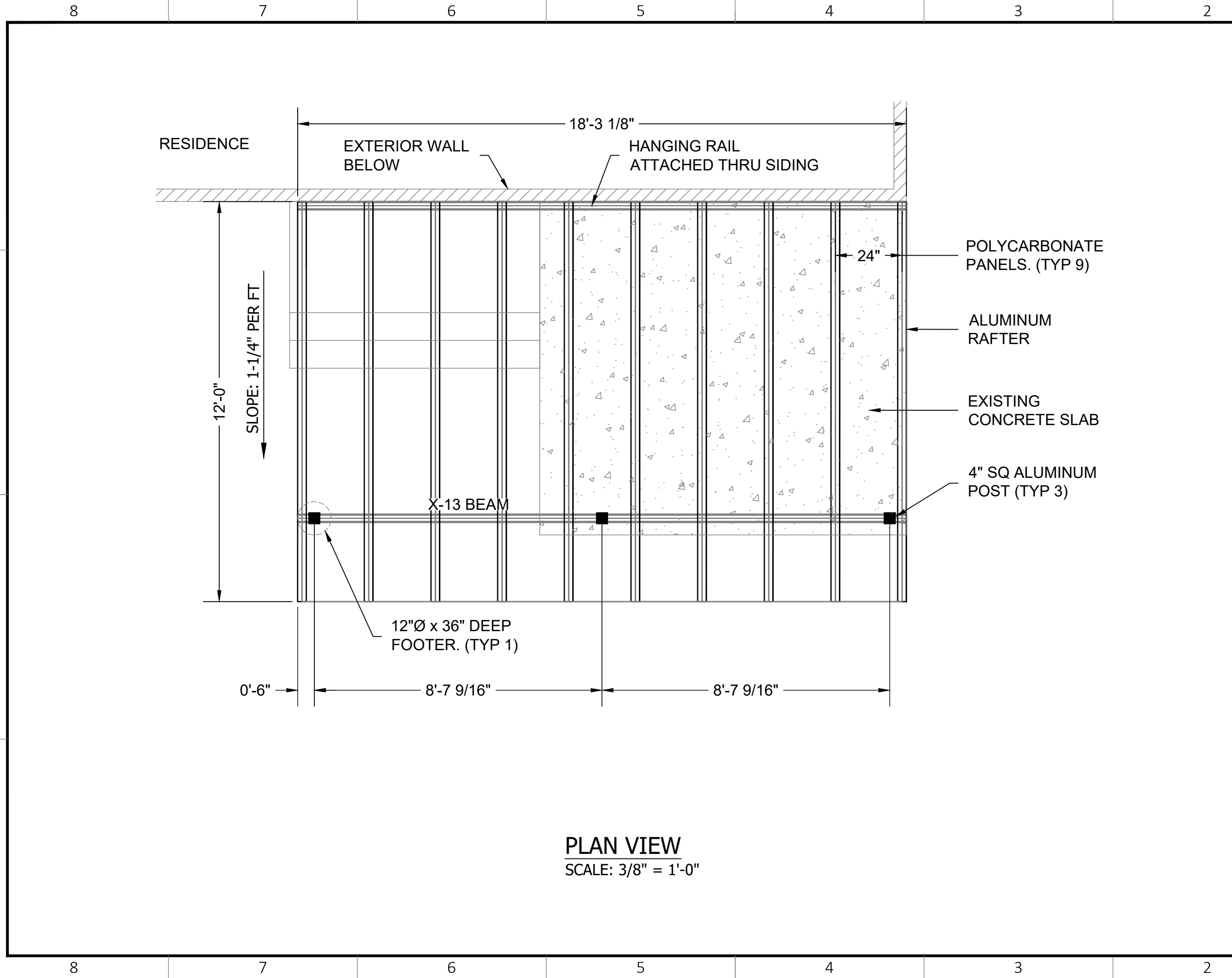

PLAN VIEW
SCALE: 3/8" = 1'-0"



3453 West 140th Street
Cleveland, OH 44111
(855) 412-7444
www.BrightCovers.com
permits@BrightCovers.com

PROPRIETARY AND CONFIDENTIAL
THE INFORMATION CONTAINED IN THIS DRAWING IS THE SOLE PROPERTY OF TRANSLUCENT LLC DBA BRIGHTCOVERS®. ANY REPRODUCTION IN PART OR AS A WHOLE WITHOUT THE WRITTEN PERMISSION OF TRANSLUCENT LLC DBA BRIGHTCOVERS® IS PROHIBITED.
COPYRIGHT 2023, TRANSLUCENT LLC; ALL RIGHTS RESERVED



- NOTES:**
- ALL DIMENSIONS SHALL BE FIELD VERIFIED. (UNLESS WHERE REFERENCE (REF.) IS SHOWN)
 - PARTS DESIGNED AND INSTALLED IN ACCORDANCE WITH THE FOLLOWING:
 - 2024 OHIO BUILDING CODE (OBC).
 - 2019 OHIO RESIDENTIAL CODE (ORC)
 - 2020 AA ALUMINUM DESIGN MANUAL (ADM)
 - 2017 AA ALUMINUM STANDARDS AND DATA.
 - STRUCTURAL LOADS IN ACCORDANCE WITH THE FOLLOWING:
 - ASCE 7-16 (MINIMUM DESIGN LOADS FOR BUILDINGS AND OTHER STRUCTURES). REF. ATTACHED LOAD TABLES.

CUSTOMER:
ANNIE BOOTH
766 VERNON ROAD
COLUMBUS, OH 43209
FRANKLIN COUNTY
PARCEL# 020-002573-00

DESCRIPTION:
18' WIDTH X 12' LENGTH
SIDING TO FOOTER/SLAB
BLACK FRAME W/ WHITE PANELS

JOB #: 526111_2025/6/BOOTH

PIN: 18X12.1V.000-000.000-000.X13-4F1/4S2.G00.BW

DRAWN BY: NP DATE: 6/25/25

NO.	SUBMISSIONS	DATE
	ISSUED FOR PERMIT	6/25/25
	-	-

TITLE:
CONSTRUCTION PLAN

SHEET: 3 REV: 0

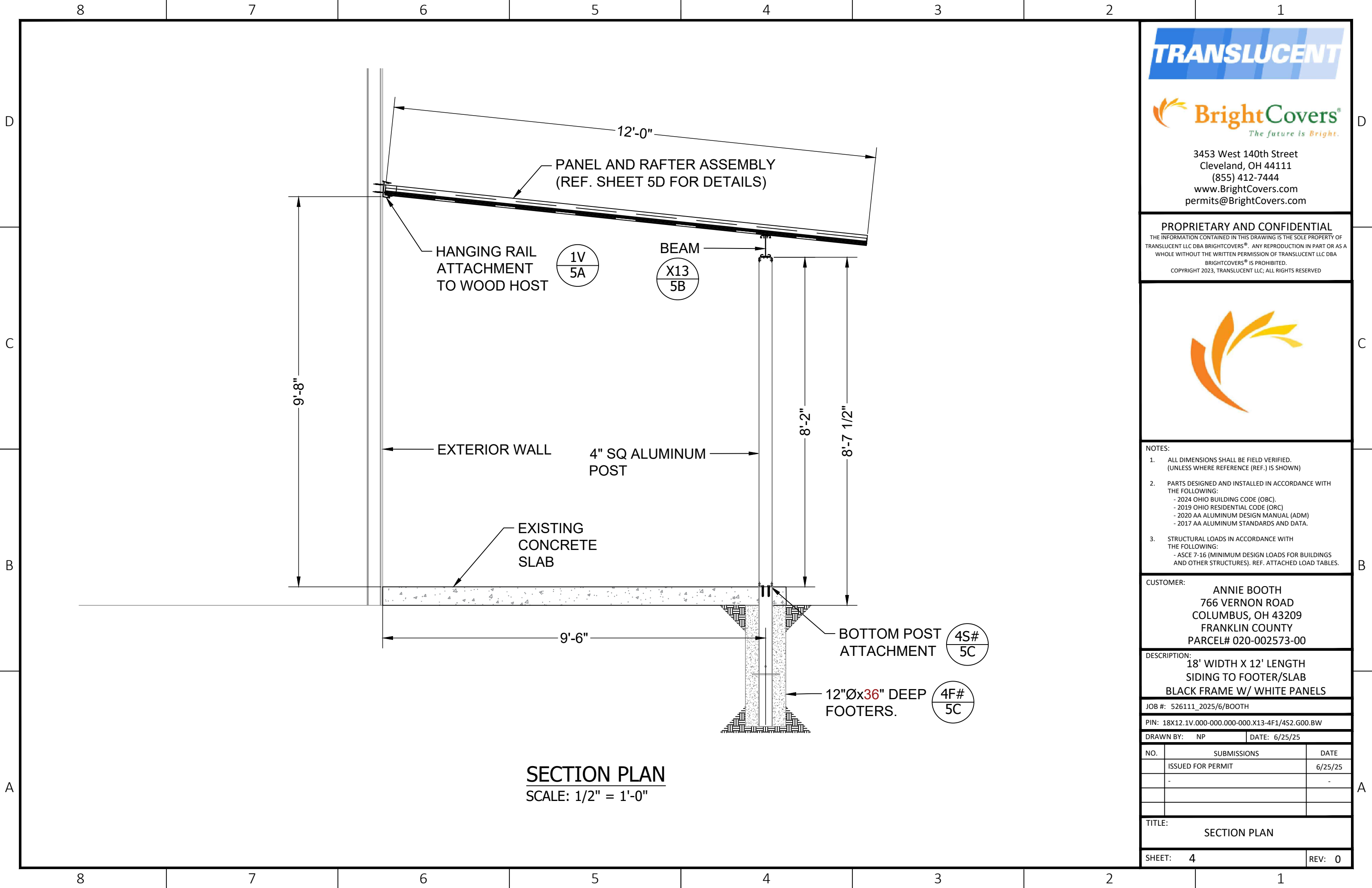

3453 West 140th Street
Cleveland, OH 44111
(855) 412-7444
www.BrightCovers.com
permits@BrightCovers.com

PROPRIETARY AND CONFIDENTIAL
THE INFORMATION CONTAINED IN THIS DRAWING IS THE SOLE PROPERTY OF TRANSLUCENT LLC DBA BRIGHTCOVERS®. ANY REPRODUCTION IN PART OR AS A WHOLE WITHOUT THE WRITTEN PERMISSION OF TRANSLUCENT LLC DBA BRIGHTCOVERS® IS PROHIBITED.
COPYRIGHT 2023, TRANSLUCENT LLC; ALL RIGHTS RESERVED



- NOTES:
- ALL DIMENSIONS SHALL BE FIELD VERIFIED. (UNLESS WHERE REFERENCE (REF.) IS SHOWN)
 - PARTS DESIGNED AND INSTALLED IN ACCORDANCE WITH THE FOLLOWING:
 - 2024 OHIO BUILDING CODE (OBC).
 - 2019 OHIO RESIDENTIAL CODE (ORC)
 - 2020 AA ALUMINUM DESIGN MANUAL (ADM)
 - 2017 AA ALUMINUM STANDARDS AND DATA.
 - STRUCTURAL LOADS IN ACCORDANCE WITH THE FOLLOWING:
 - ASCE 7-16 (MINIMUM DESIGN LOADS FOR BUILDINGS AND OTHER STRUCTURES). REF. ATTACHED LOAD TABLES.

CUSTOMER: ANNIE BOOTH
766 VERNON ROAD
COLUMBUS, OH 43209
FRANKLIN COUNTY
PARCEL# 020-002573-00

DESCRIPTION:
18' WIDTH X 12' LENGTH
SIDING TO FOOTER/SLAB
BLACK FRAME W/ WHITE PANELS

JOB #: 526111_2025/6/BOOTH

PIN: 18X12.1V.000-000.000-000.X13-4F1/4S2.G00.BW

DRAWN BY: NP DATE: 6/25/25

NO.	SUBMISSIONS	DATE
	ISSUED FOR PERMIT	6/25/25
	-	-

TITLE: SECTION PLAN

SHEET: 4 REV: 0

(TYP) ASSEMBLY PARTS DIAGRAM

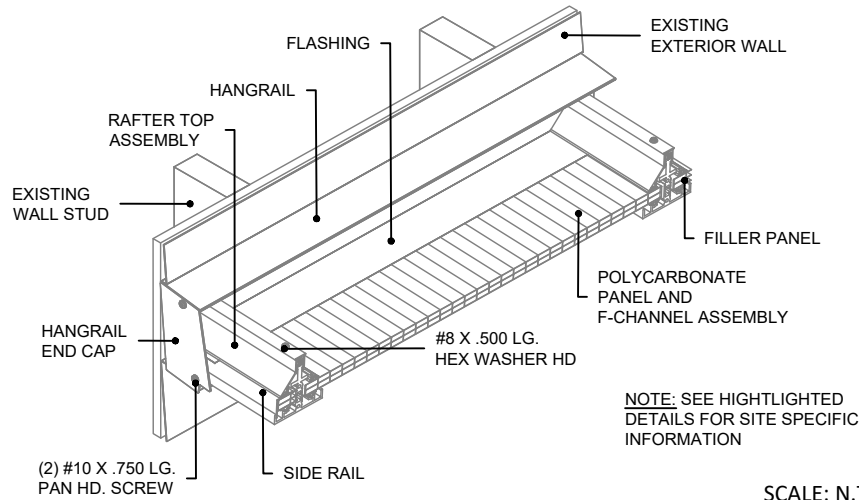

SCALE: N.T.S

FRONT SECTION VIEW

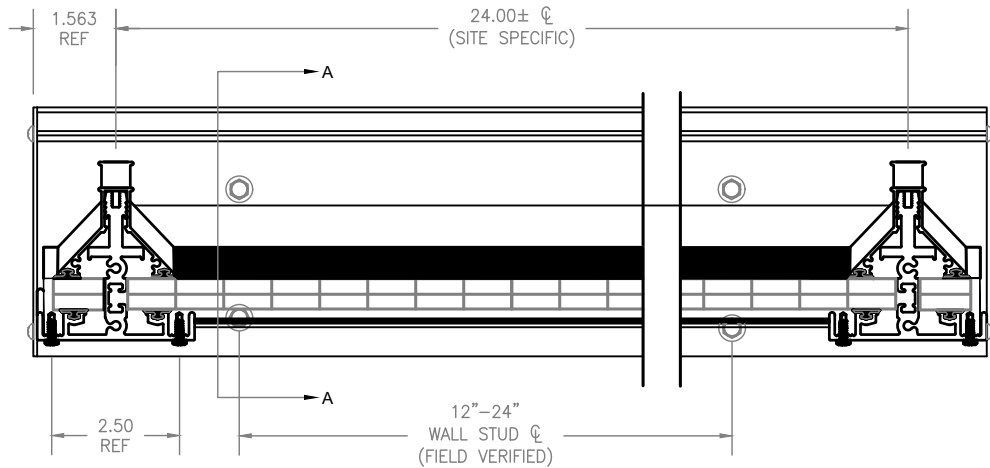

SCALE: N.T.S

SIDE SECTION VIEW

SECTION A-A

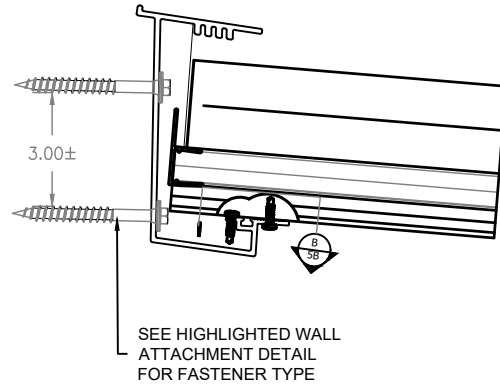

1C: WALL - CONCRETE

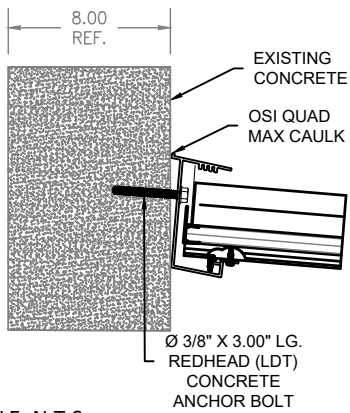

SCALE: N.T.S

1M: WALL - MASONRY

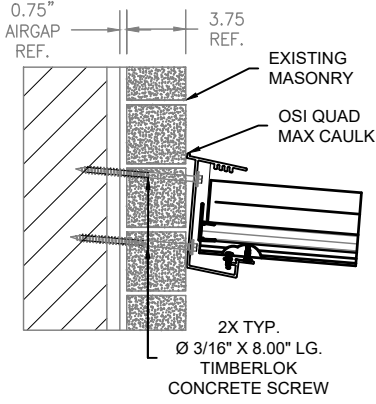

SCALE: N.T.S

1P: WALL - LAP SIDING

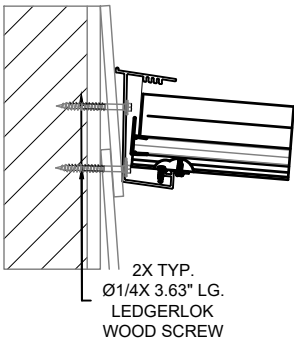

SCALE: N.T.S

1V: WALL - VINYL SIDING

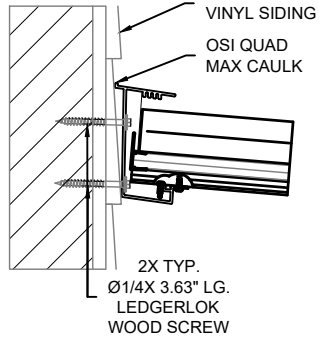

SCALE: N.T.S

2F: RAFTERS - FASCIA

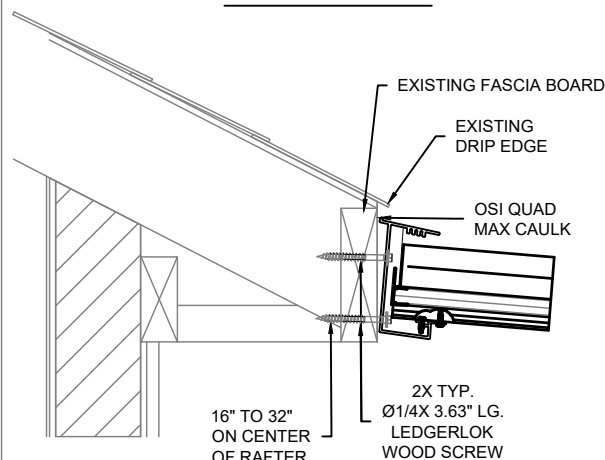

SCALE: N.T.S

2L: WALL - LEDGERBOARD

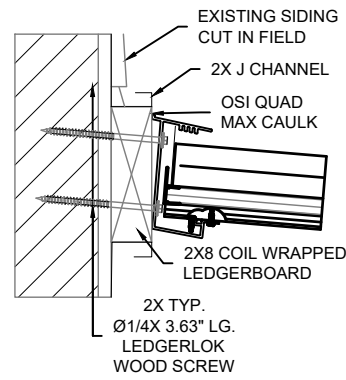

SCALE: N.T.S

3H: ROOF MOUNT - HANGRAIL

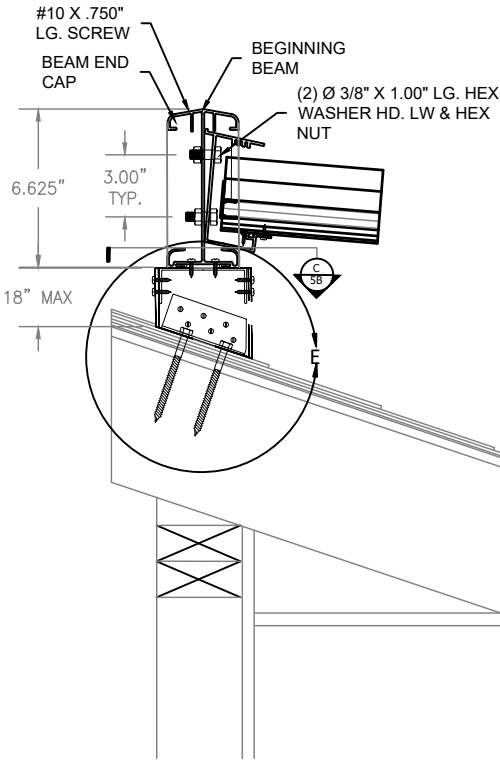

SCALE: N.T.S

3R: ROOF MOUNT - RAFTER OVER BEGINNING BEAM

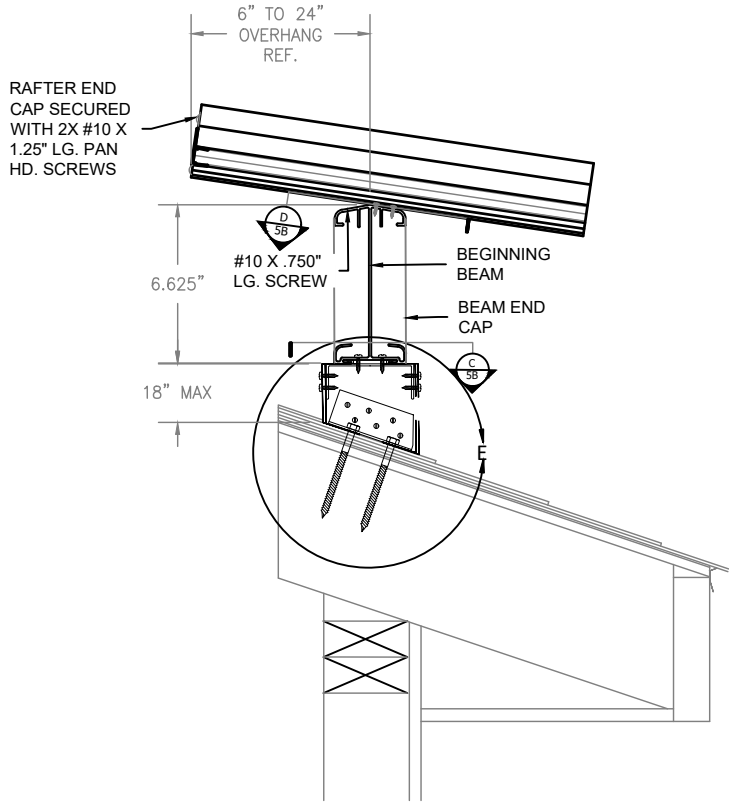

SCALE: N.T.S

DETAIL E
ROOF STANCHION TO ROOF

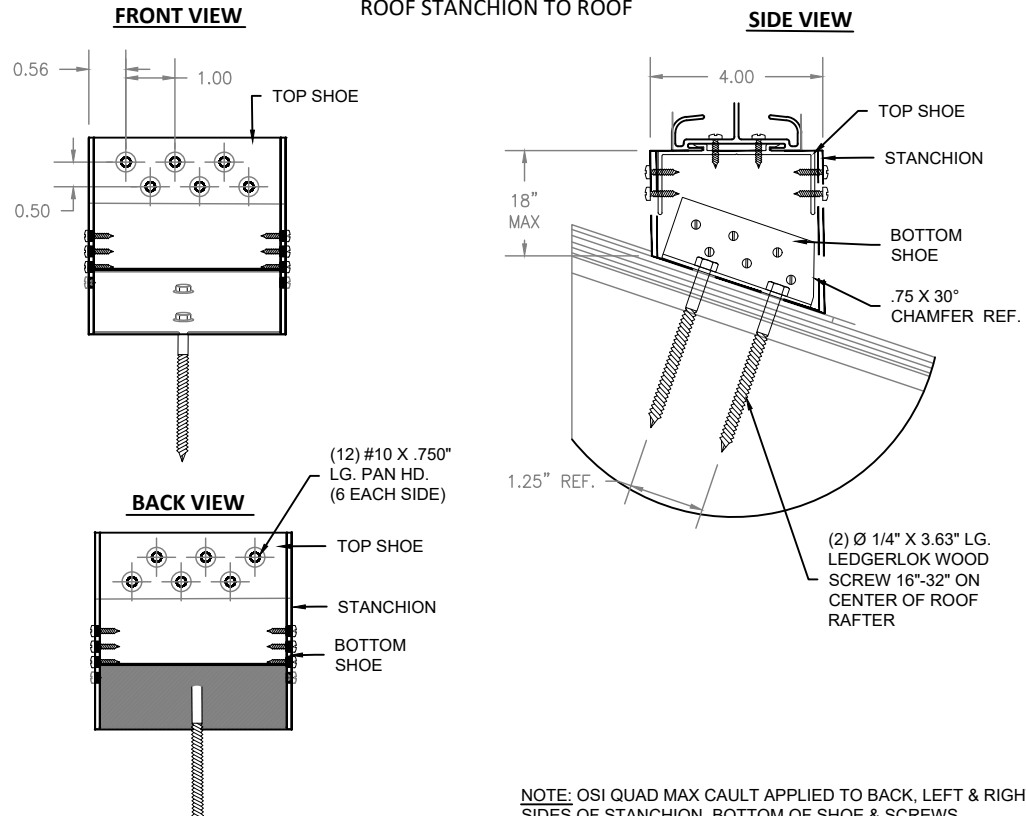

NOTE: OSI QUAD MAX CAULK APPLIED TO BACK, LEFT & RIGHT SIDES OF STANCHION, BOTTOM OF SHOE & SCREWS

TRANSLUCENT

BrightCovers®
The future is Bright.

3453 West 140th Street
Cleveland, OH 44111
(855) 412-7444
www.BrightCovers.com
permits@BrightCovers.com

PROPRIETARY AND CONFIDENTIAL

THE INFORMATION CONTAINED IN THIS DRAWING IS THE SOLE PROPERTY OF TRANSLUCENT LLC DBA BRIGHTCOVERS®. ANY REPRODUCTION IN PART OR AS A WHOLE WITHOUT THE WRITTEN PERMISSION OF TRANSLUCENT LLC DBA BRIGHTCOVERS® IS PROHIBITED.
COPYRIGHT 2023, TRANSLUCENT LLC; ALL RIGHTS RESERVED

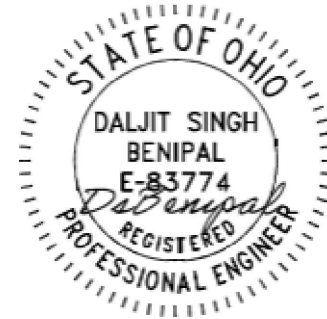

NOTES:

- ALL DIMENSIONS SHALL BE FIELD VERIFIED. (UNLESS WHERE REFERENCE (REF.) IS SHOWN)
- PARTS DESIGNED AND INSTALLED IN ACCORDANCE WITH THE FOLLOWING:
 - 2024 OHIO BUILDING CODE (OBC).
 - 2019 OHIO RESIDENTIAL CODE (ORC)
 - 2020 AA ALUMINUM DESIGN MANUAL (ADM)
 - 2017 AA ALUMINUM STANDARDS AND DATA.
- STRUCTURAL LOADS IN ACCORDANCE WITH THE FOLLOWING:
 - ASCE 7-16 (MINIMUM DESIGN LOADS FOR BUILDINGS AND OTHER STRUCTURES). REF. ATTACHED LOAD TABLES.

CUSTOMER:

ANNIE BOOTH
766 VERNON ROAD
COLUMBUS, OH 43209
FRANKLIN COUNTY
PARCEL# 020-002573-00

DESCRIPTION:

**18' WIDTH X 12' LENGTH
SIDING TO FOOTER/SLAB
BLACK FRAME W/ WHITE PANELS**

JOB #: 526111_2025/6/BOOTH

PIN: 18X12.1V.000-000.000-000.X13-4F1/4S2.G00.BW

DRAWN BY: NP DATE: 6/25/25

NO.	SUBMISSIONS	DATE
	ISSUED FOR PERMIT	6/25/25

TITLE:
WALL & ROOF ATTACHMENT DETAILS

SHEET: 5A **REV:** 0

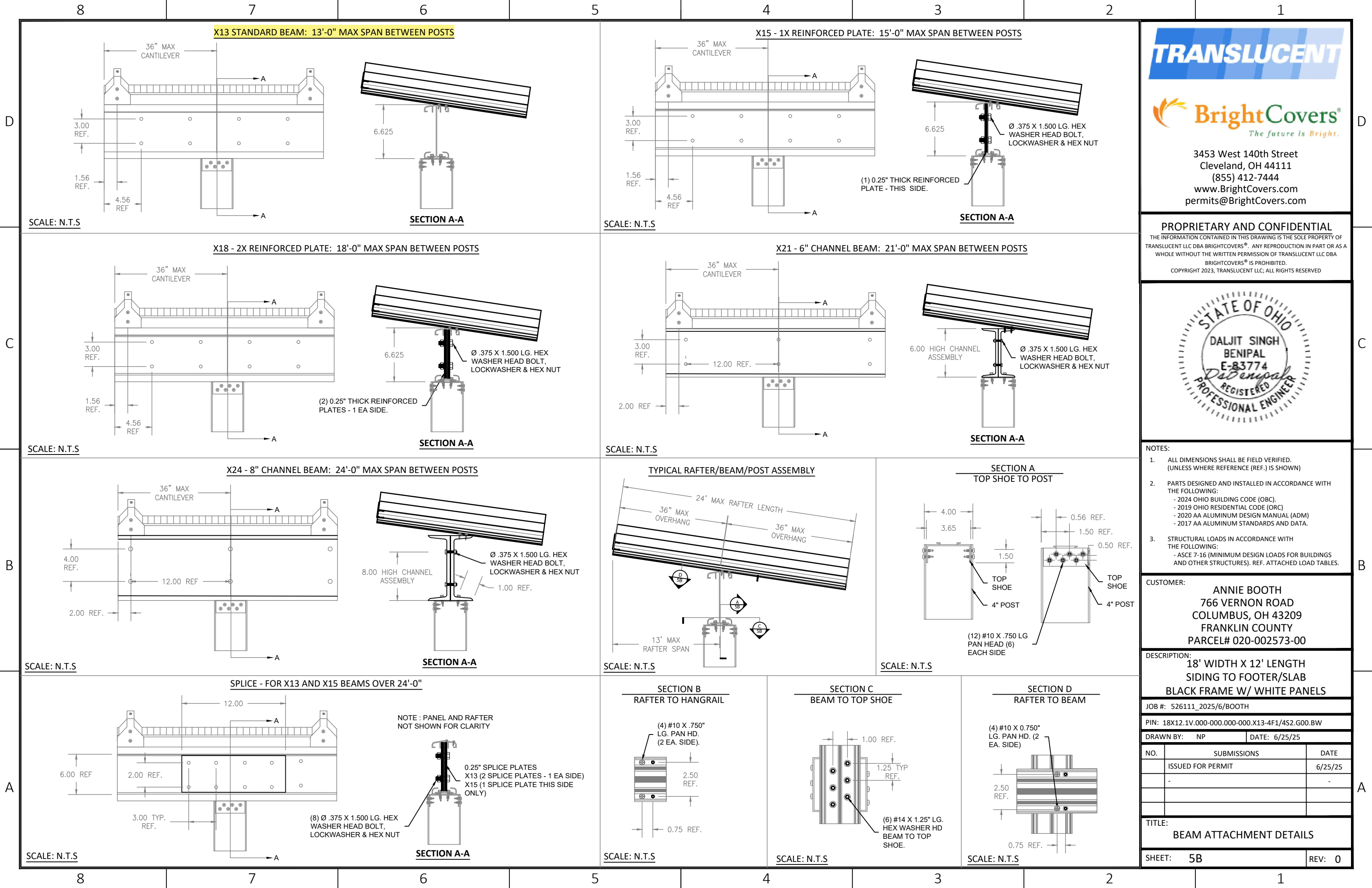

2X Ø3/8" X 3.00 LG. REDHEAD. (LDT) CONCRETE ANCHOR BOLTS

POST

#10 X .750 LG PAN HD. SCREW TYP. (REF. DETAIL B THIS SHEET)

EXISTING SLAB

BOTTOM SHOE

4C#: 4" POST FLUSH MOUNTED TO CONCRETE COLUMN

2X Ø .500 X 12.00 LG.
THREADED ROD W/
NUT & WASHER

EXISTING CONCRETE
INSIDE OF COLUMN
(SITE SPECIFIC)

POST

BOTTOM
SHOE

#10 X .750 LG PAN HD.
SCREW - TYP. 6 EA SIDE
(REF. DETAIL B)

EXISTING BRICK
COLUMN OR
EQUIVALENT

Isometric view of a deck ledger connection detail. The diagram shows a cross-section of a deck structure. A vertical post is mounted on a base. A ledger shoe is attached to the post. A 2x double joist hanger is shown. A 2x double joist is shown. A 2x additional wood blocking support is shown. A deck beam reference is shown. An existing ground level footing or equivalent is shown. Labels include: POST, 2X Ø1/4" X 3.63" LG. LEDGERLOK SCREW, BOTTOM SHOE, EXISTING DECK BOARD, EXISTING JOIST, 2X ADDITIONAL WOOD BLOCKING SUPPORT, EXISTING JOIST, 2X DOUBLE JOIST HANGER, DECK BEAM REF., and EXISTING GROUND LEVEL FOOTING OR EQUIVALENT.

4M#: 4" POST FLUSH MOUNTED TO FOOTER

Diagram illustrating the assembly of a footing with a post and shoe.

Labels and Callouts:

- POST
- 2X Ø .500 X 12.00 LG. THREADED ROD W/ NUT & WASHER
- BOTTOM SHOE
- #10 X .750 LG PAN HD. SCREW - TYP. 6 EA SIDE (REF. DETAIL B)
- (SEE SHEET 3 AND 4 FOR SITE SPECIFIC GROUND SURFACE)

FOOTER DIAMETER & DEPTH

FOOTER DIAMETER & DEPTH
Ø12.00
Ø14.00
Ø16.00
Ø18.00
X
30.00 DEEP
32.00 DEEP
34.00 DEEP
36.00 DEEP
38.00 DEEP
40.00 DEEP
42.00 DEEP

SCALE: N.T.S

3D perspective diagram illustrating the addition of a support joist. The diagram shows a cross-section of a bridge deck with a new rectangular section being added. Labels indicate the following components:

- EXISTING JOIST
- 1X ADDITIONAL SUPPORT JOIST
- EXISTING JOIST
- EXISTING GROUND LEVEL FOOTING OR EQUIVALENT

Diagram illustrating the connection of a new joist to an existing joist. A new joist is shown being attached to an existing joist using a metal plate and bolts. Labels indicate "EXISTING JOIST" and "EXISTING JOIST".

[illegible]

SCALE: N.T.S.



PR: POLYCARBONATE PANELS & RAFTERS

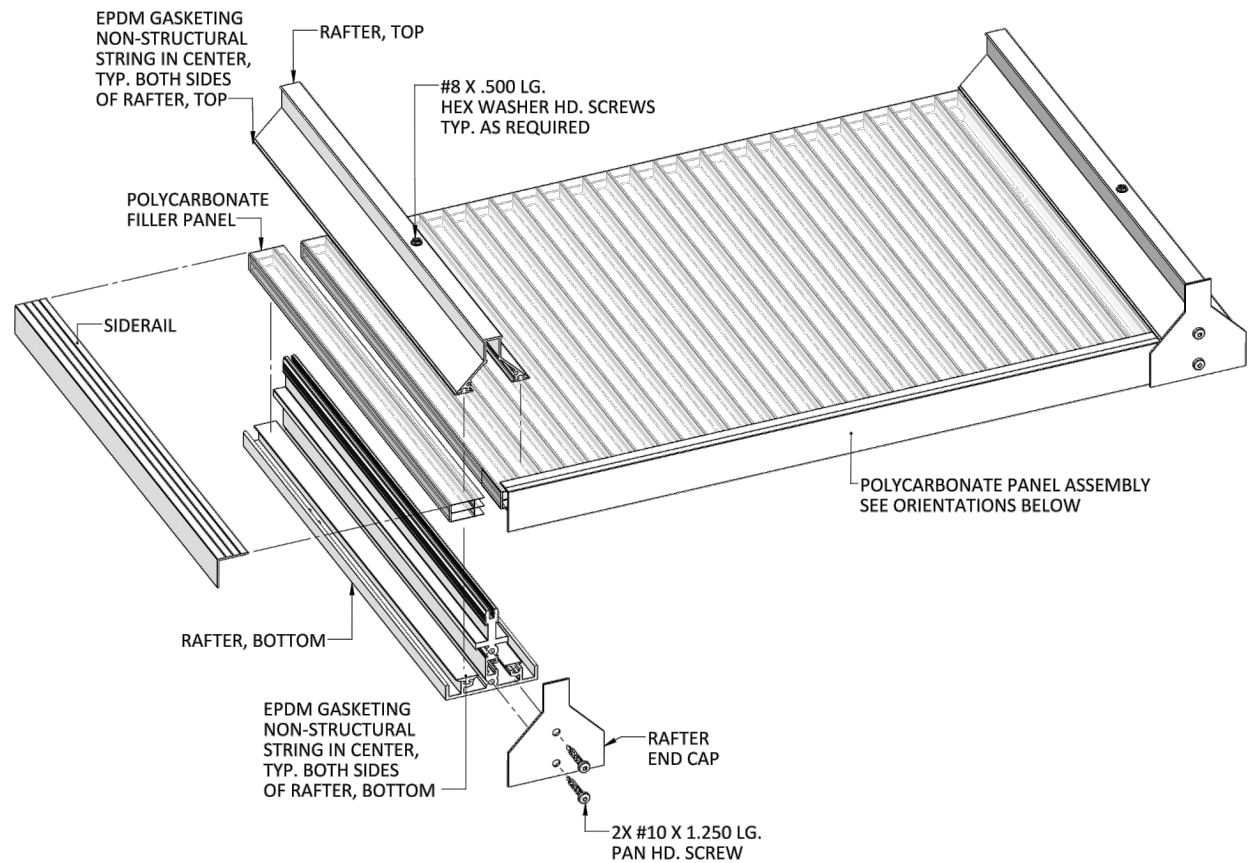

Lexan* International Building Code (IBC) Compliance

LEXAN Thermoclear and Corrugated Sheet products meet the International Code Council (ICC) requirements for light transmitting plastics as outlined in chapter 26 of the IBC. These requirements include standards for self-ignition, burn rate, smoke density, flame spread and smoke development. The IBC limits the use of approved plastic materials. Limitations include the size of each panel, distance between panels, as well as building type, height, and location. Consult the prevailing code to ensure compliance.

Self-Ignition Temperature (ASTM D 1929)

Plastic material must have a self-ignition temperature of 650 F or greater. LEXAN* Thermoclear and Corrugated Sheet have a self-ignition temperature of about 1000 F.

Horizontal Burn Rate (ASTM D 635)

Plastic material that has a burning extent of 1 inch or less have a CC1 classification. Plastic materials that have a burning rate of 2.5 inches per minute or less have a CC2 classification. LEXAN* Thermoclear and corrugated sheet have a CC1 classification since they self extinguish between 0.4 and 1 inch.

Smoke Density (ASTM D 2843)

Plastic material must have a smoke density rating no greater than 75 were tested in the thickness intended for use. LEXAN* Thermoclear, Thermoclick, and Corrugated sheet typically generate a smoke density value between 40-73.

Flame Spread and Smoke Development (ASTM E84)

In order to obtain the Flame, Spread Classification, results must fall into a range between 0 and 25 to be Class A, 26-75 for Class B, and 76-200 for Class C. In all cases, Smoke Development must be less than 450. LEXAN* Thermoclear, Thermoclick, and Corrugated sheet products have a class A classification.

G##: POLYCARBONATE PANELS & RAFTERS WITH GUTTER

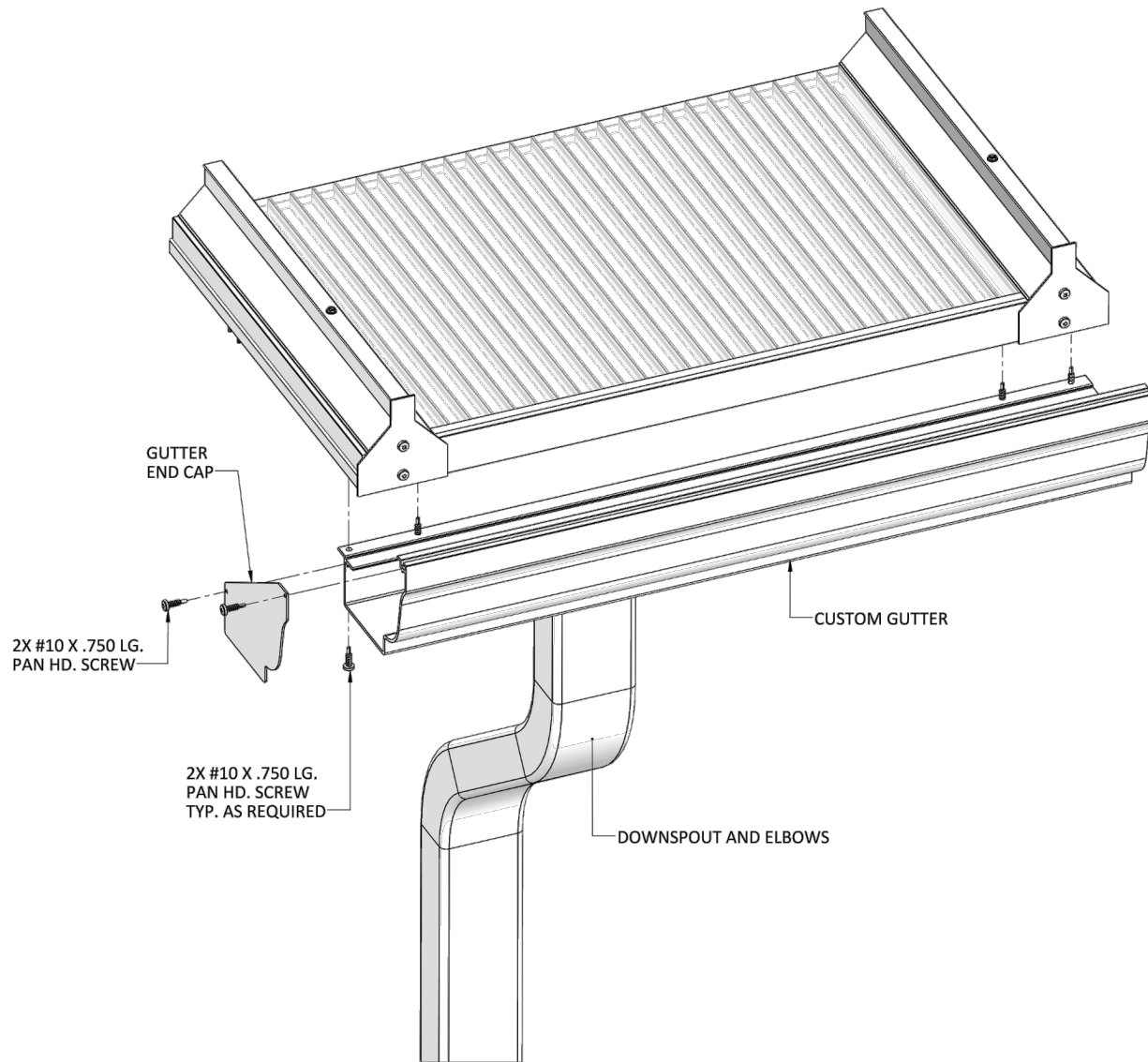

PAHR: PANEL ASSEMBLY FOR WALL MOUNT UNITS & ROOF W/HANGRAIL IN BEAM

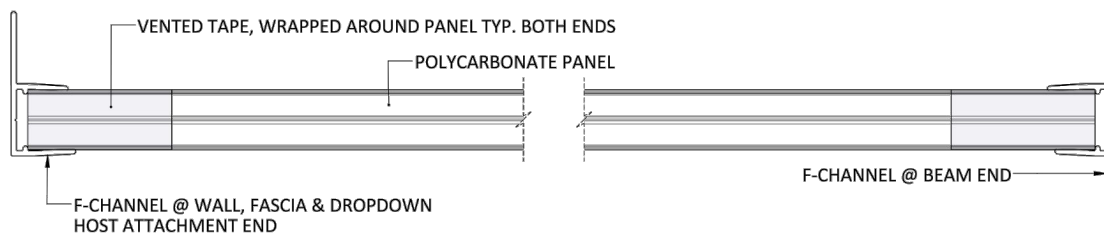

PARF: PANEL ASSEMBLY FOR FREESTANDING UNITS & ROOF W/PANEL OVER BEAM

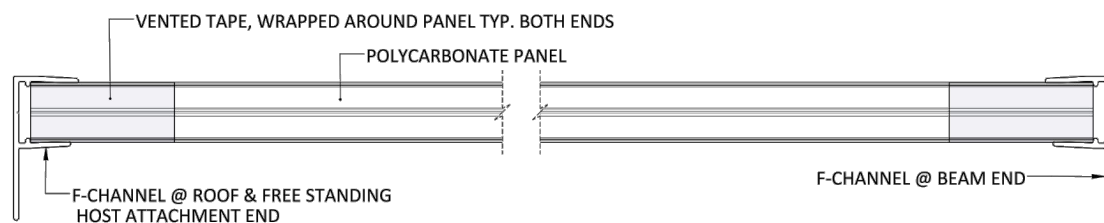

TRANSLUCENT

BrightCovers®
The future is Bright.

3453 West 140th Street
Cleveland, OH 44111
(855) 412-7444
www.BrightCovers.com
permits@BrightCovers.com

PROPRIETARY AND CONFIDENTIAL

THE INFORMATION CONTAINED IN THIS DRAWING IS THE SOLE PROPERTY OF TRANSLUCENT LLC DBA BRIGHTCOVERS®. ANY REPRODUCTION IN PART OR AS A WHOLE WITHOUT THE WRITTEN PERMISSION OF TRANSLUCENT LLC DBA BRIGHTCOVERS® IS PROHIBITED.
COPYRIGHT 2023, TRANSLUCENT LLC; ALL RIGHTS RESERVED

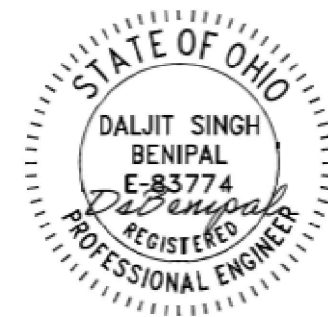

NOTES:

- ALL DIMENSIONS SHALL BE FIELD VERIFIED. (UNLESS WHERE REFERENCE (REF.) IS SHOWN)
- PARTS DESIGNED AND INSTALLED IN ACCORDANCE WITH THE FOLLOWING:
 - 2024 OHIO BUILDING CODE (OBC).
 - 2019 OHIO RESIDENTIAL CODE (ORC)
 - 2020 AA ALUMINUM DESIGN MANUAL (ADM)
 - 2017 AA ALUMINUM STANDARDS AND DATA.
- STRUCTURAL LOADS IN ACCORDANCE WITH THE FOLLOWING:
 - ASCE 7-16 (MINIMUM DESIGN LOADS FOR BUILDINGS AND OTHER STRUCTURES). REF. ATTACHED LOAD TABLES.

CUSTOMER:

ANNIE BOOTH
766 VERNON ROAD
COLUMBUS, OH 43209
FRANKLIN COUNTY
PARCEL# 020-002573-00

DESCRIPTION:

18' WIDTH X 12' LENGTH
SIDING TO FOOTER/SLAB
BLACK FRAME W/ WHITE PANELS

JOB #: 526111_2025/6/BOOTH

PIN: 18X12.1V.000-000.000-000.X13-4F1/4S2.G00.BW

DRAWN BY: NP DATE: 6/25/25

NO.	SUBMISSIONS	DATE
	ISSUED FOR PERMIT	6/25/25
	-	-

TITLE: PANELS, RAFTER, AND GUTTER
ATTACHMENT DETAILS

SHEET: 5D REV: 0

SPECIFICATIONS

A. DESIGN CRITERIA

1. THE BRIGHTCOVERS CANOPY SYSTEM IS A PRE-MANUFACTURED PRODUCT AND SHALL BE DESIGNED AND INSTALLED IN ACCORDANCE WITH CHAPTER 16 (STRUCTURAL REQUIREMENTS) SET FORTH IN THE 2024 OHIO BUILDING CODE (OBC).
2. BUILDING TYPE: TYPE IIIB
4. FIRE SUPPRESSION REQUIREMENTS

a. BASED OFF THE 2016 EDITION OF THE NFPA 13, THE PROPOSED BRIGHTCOVERS CANOPY SYSTEM MEETS THE DEFINITION OF EXCEPTION 18.15.7.2 OF BEING CONSTRUCTED WITH MATERIALS THAT ARE NON-COMBUSTIBLE, LIMITED COMBUSTIBLE, OR FIRE RETARDANT TREATED WOOD, AND THEREFORE DOES NOT REQUIRE THE INSTALLATION OF A FIRE SPRINKLER SYSTEM.
5. CONSTRUCTION MATERIALS

a. FRAMING: WROUGHT ALLUMINUM ALLOY - NONCOMBUSTIBLE

• ALL ALUMINUM COMPONENTS CONFORM TO THE REQUIREMENT OF THE AA ALUMINUM DESIGN MANUAL (ADM) 2020 AND THE AA ALUMINUM STANDARDS AND DATA 2017.

b. LIGHT TRANSMITTING PLASTIC PANELS - CLASS CC1

• BRIGHTCOVERS POLYCARBONATE PANELS COMPLY WITH THE SPECIFICATION REQUIREMENTS SET FORTH IN SECTION 2606 (LIGHT TRANSMITTING PLASTICS) AND 2609 (LIGHT TRANSMITTING PLASTIC ROOF PANELS) AND DOES NOT REQUIRE TO HAVE A FIRE RESISTANCE RATING.

RAFTER SPANS				
LIVE/SNOW LOAD (PSF)	PANEL SPAN 24"		PANEL SPAN 48"	
	OVERHANG (FT)	MAX SPAN (FT)	OVERHANG (FT)	MAX SPAN (FT)
25	0	14.50	0	10.25
	1	14.50	1	10.25
	2	14.75	2	10.50
	3	15.00	3	10.75
30	0	14.00	0	10.00
	1	14.25	1	10.00
	2	14.25	2	10.25
	3	15.00	3	10.00

X13 BEAM SPANS																									
LIVE/SNOW LOAD (PSF)	T-BAR SPAN (FT)	ALLOWABLE BEAM SPAN W/ 0' OH						ALLOWABLE BEAM SPAN W/ 1' OH						ALLOWABLE BEAM SPAN W/ 2' OH						ALLOWABLE BEAM SPAN W/ 3' OH					
		POST HEIGHT (FT)						POST HEIGHT (FT)						POST HEIGHT (FT)						POST HEIGHT (FT)					
		7	8	9	10	11	12	7	8	9	10	11	12	7	8	9	10	11	12	7	8	9	10	11	12
25	8.0	20.0'	20.0'	19.5'	17.5'	15.5'	13.0'	18.0	17.5'	16.0'	14.5'	13.0'	11.0'	16.5'	16.0'	14.5'	13.0'	11.5'	9.5'	15.5'	14.5'	13.5'	11.5'	10.0'	9.0'
	9.0	19.0'	18.5'	17.0'	16.5'	14.0'	12.0'	17.5'	17.0'	15.0'	14.0'	12.0'	10.5'	16.0'	15.5'	14.0'	12.0'	10.5'	9.0'	14.5'	14.0'	13.0'	11.5'	10.0'	8.0'
	10.0	18.0	17.5'	16.0'	14.5'	13.0'	11.0'	16.5'	16.0'	14.5'	13.0'	11.5'	9.5'	15.5'	14.5'	13.5'	11.5'	10.0'	9.0'	14.0'	13.5'	12.5'	11.0'	9.0'	
	11.0	17.5'	17.0'	15.0'	14.0'	12.0'	10.5'	16.0'	15.5'	14.0'	12.0'	10.5'	9.0'	14.5'	14.0'	13.0'	11.5'	10.0'	8.0'	13.5'	13.0'	12.0'	10.5'	8.5'	
	12.0	16.5'	16.0'	14.5'	13.0'	11.5'	9.5'	15.5'	14.5'	13.5'	11.5'	10.0'	9.0'	14.0'	13.5'	12.5'	11.0'	9.0'		13.0'	12.5'	11.5'	10.0'	8.0'	
	13.0	16.0'	15.5'	14.0'	12.0'	10.5'	9.0'	14.5'	14.0'	13.0'	11.5'	10.0'	8.0'	13.5'	13.0'	12.0'	10.5'	8.5'		12.5'	12.0'	11.0'	9.5'		
	14.0	15.5'	14.5'	13.5'	11.5'	10.0'	9.0'	14.0'	13.5'	12.5'	11.0'	9.0'		13.0'	12.5'	11.5'	10.0'	8.0'		12.0'	11.5'	10.5'	9.0'		
	15.0	14.5'	14.0'	13.0'	11.5'	10.0'	8.0'	13.5'	13.0'	12.0'	10.5'	8.5'		12.5'	12.0'	11.0'	9.5'			11.5'	11.0'	10.0'	8.5'		
30	8.0	20.0'	19.5'	18.0'	16.0'	14.5'	13.0'	17.5'	17.5'	15.5'	14.5'	13.0'	11.0'	16.0'	15.5'	14.5'	12.5'	11.0'	9.5'	15.0'	14.5'	13.0'	11.5'	10.0'	8.5'
	9.0	18.5'	18.5'	16.5'	15.5'	13.5'	12.0'	17.0'	16.5'	14.5'	13.5'	12.0'	10.0'	15.5'	15.0'	13.5'	11.5'	10.0'	9.0'	14.5'	14.0'	12.5'	11.0'	9.5'	8.0'
	10.0	17.5'	17.5'	15.5'	14.5'	13.0'	11.0'	16.0'	15.5'	14.5'	12.5'	11.0'	9.5'	15.0'	14.5'	13.0'	11.5'	10.0'	8.5'	14.0'	13.0'	12.0'	10.5'	9.0'	
	11.0	17.0'	16.5'	14.5'	13.5'	12.0'	10.0'	15.5'	15.0'	13.5'	11.5'	10.0'	9.0'	14.5'	14.0'	12.5'	11.0'	9.5'	8.0'	13.5'	12.5'	11.5'	10.0'	8.5'	
	12.0	16.0'	15.5'	14.5'	12.5'	11.0'	9.5'	15.0'	14.5'	13.0'	11.5'	10.0'	8.5'	14.0'	13.0'	12.0'	10.5'	9.0'		13.0'	12.0'	11.0'	9.5'	8.0'	
	13.0	15.5'	15.0'	13.0'	11.5'	10.0'	9.0'	14.5'	14.0'	12.5'	11.0'	9.5'	8.0'	13.5'	12.5'	11.5'	10.0'	8.5'		12.5'	11.5'	10.5'	9.0'		
	14.0	15.0'	14.5'	13.0'	11.5'	10.0'	8.5'	14.0'	13.0'	12.0'	10.5'	9.0'		13.0'	12.0'	11.0'	9.5'	8.0'		12.0'	11.0'	10.0'	8.5'		
	15.0	14.5'	14.0'	12.5'	11.0'	9.5'	8.0'	13.5'	12.5'	11.5'	10.0'	8.5'		12.5'	11.5'	10.5'	9.0'			11.5'	10.5'	9.5'	8.0'		

NOTE: UNLESS OTHERWISE NOTED, TABLE CALCULATIONS ARE BASED ON WIND SPEEDS UP TO 115 MPH.



3453 West 140th Street
Cleveland, OH 44111
(855) 412-7444
www.BrightCovers.com
permits@BrightCovers.com

PROPRIETARY AND CONFIDENTIAL
THE INFORMATION CONTAINED IN THIS DRAWING IS THE SOLE PROPERTY OF TRANSLUCENT LLC DBA BRIGHTCOVERS®. ANY REPRODUCTION IN PART OR AS A WHOLE WITHOUT THE WRITTEN PERMISSION OF TRANSLUCENT LLC DBA BRIGHTCOVERS® IS PROHIBITED.
COPYRIGHT 2023, TRANSLUCENT LLC; ALL RIGHTS RESERVED.



- NOTES:
1. ALL DIMENSIONS SHALL BE FIELD VERIFIED. (UNLESS WHERE REFERENCE (REF.) IS SHOWN)
2. PARTS DESIGNED AND INSTALLED IN ACCORDANCE WITH THE FOLLOWING:

- 2024 OHIO BUILDING CODE (OBC).

- 2019 OHIO RESIDENTIAL CODE (ORC)

- 2020 AA ALUMINUM DESIGN MANUAL (ADM)

- 2017 AA ALUMINUM STANDARDS AND DATA.
3. STRUCTURAL LOADS IN ACCORDANCE WITH THE FOLLOWING:

- ASCE 7-16 (MINIMUM DESIGN LOADS FOR BUILDINGS AND OTHER STRUCTURES). REF. ATTACHED LOAD TABLES.

CUSTOMER: ANNIE BOOTH
766 VERNON ROAD
COLUMBUS, OH 43209
FRANKLIN COUNTY
PARCEL# 020-002573-00

DESCRIPTION: 18' WIDTH X 12' LENGTH
SIDING TO FOOTER/SLAB
BLACK FRAME W/ WHITE PANELS

JOB #: 526111_2025/6/BOOTH

PIN: 18X12.1V.000-000.000-000.X13-4F1/4S2.G00.BW

DRAWN BY: NP DATE: 6/25/25

NO.	SUBMISSIONS	DATE
	ISSUED FOR PERMIT	6/25/25
	-	-

TITLE: SPECIFICATIONS AND TABLES

SHEET: 6 REV: 0



