

[AUDITOR OFFICE](#)[SEARCH](#)[ONLINE TOOLS](#)[REFERENCE](#)[CONTACT MICHAEL](#)

Summary	Cyclomedia
Land Profile	Parcel ID: 020-002656-00
Residential	LEWIN STEPHANIE L TR
Commercial	
Improvements	
Permits	
Mapping	
Sketch	
Photo	
StreetSmart	
Aerial Photos	
Transfers	
BOR Status	
CAUV Status	
Tax & Payments	
Tax Distribution	
Tax Calculators	
Value History	
Rental Contact	
Incentive Details	
Quick Links	

Map Routing: 020-N025-07800  
459 N DREXEL AVE



[Overlays](#) [Object Info](#)

[Cross Section](#) [Elevation](#) [Download](#)

Disclaimer:

The information on this web site is prepared from the real property inventory maintained by the Franklin County Auditor's Office. Users of this data are notified that the primary information source should be consulted for verification of the information contained on this site. The county and vendors assume no legal responsibilities for the information contained on this site. Please notify the Franklin County Auditor's Real Estate Division of any discrepancies.

Powered by iasWorld Public Access™. All rights reserved.







12/17/2024



© All EagleView Technology Corporation



12/17/2024

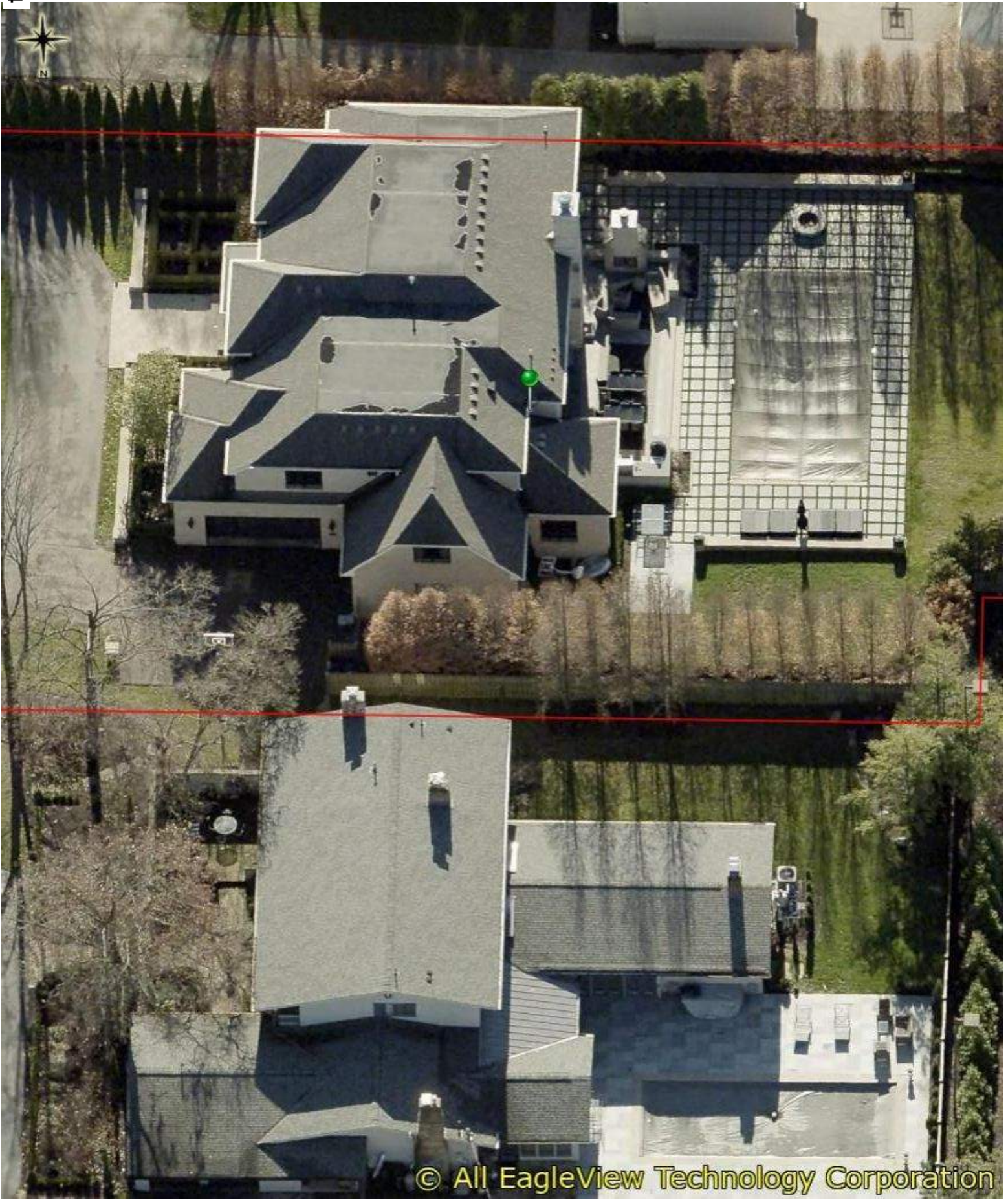

© All EagleView Technology Corporation



**front**

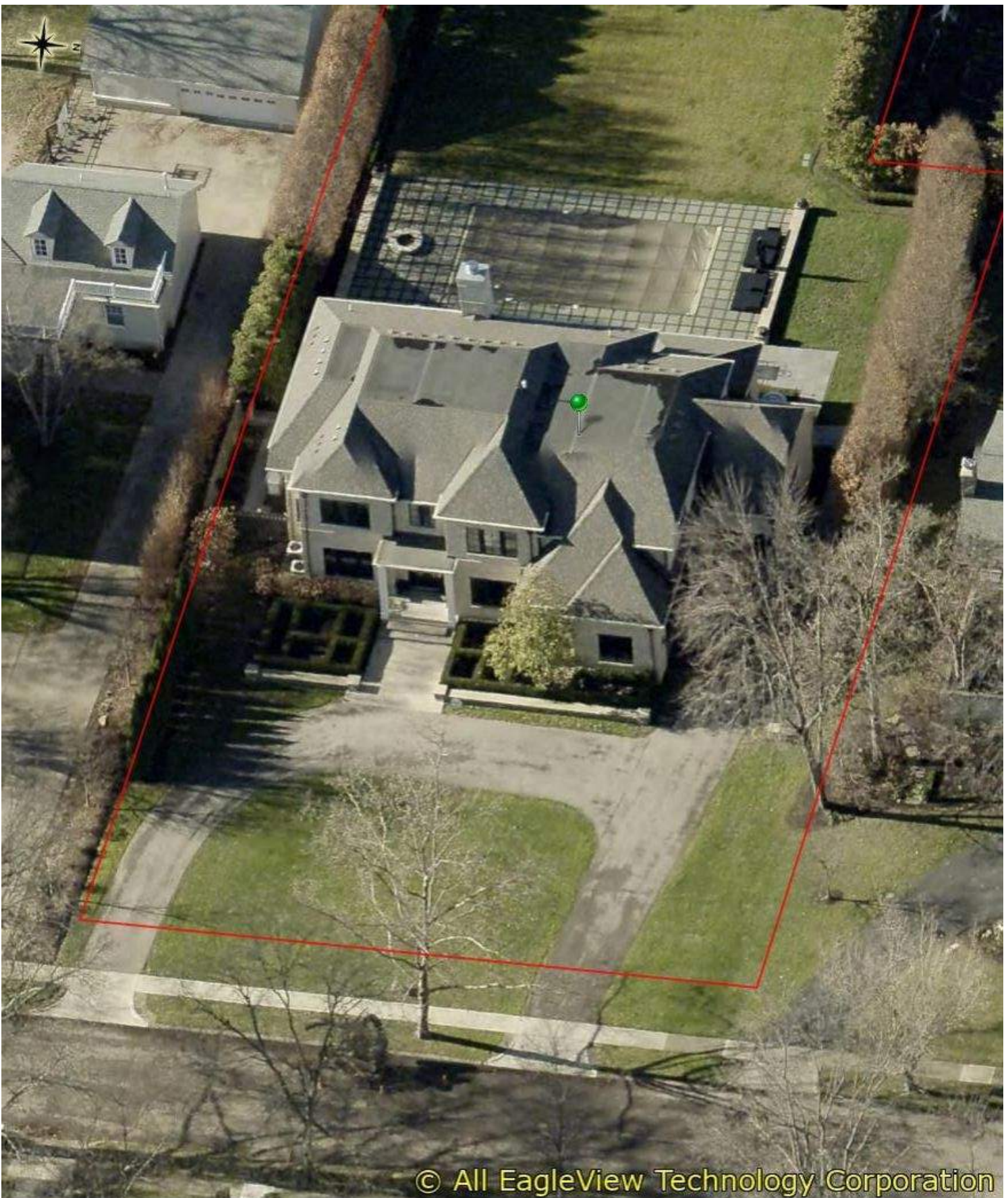

© All EagleView Technology Corporation

12/17/2024



















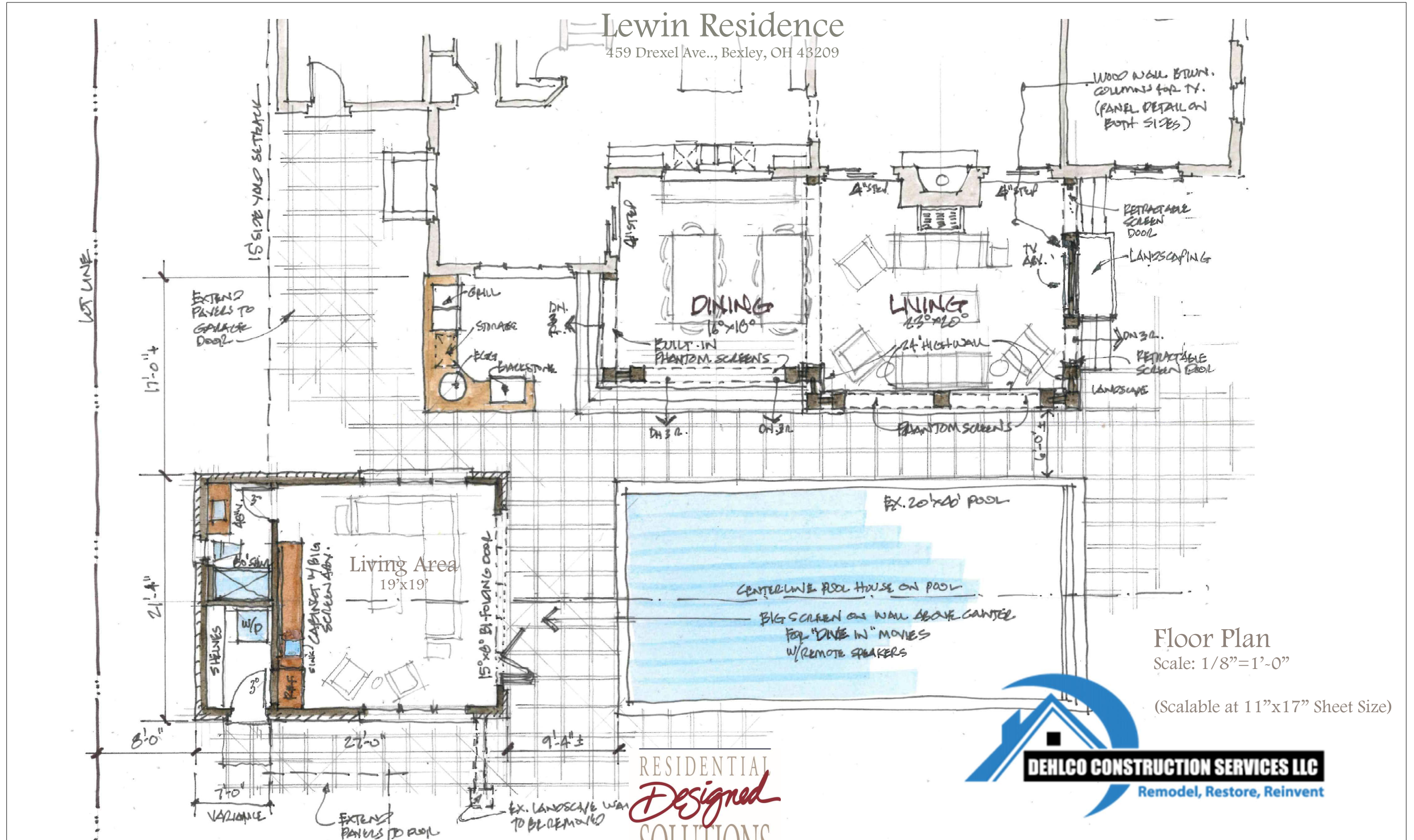

**Floor Plan**  
Scale: 1/8"=1'-0"

(Scalable at 11"x17" Sheet Size)



# Lewin Residence

459 Drexel Ave., Bexley, OH 43209



## Rear Elevation

Scale: 1/8"=1'-0"

(Scalable at 11"x17" Sheet Size)



# Lewin Residence

459 Drexel Ave., Bexley, OH 43209



Partial Rear Elevation~West

Scale: 1/8"=1'-0"

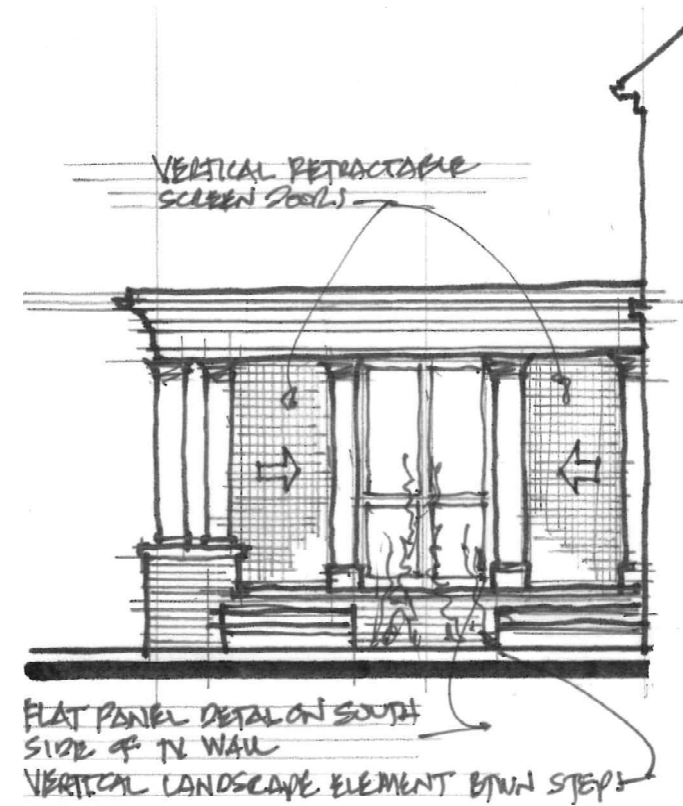

Partial Side Elevation~South

Scale: 1/8"=1'-0"



COPYRIGHT 2025  
The architectural works depicted herein are the sole property of Residential Designed Solutions, Inc. and may not be constructed or used without express written permission. No permission to modify or reproduce any of these architectural works, including without limitation the construction of any building, is expressed, or should be implied from delivery of preliminary drawings or unsealed construction documents. Permission to construct the building depicted in sealed construction drawings is expressly conditioned on the full and timely payment of fees otherwise due Residential Designed Solutions, Inc. and in the absence of any written agreement to the contrary, is limited to a one-time use on the site indicated on these plans. Any other reproduction, reuse, or modification of these plans or the architectural work depicted is prohibited.

# Lewin Residence

459 Drexel Ave., Bexley, OH 43209



Existing House Photos

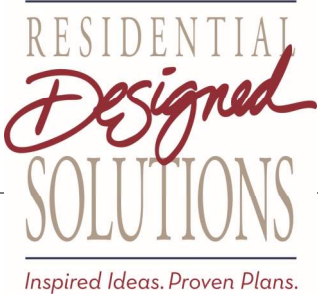



# Lewin Residence

459 Drexel Ave., Bexley, OH 43209

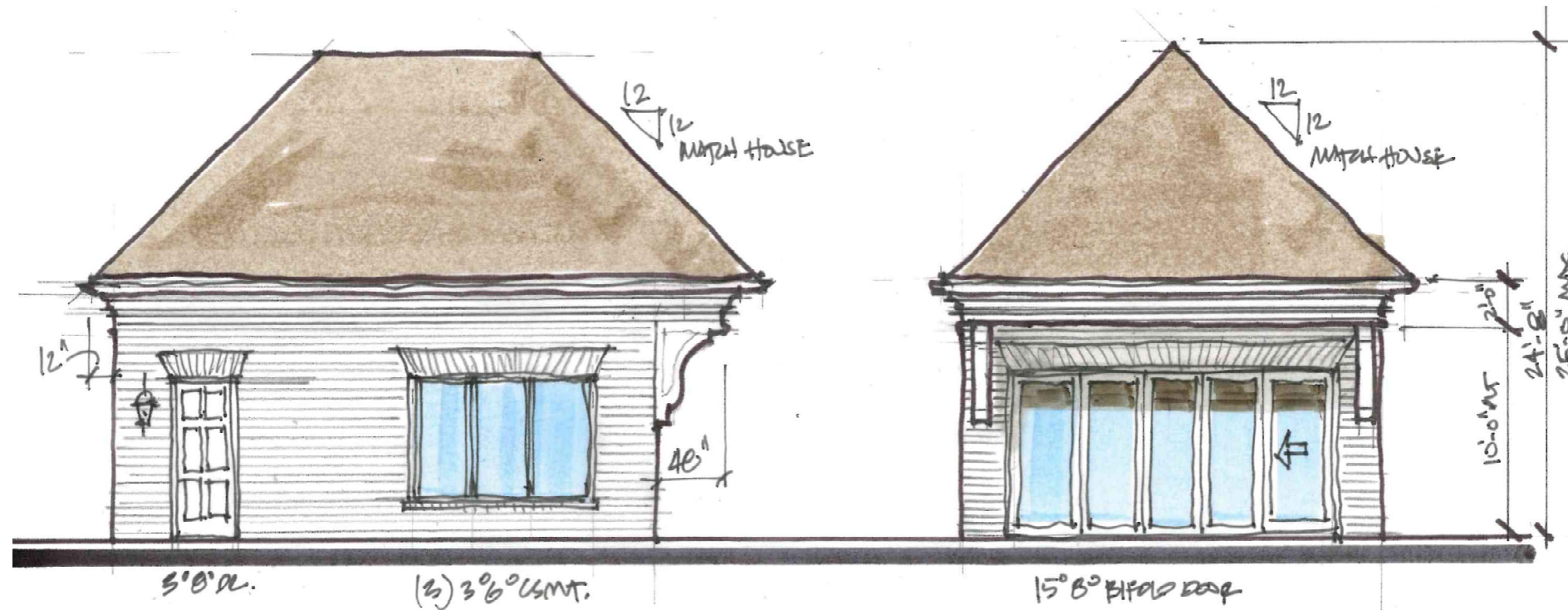

Pool House Elevation~West

Scale: 1/8"=1'-0"

Pool House Elevation~South

Scale: 1/8"=1'-0"



# Lewin Residence

459 Drexel Ave., Bexley, OH 43209

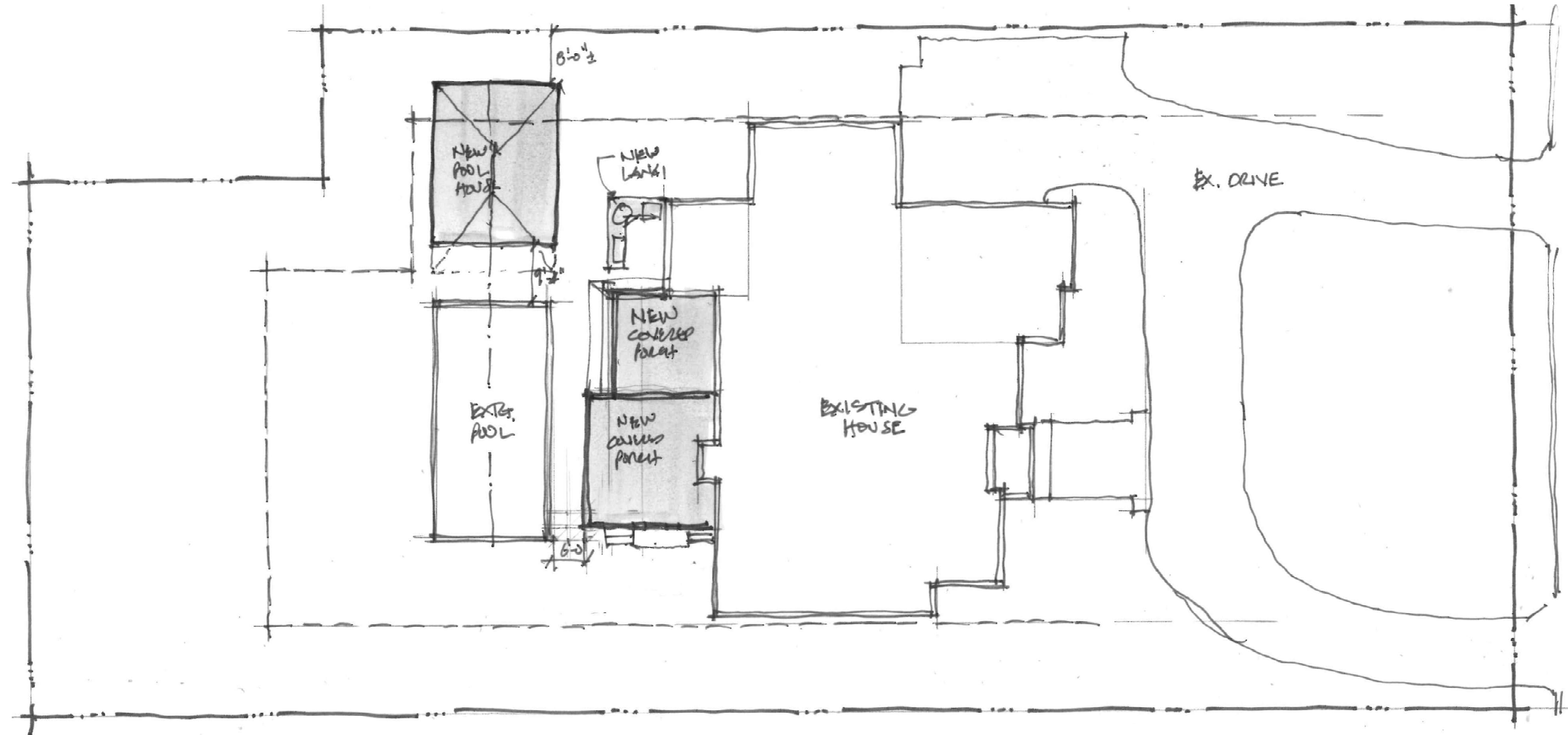

Site Study  
Scale: 1"=20'-0"



# Lewin Residence

459 Drexel Ave., Bexley, OH 43209

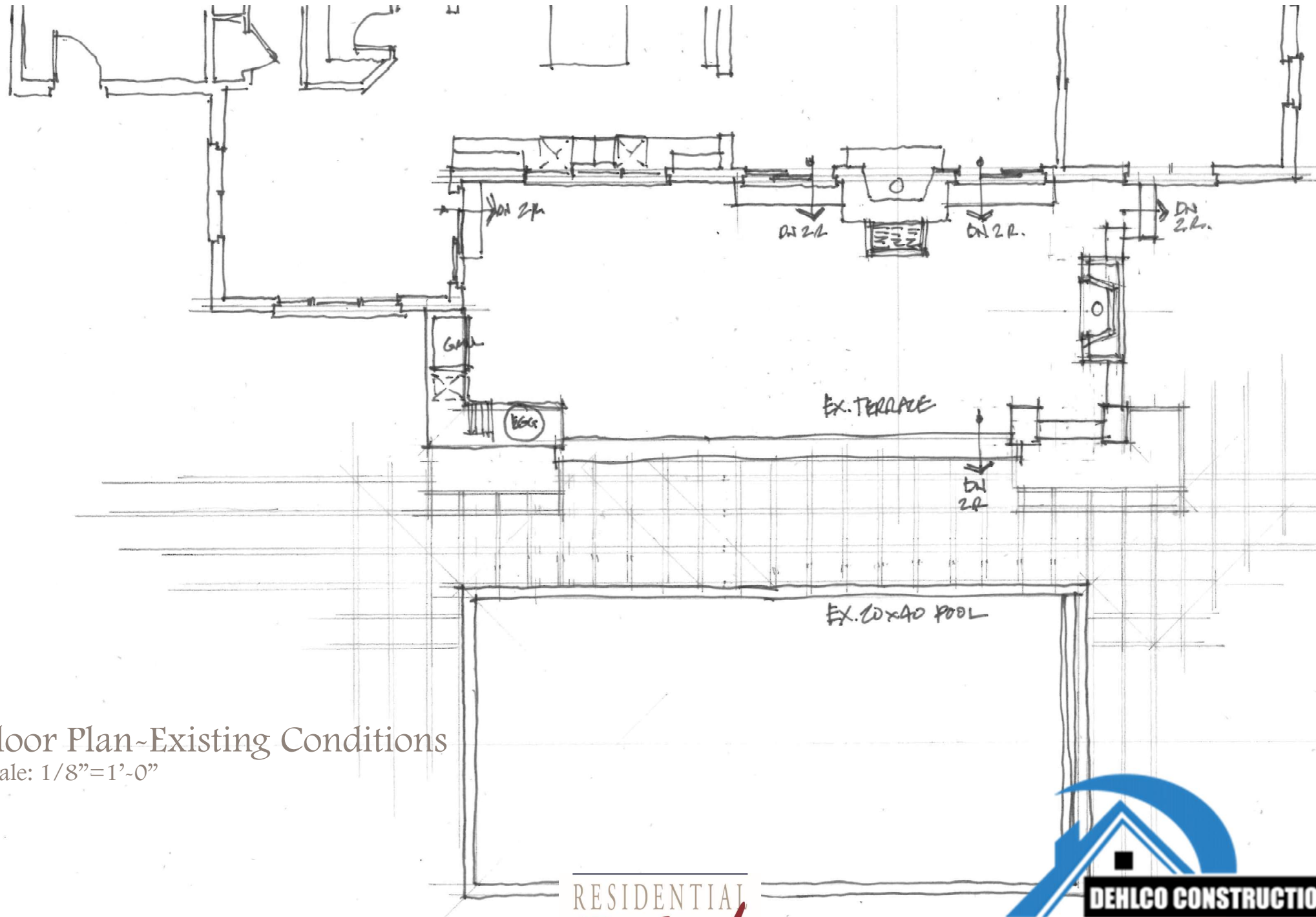

## Floor Plan~Existing Conditions

Scale: 1/8"=1'-0"

RESIDENTIAL  
*Designed*  
SOLUTIONS

Inspired Ideas. Proven Plans.





# LANDSCAPE PLAN

SCALE : 1"=20.0'

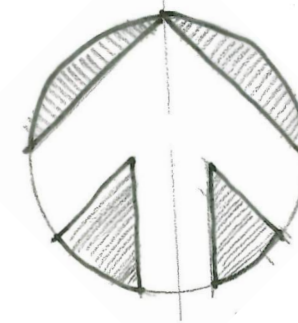

EXISTING PERMEABLE PAVER  
SURFACE TO BE EXTENDED TO  
POOL HOUSE

ALL EXISTING  
LANDSCAPING,  
HEDGES ALONG LOT  
LINES, AND  
PERMEABLE  
PAVERS TO REMAIN

EX. DRIVE

EXISTING  
HOUSE

NEW FLOWER BED

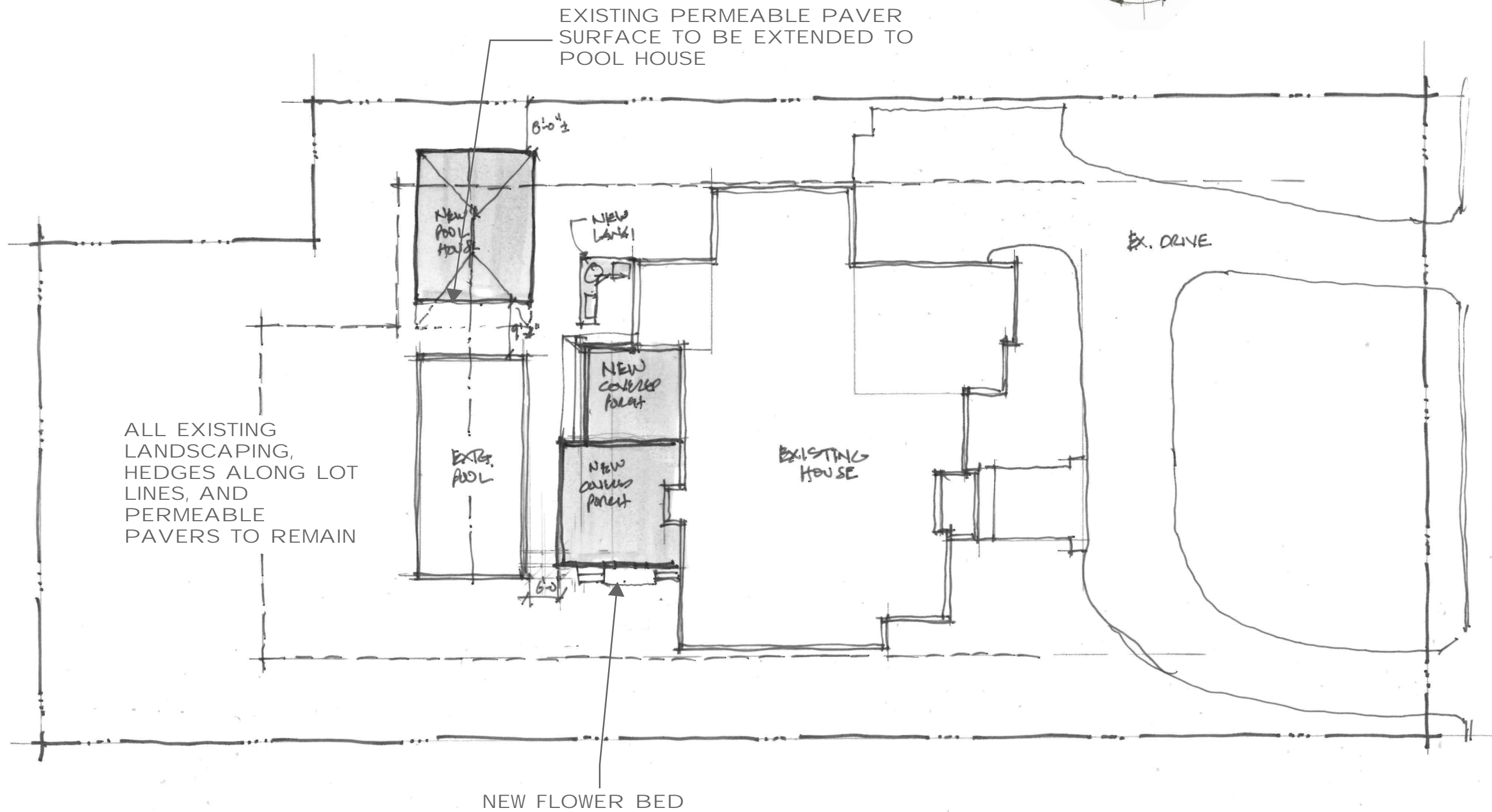



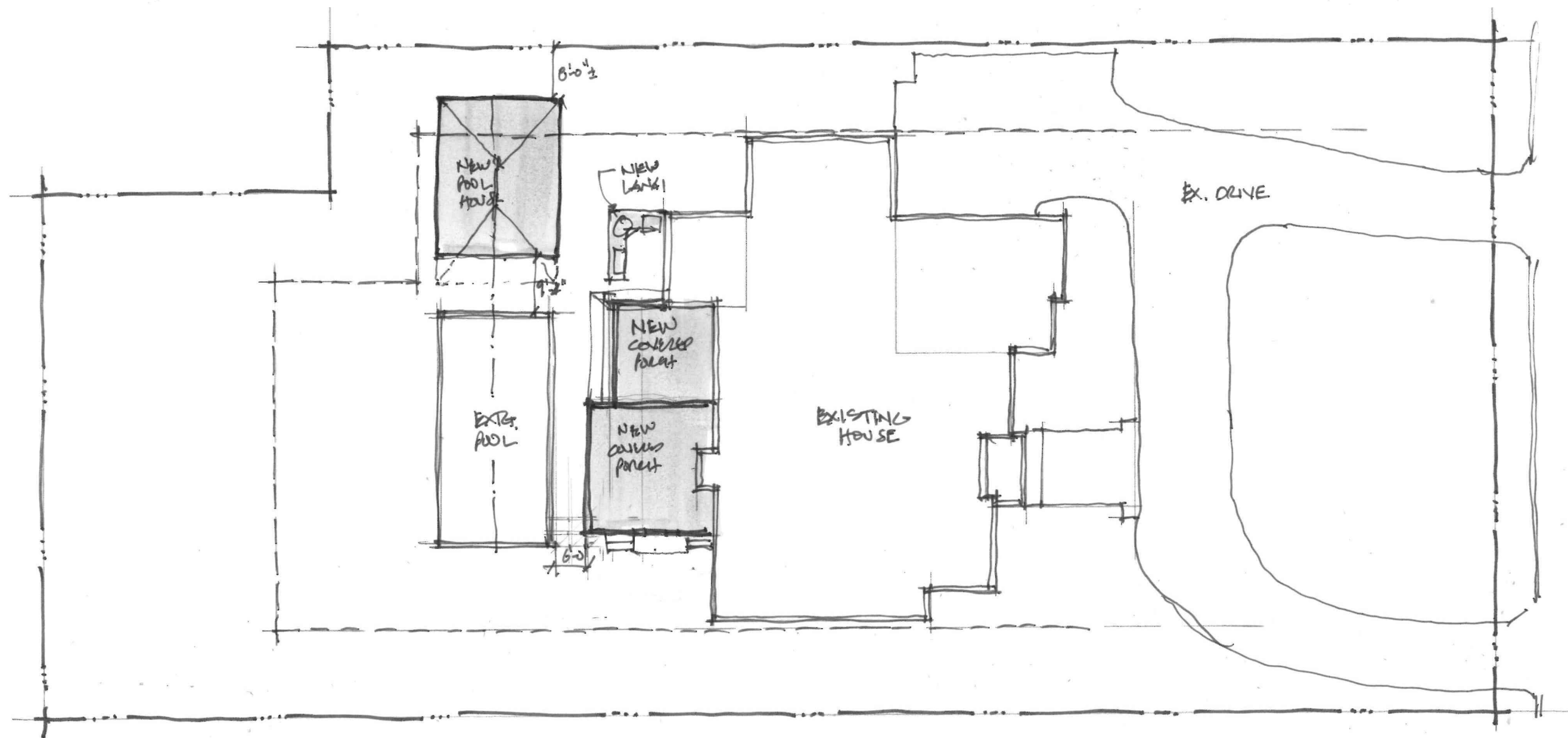

Site Study  
Scale: 1"=20'-0"

