

**ARB Meeting - March 13, 2025**  
125 N Cassinham Rd. Bexley OH 43209

**Pictures - CURRENT**



**ARB Meeting - March 13, 2025**  
125 N Cassinham Rd. Bexley OH 43209





**ARB Meeting - March 13, 2025**  
125 N Cassinham Rd. Bexley OH 43209



**ARB Meeting - March 13, 2025**  
125 N Cassinham Rd. Bexley OH 43209





**ARB Meeting - March 13, 2025**  
125 N Cassinham Rd. Bexley OH 43209

**Pictures - CURRENT**



**ARB Meeting - March 13, 2025**  
125 N Cassinham Rd. Bexley OH 43209





**ARB Meeting - March 13, 2025**  
125 N Cassinham Rd. Bexley OH 43209



**ARB Meeting - March 13, 2025**  
125 N Cassinham Rd. Bexley OH 43209





**ARB Meeting - March 13, 2025**  
125 N Cassinham Rd. Bexley OH 43209

**Site Plan Sketch/Mapping - FCA**

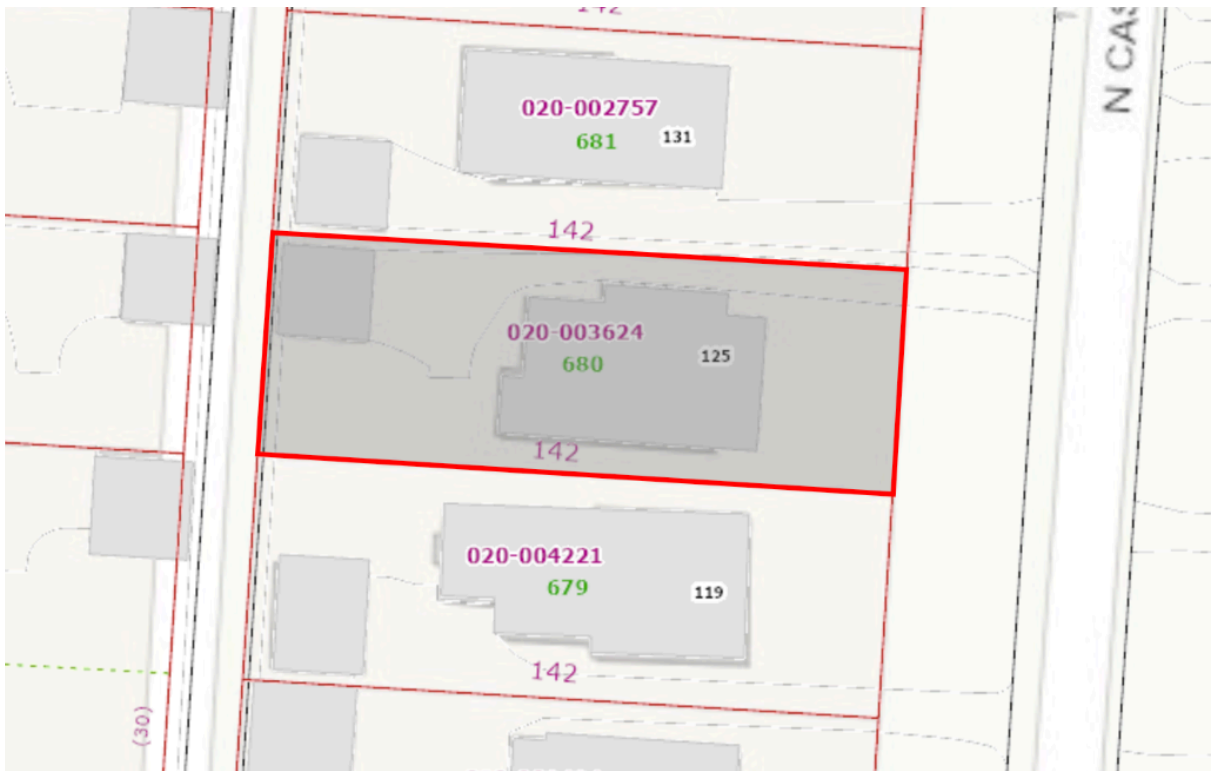
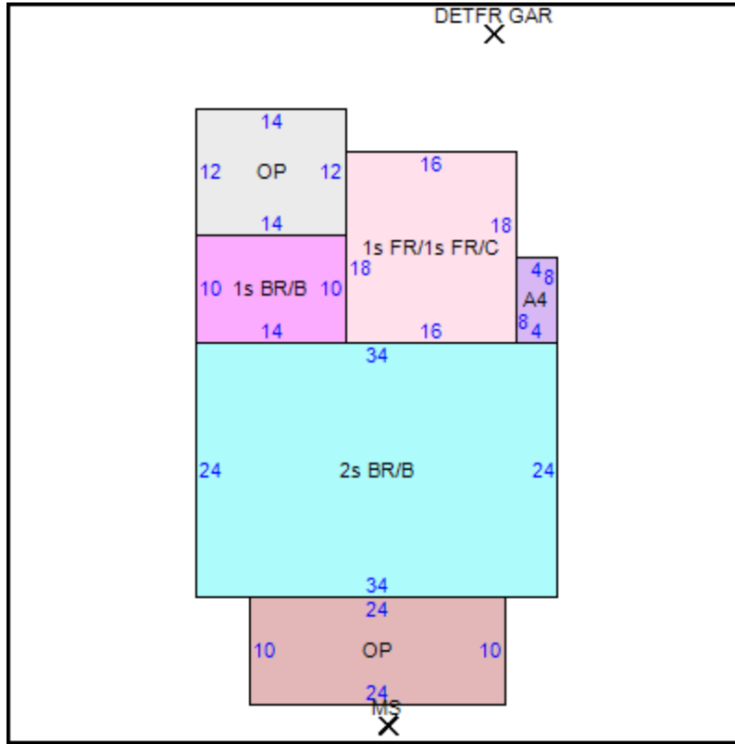

**ARB Meeting - March 13, 2025**  
125 N Cassinham Rd. Bexley OH 43209

Floor Plan

CURRENT

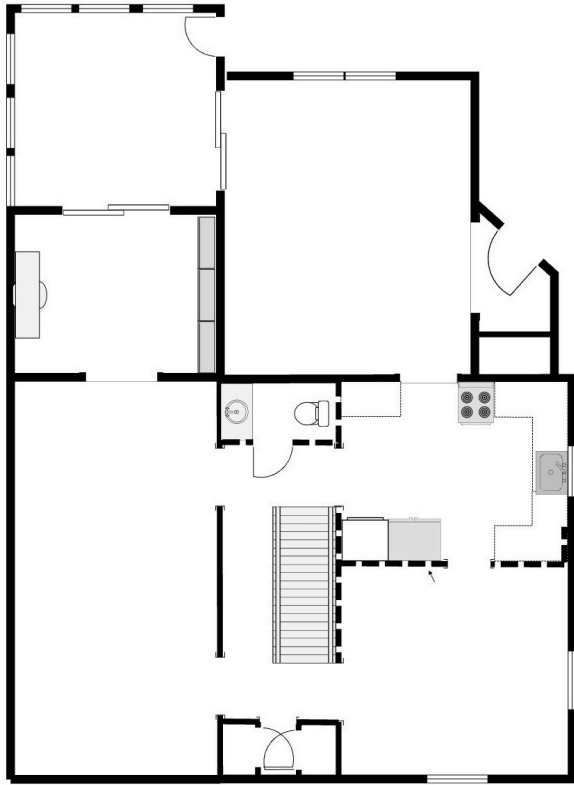

PROPOSED

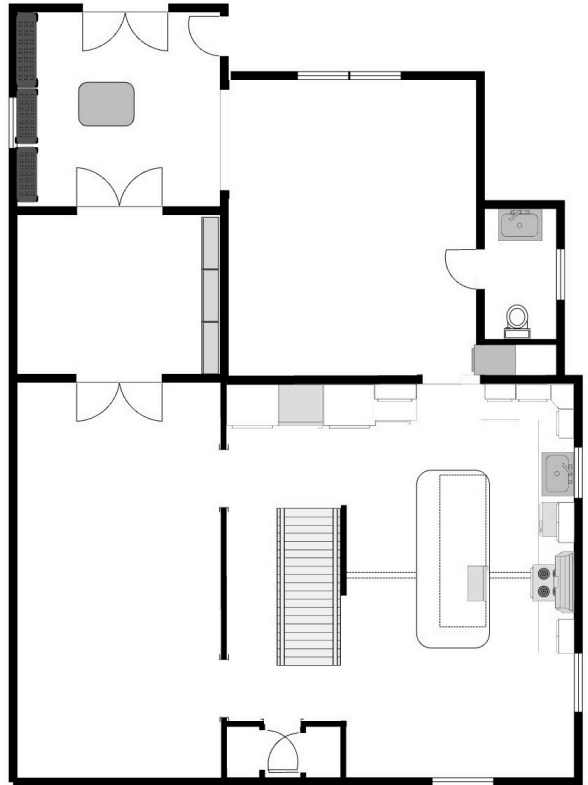



**ARB Meeting - March 13, 2025**  
125 N Cassinham Rd. Bexley OH 43209  
**Elevations, Perspective and Descriptions**

**South View Elevation**

CURRENT



PROPOSED



**South Notes**

- A** - Square off existing structure with siding w/ 'Smooth LP Smart Siding' to match the existing sided portion of the house. Trim outside siding corners w/ 'Smooth LP Smart Siding' to match existing sided portions outside corners
- B** - No impact to the roof line
- C** - New 'Marvin - Elevate' / casement window / white / Trim to match existing sided portion of houses window, with wood.

**Southeast Two-Point Perspective**

CURRENT

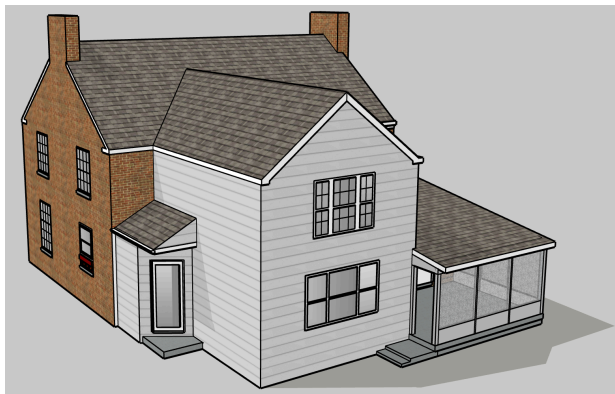

PROPOSED

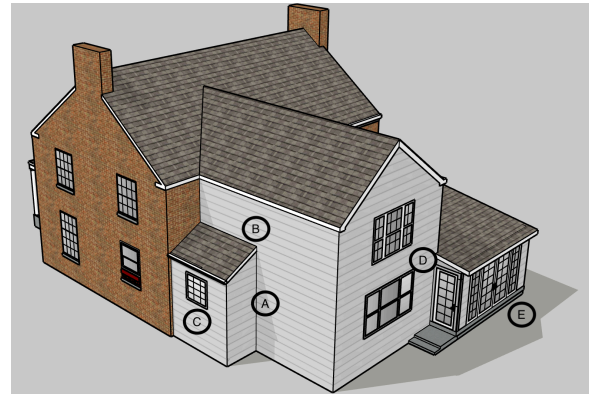

**Southeast Notes**

- A** - Square off existing structure with siding w/ 'Smooth LP Smart Siding' to match the existing sided portion of the house. Trim outside siding corners w/ 'Smooth LP Smart Siding' to match existing sided portions outside corners
- B** - No impact to the roof line
- C** - New 'Marvin - Elevate' / casement window / white / Trim to match existing sided portion of houses window, with wood.
- D** - New Fiberglass Exterior Door - 'Marvin - Elevate' / White / Fiberglass / Traditional Grid - 2C x 6R
- E** - New Fiberglass Exterior French Door with Sidelights - 'Marvin - Elevate' / White / Fiberglass / Traditional Grid 2C x 6R per door & sidelight

**ARB Meeting - March 13, 2025**  
125 N Cassinham Rd. Bexley OH 43209

**East View Elevation**

CURRENT



PROPOSED



**East Notes**

**A** - Square off existing structure with siding w/ 'Smooth LP Smart Siding' to match the existing sided portion of the house. Trim outside siding corners w/ 'Smooth LP Smart Siding' to match existing sided portions outside corners

**B** - New Fiberglass Exterior French Door with Sidelights - 'Marvin - Elevate' / White / Fiberglass / Traditional Grid 2C x 6R per door & sidelight

**C** - Close in screened-in-porch side w/ 'Smooth LP Smart Siding' to match the existing sided portion of the house. Trim outside siding corners w/ 'Smooth LP Smart Siding' to match existing sided portions outside corners

**D** - No impact to the roof line



**ARB Meeting - March 13, 2025**  
125 N Cassinham Rd. Bexley OH 43209

**Northeast Two-Point Perspective**

CURRENT



PROPOSED

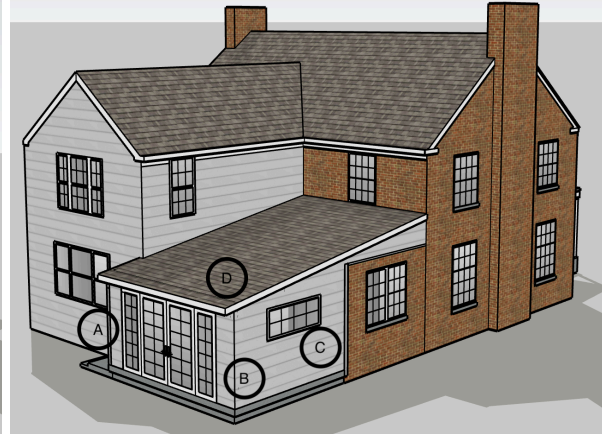

**Northeast Notes**

- A** - New Fiberglass Exterior French Door with Sidelights - 'Marvin - Elevate' / White / Fiberglass / Traditional Grid 2C x 6R per door & sidelight
- B** - Close in screened-in-porch side w/ 'Smooth LP Smart Siding' to match the existing sided portion of the house. Trim outside siding corners w/ 'Smooth LP Smart Siding' to match existing sided portions outside corners
- C** - New 'Marvin - Elevate' / stationary window / white / Trim to match existing sided portion of houses window, with wood.
- D** - No impact to the roof line

**North View Elevation**

CURRENT



PROPOSED



**North Notes**

- A** - Close in screened-in-porch side w/ 'Smooth LP Smart Siding' to match the existing sided portion of the house. Trim outside siding corners w/ 'Smooth LP Smart Siding' to match existing sided portions outside corners
- B** - New 'Marvin - Elevate' / stationary window / white / Trim to match existing sided portion of houses window, with wood.
- C** - No impact to the roof line

**ARB Meeting - March 13, 2025**

125 N Cassinham Rd. Bexley OH 43209

**West View Elevation - Front of House (No Proposed Changes)**



**Southwest Two-Point Perspective - Current**

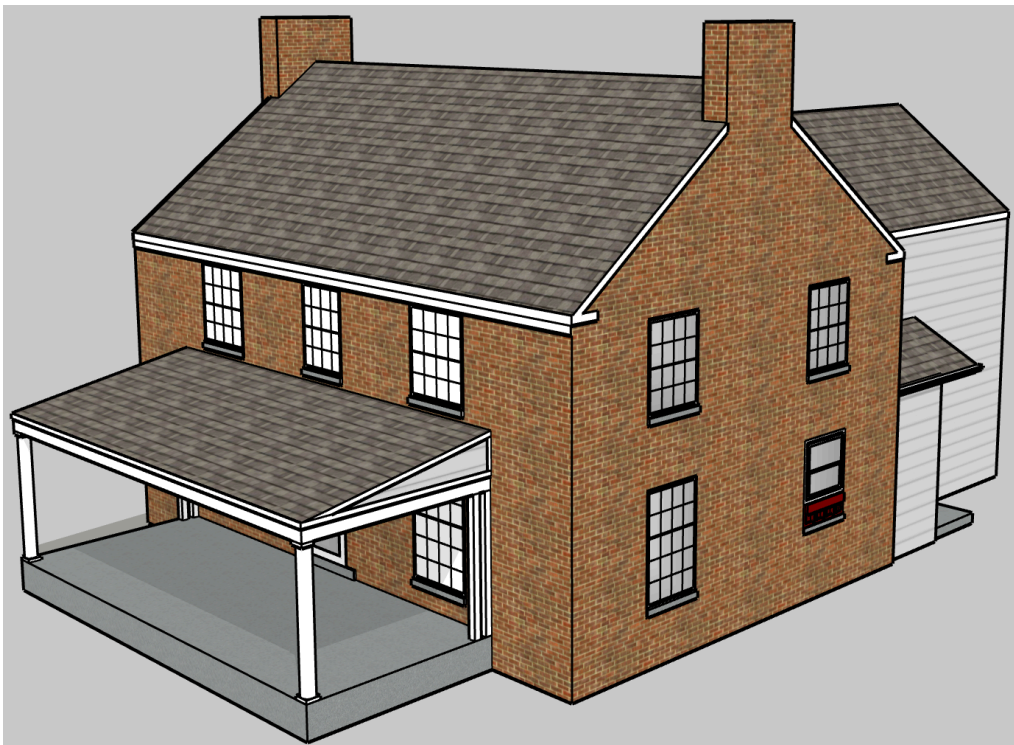



**ARB Meeting - March 13, 2025**  
125 N Cassinham Rd. Bexley OH 43209

**South View Elevation - Driveway Side of House**



**Southwest Two-Point Perspective - Current**

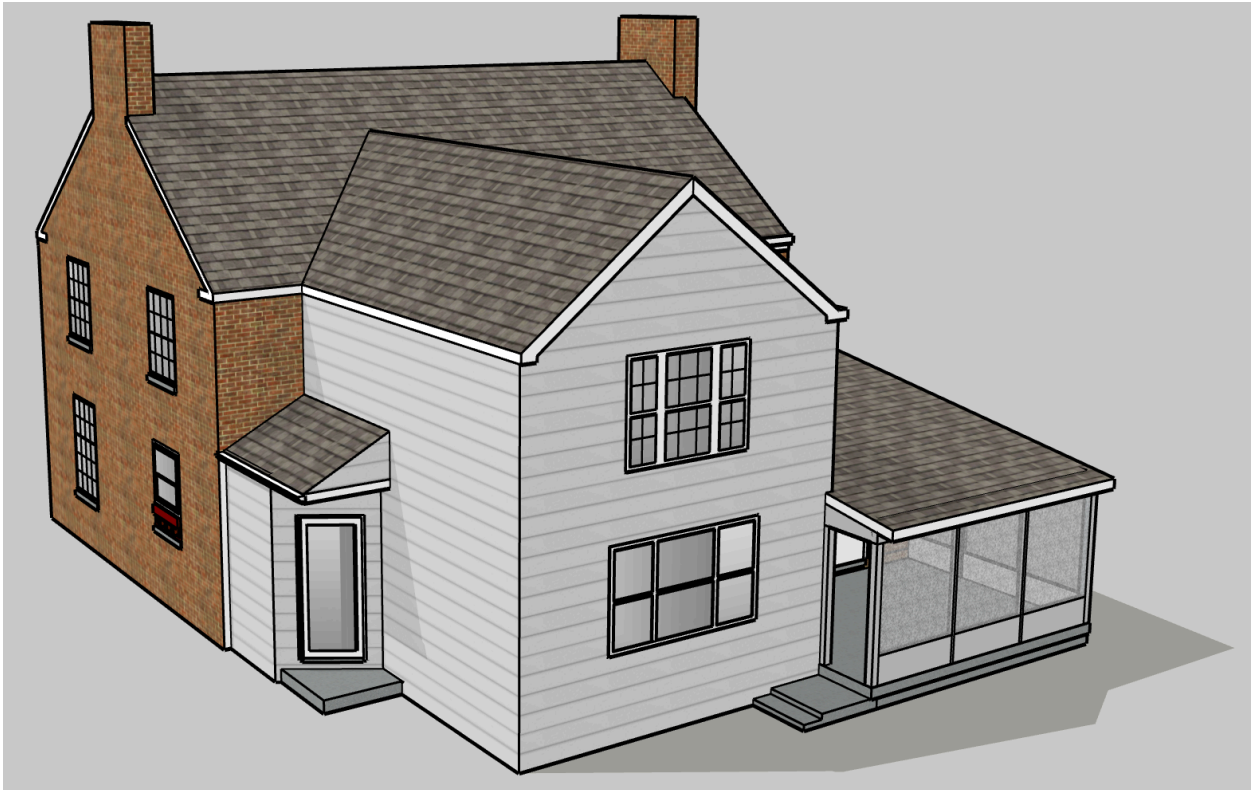

**ARB Meeting - March 13, 2025**  
125 N Cassinham Rd. Bexley OH 43209

**East View Elevation - Back Side of House**



**Southwest Two-Point Perspective - Current**





**ARB Meeting - March 13, 2025**  
125 N Cassinham Rd. Bexley OH 43209

**East View Elevation - Back Side of House**



**Northwest Two-Point Perspective - Current**



**ARB Meeting - March 13, 2025**

125 N Cassinham Rd. Bexley OH 43209

**Northwest Two-Point Perspective - PROPOSED**



**South View Elevation - Driveway Side of House - PROPOSED**





**ARB Meeting - March 13, 2025**

125 N Cassinham Rd. Bexley OH 43209

**Southeast Two-Point Perspective - PROPOSED**



**East View Elevation - Back Side of House - PROPOSED**



**ARB Meeting - March 13, 2025**

125 N Cassinham Rd. Bexley OH 43209

**Northeast Two-Point Perspective - PROPOSED**

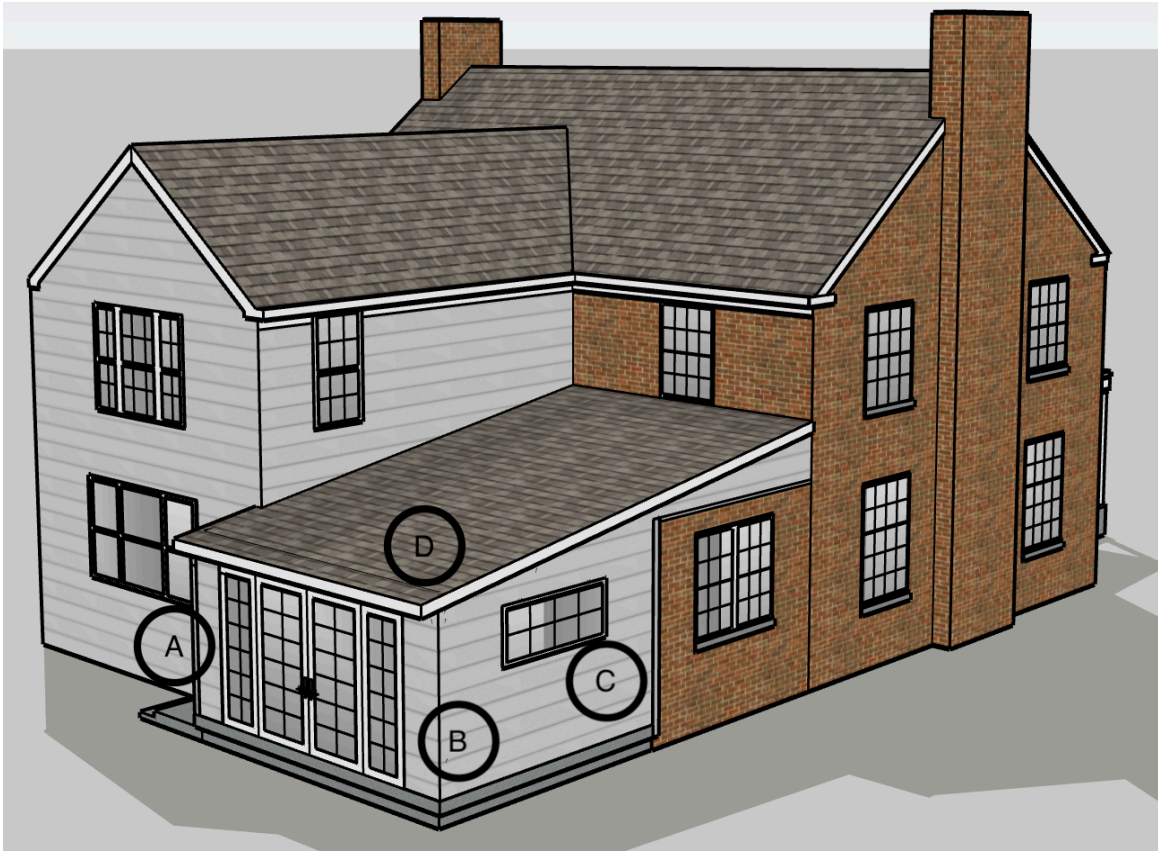

**North View Elevation - Yard Side of House - PROPOSED**





**ARB Meeting - March 13, 2025**

125 N Cassinham Rd. Bexley OH 43209

**Northwest Two-Point Perspective - PROPOSED**

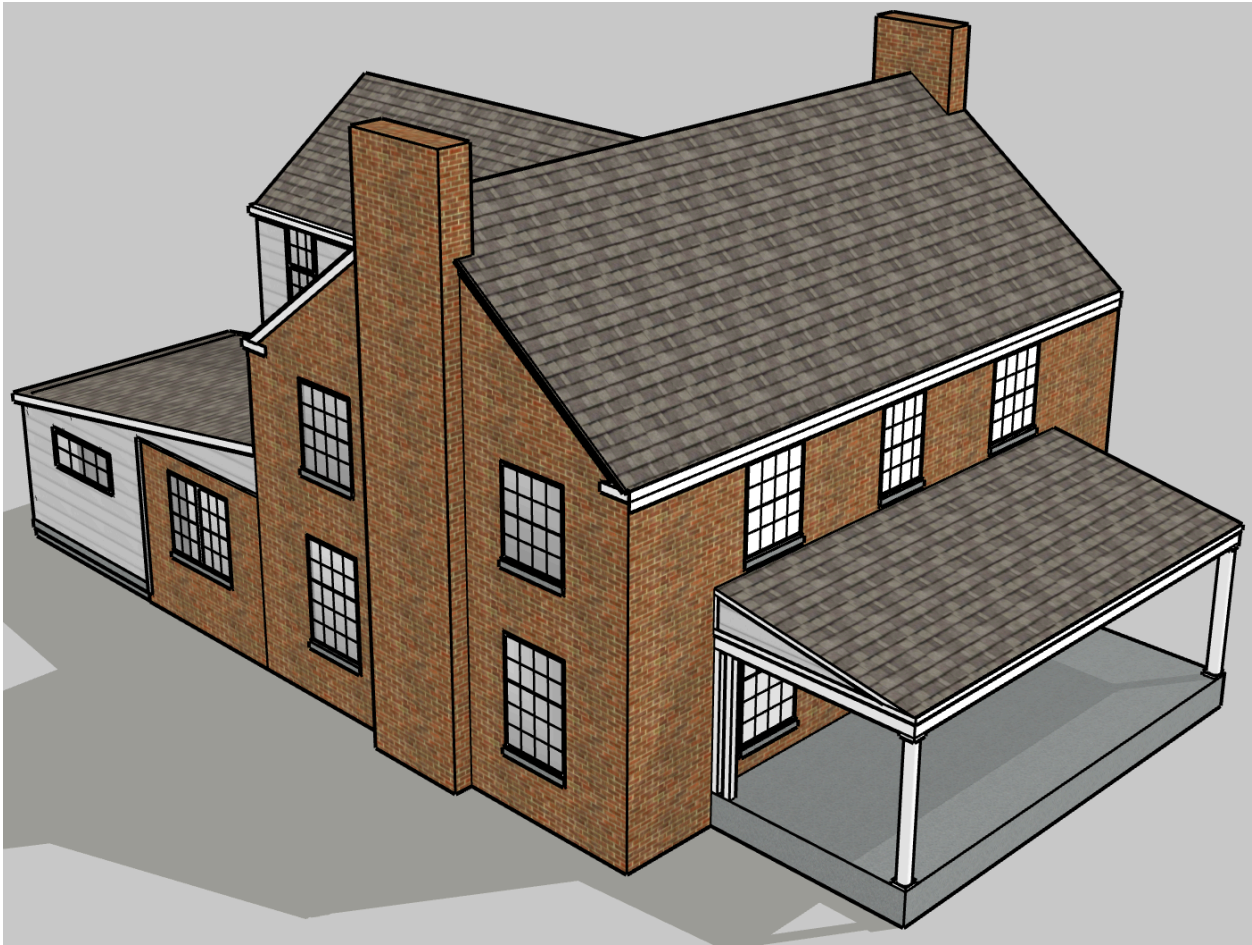

**ARB Meeting - March 13, 2025**  
125 N Cassinham Rd. Bexley OH 43209

**Site Plan Sketch/Mapping - FCA**

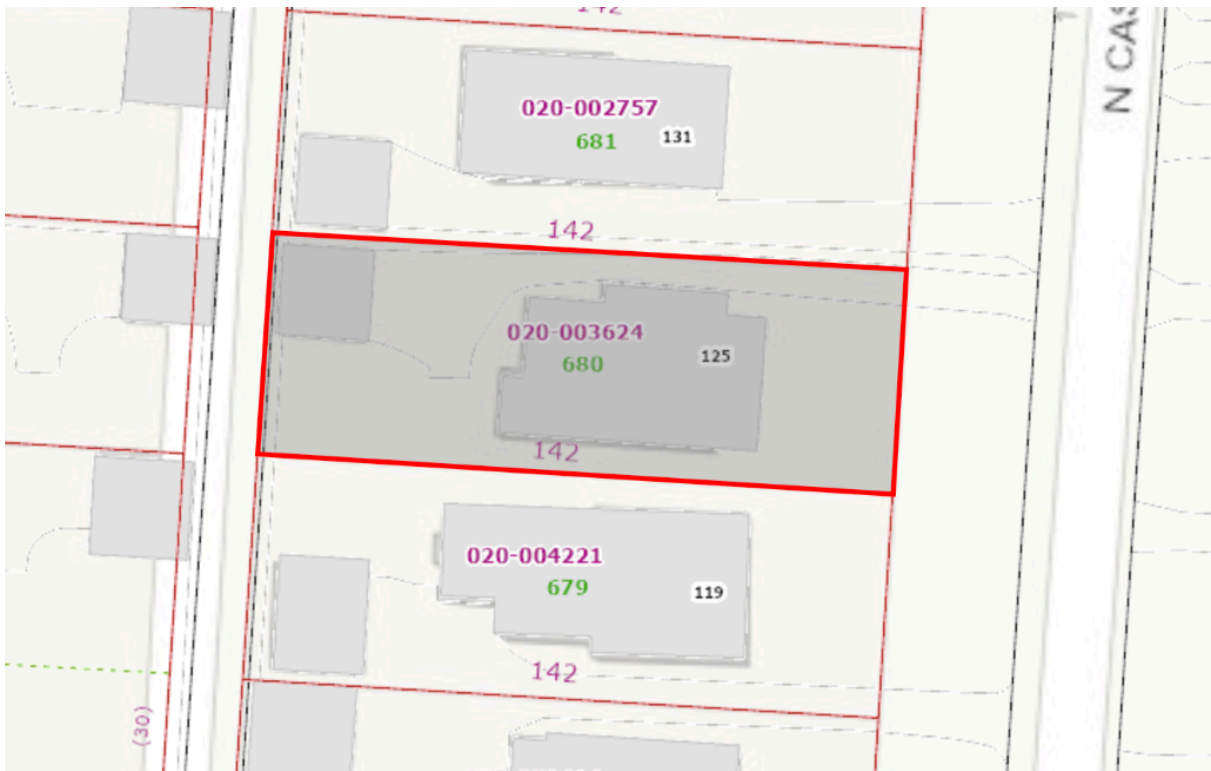
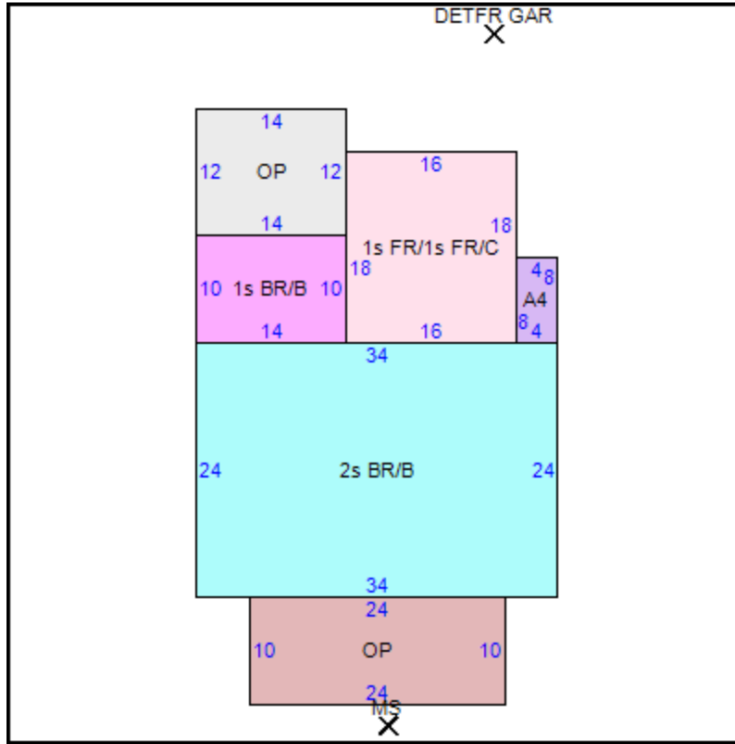



**ARB Meeting - March 13, 2025**  
125 N Cassinham Rd. Bexley OH 43209

Floor Plan

CURRENT

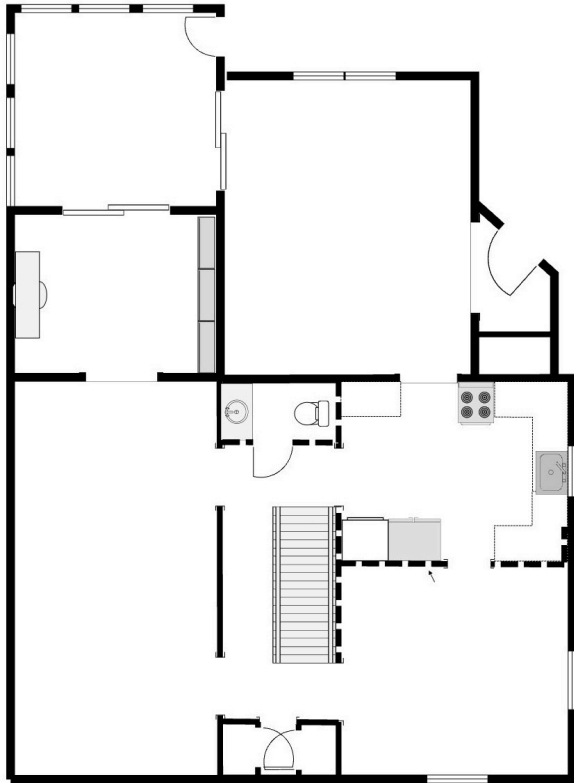

PROPOSED

