



NORTHEAST ELEVATION



WEST ELEVATION



SOUTH ELEVATION



EAST ELEVATION

COPYRIGHT©
 LAUERHASS ARCHITECTURE, LLC
 ALL RIGHTS RESERVED.
 THE ARCHITECT'S DRAWINGS AND OTHER WORK
 ARE FOR USE SOLELY ON THIS PROJECT.
 THE ARCHITECT IS THE AUTHOR, AND RESERVES
 ALL RIGHTS. INFORMATION CONTAINED HEREIN
 SHALL NOT BE USED WITHOUT THE EXPRESS
 WRITTEN AUTHORIZATION OF THE ARCHITECT.

<u>Date:</u> 12 Feb 2025	<u>Drawing Title:</u> Existing Photos	<u>Scale:</u> n/a
<u>Project Number:</u> 23-108	<u>Project Name:</u> Vetter: 331 S. Parkview Ave.	<u>Sheet Number:</u> 1 of 1



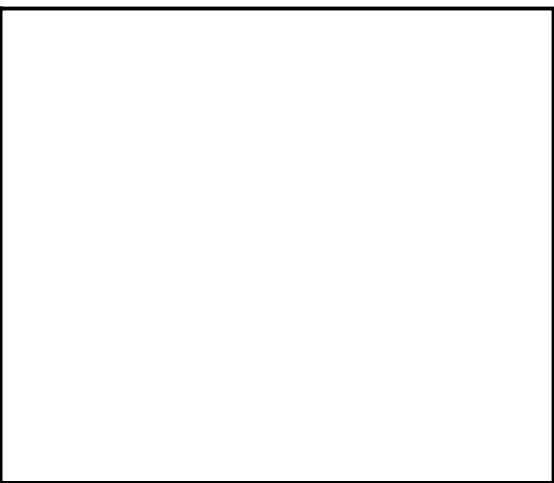
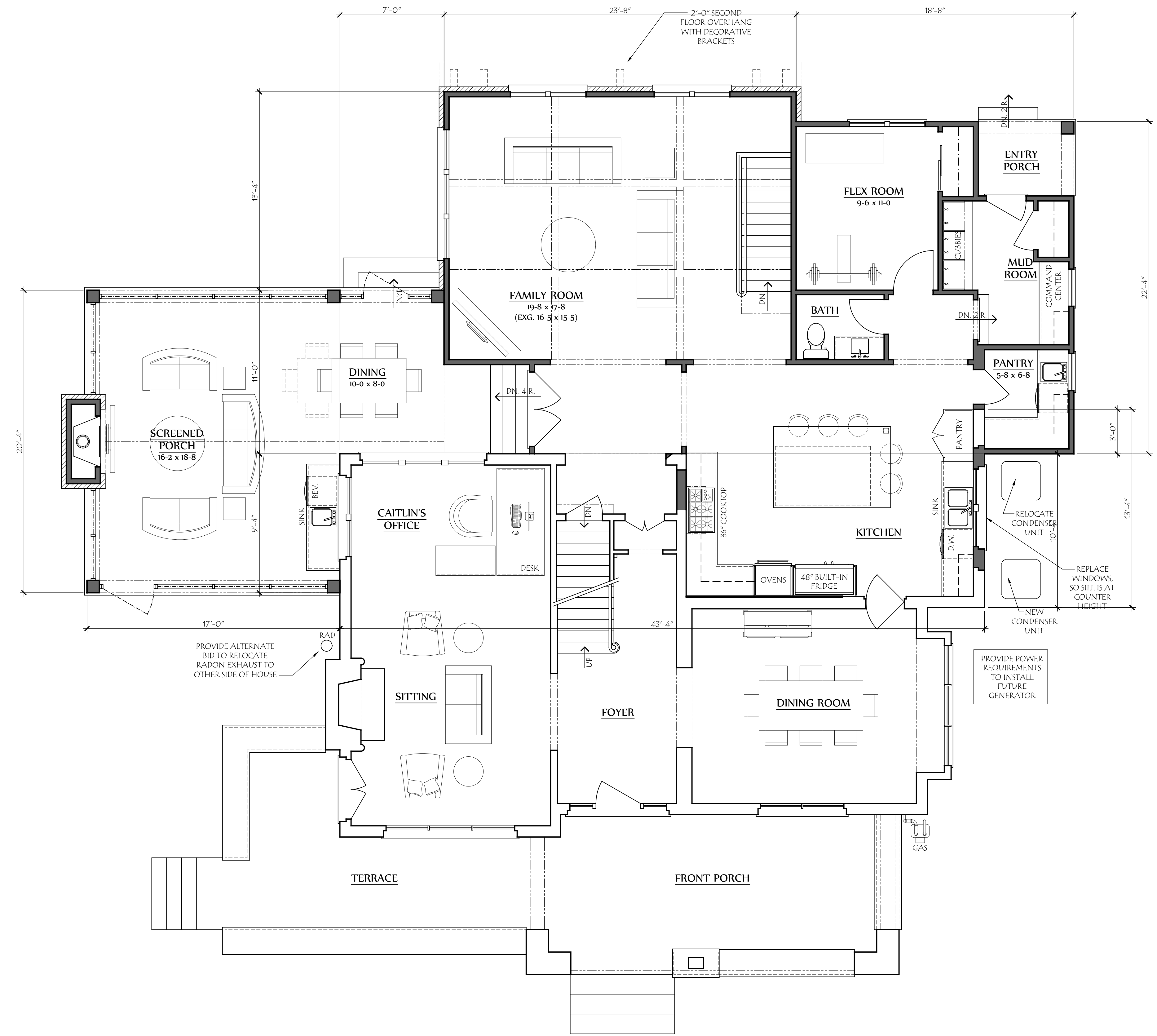

ADDITION & RENOVATION FOR:
THE VETTER RESIDENCE
331 SOUTH PARKVIEW AVE.
BEXLEY, OHIO 43209

Project Number:
23-108

Revisions:

Date:
26 November 2024

Drawing Title:
First Floor Plans

Sheet Number:
A-2

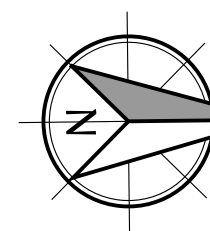
 **First Floor Plan**
SCALE: 1/4" = 1'-0"

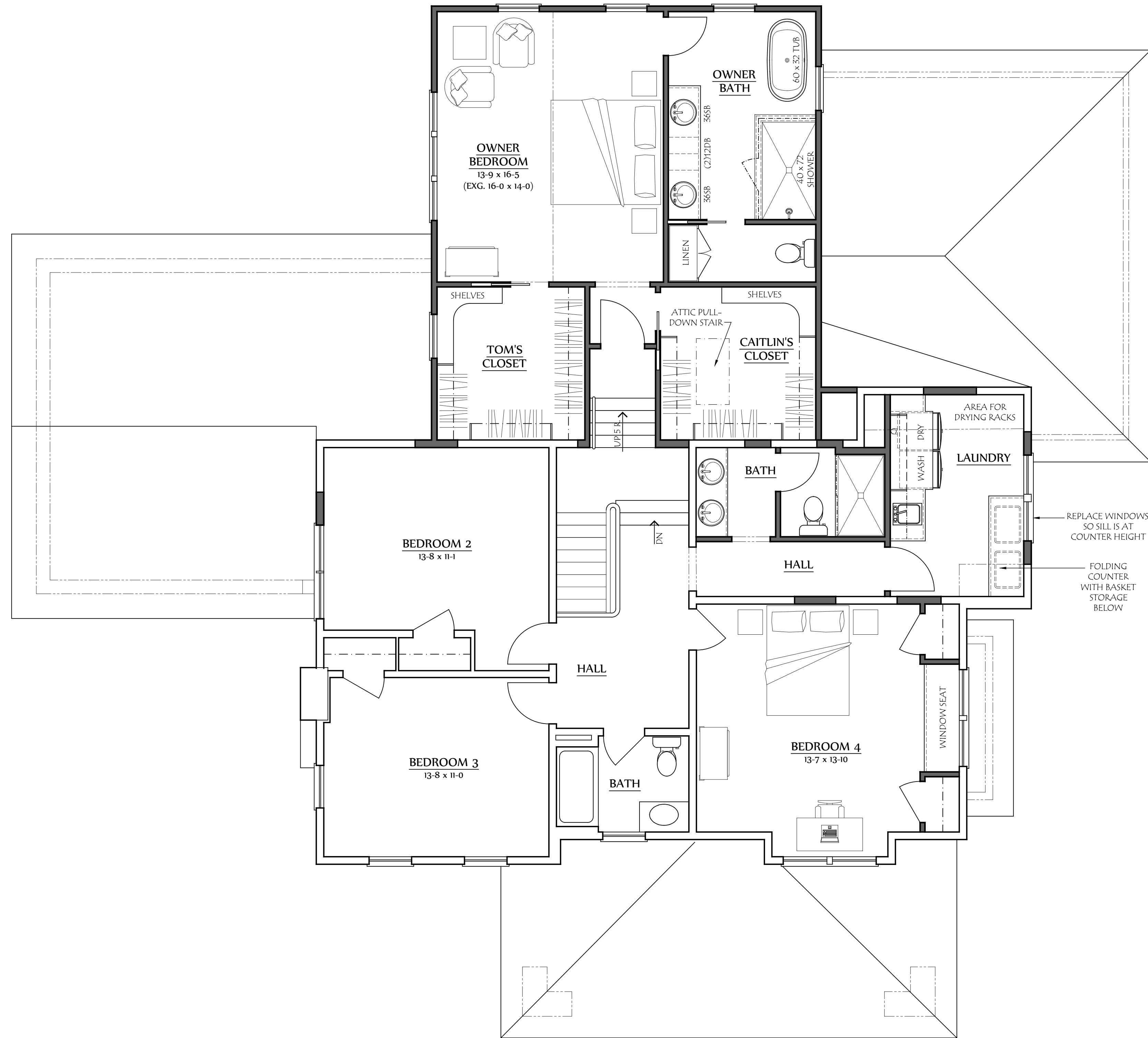

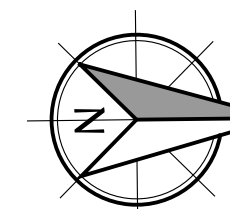
Second Floor Plan
 SCALE: 1/4" = 1'-0"



LAUERHASS ARCHITECTURE
 753 Francis Avenue Bexley, Ohio 43209 614-371-3523
 www.LauerhassArchitecture.com
 Amy@LauerhassArchitecture.com

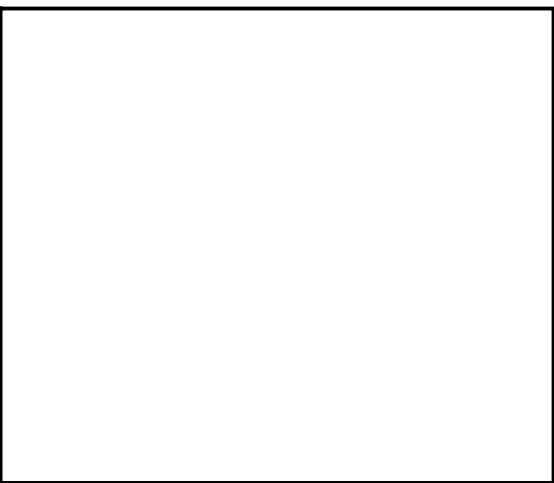

ADDITION & RENOVATION FOR:
THE VETTER RESIDENCE
 331 SOUTH PARKVIEW AVE.
 BEXLEY, OHIO 43209

Project Number:
 23-108

Revisions:

Date:
 26 November 2024

Drawing Title:
Second Floor Plans

Sheet Number:
A-3

COPYRIGHT ©
 LAUERHASS ARCHITECTURE, LLC ALL RIGHTS RESERVED.
 THIS DRAWING IS THE PROPERTY OF LAUERHASS ARCHITECTURE, LLC. NO PART OF THIS DRAWING SHALL BE REPRODUCED OR TRANSMITTED IN ANY FORM OR BY ANY MEANS, ELECTRONIC OR MECHANICAL, WITHOUT THE EXPRESS WRITTEN AUTHORIZATION OF THE ARCHITECT.



○ **South Elevation**
SCALE: 1/4" = 1'-0"



○ **East Elevation**
SCALE: 1/4" = 1'-0"

LAUERHASS ARCHITECTURE
753 Francis Avenue Bexley, Ohio 43209 614-371-3523
www.LauerhassArchitecture.com
Amy@LauerhassArchitecture.com

COPYRIGHT
LAUERHASS ARCHITECTURE, L.L.C. ALL RIGHTS RESERVED.
THE ARCHITECT, THE AUTHOR, AND RESERVES ALL RIGHTS. INFORMATION CONTAINED HEREIN
SHALL NOT BE USED WITHOUT THE EXPRESS WRITTEN AUTHORIZATION OF THE ARCHITECT.

ADDITION & RENOVATION FOR:
THE VETTER RESIDENCE
331 SOUTH PARKVIEW AVE.
BEXLEY, OHIO 43209

Project Number:
23-108

Revisions:

Date:
26 November 2024

Drawing Title:
**Exterior
Elevations**

Sheet Number:
A-4



West Elevation

SCALE: 1/4" = 1'-0"



North Elevation

SCALE: 1/4" = 1'-0"

LAUERHASS ARCHITECTURE
 753 Francis Avenue Bexley, Ohio 43209 614-371-3523
 www.LauerhassArchitecture.com
 Amy@LauerhassArchitecture.com

COPYRIGHT
 LAUERHASS ARCHITECTURE, L.L.C. ALL RIGHTS RESERVED.
 THE ARCHITECT, THE AUTHOR, AND HER/His/Its ALL RIGHTS, INFORMATION AND MATERIALS
 SHALL NOT BE USED WITHOUT THE WRITTEN AUTHORIZATION OF THE ARCHITECT.

ADDITION & RENOVATION FOR:
THE VETTER RESIDENCE
 331 SOUTH PARKVIEW AVE.
 BEXLEY, OHIO 43209

Project Number:
 23-108

Revisions:

Date:
 26 November 2024

Drawing Title:
 Exterior Elevations

Sheet Number:
 A-5

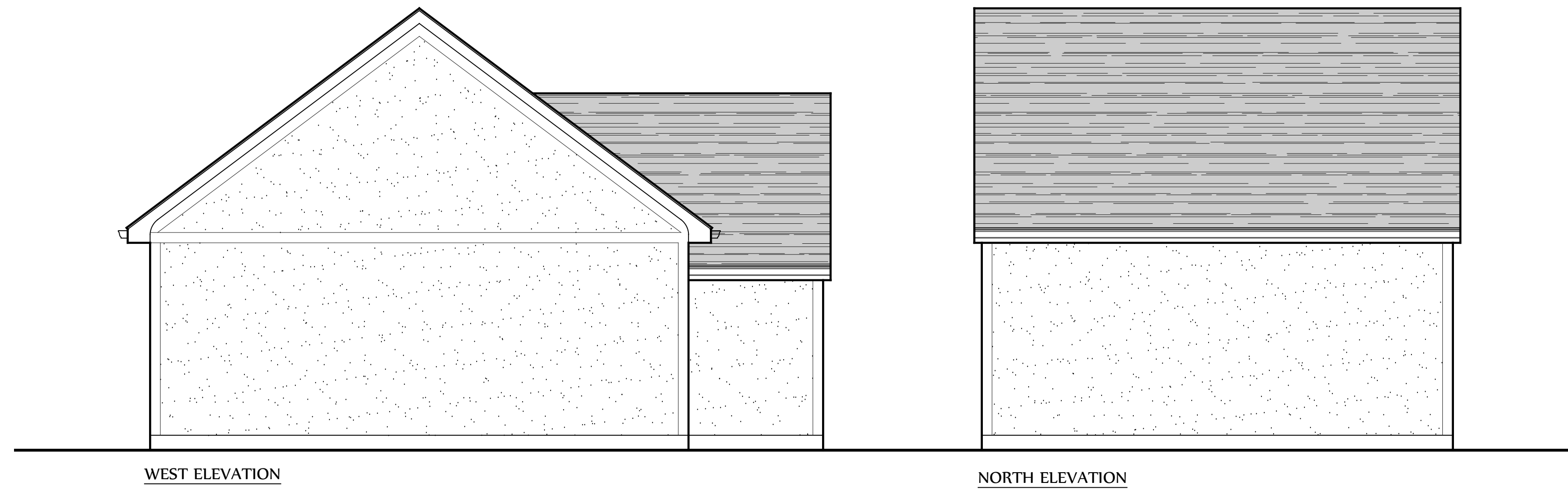

WEST ELEVATION

NORTH ELEVATION

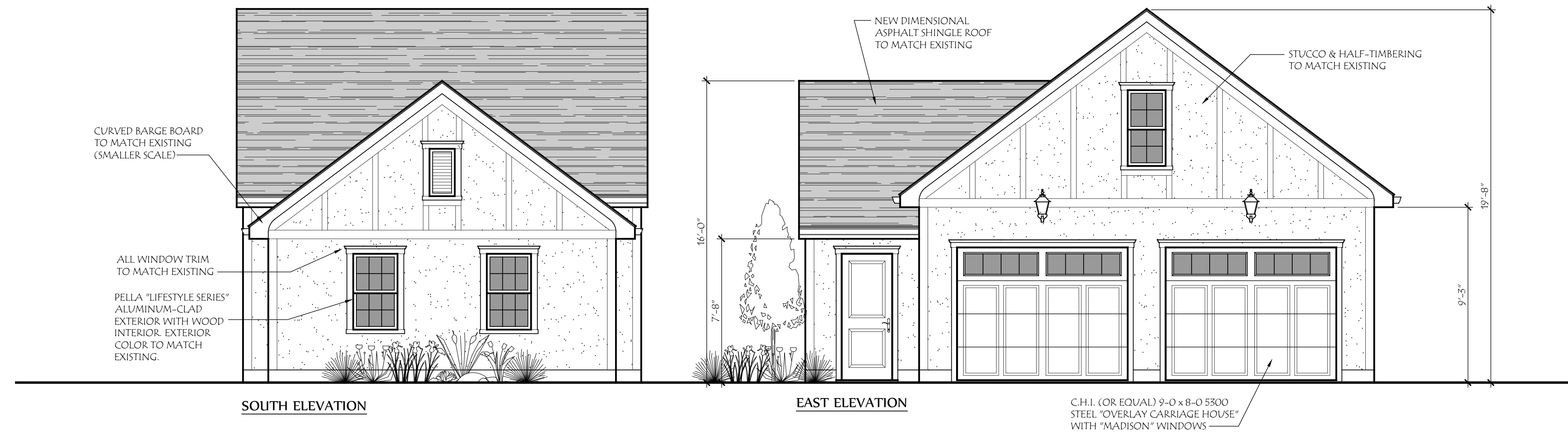

SOUTH ELEVATION

EAST ELEVATION

C.H.I. (OR EQUAL) 9'-0" x 8'-0" 5500 STEEL "OVERLAY CARRIAGE HOUSE" WITH "MADISON" WINDOWS

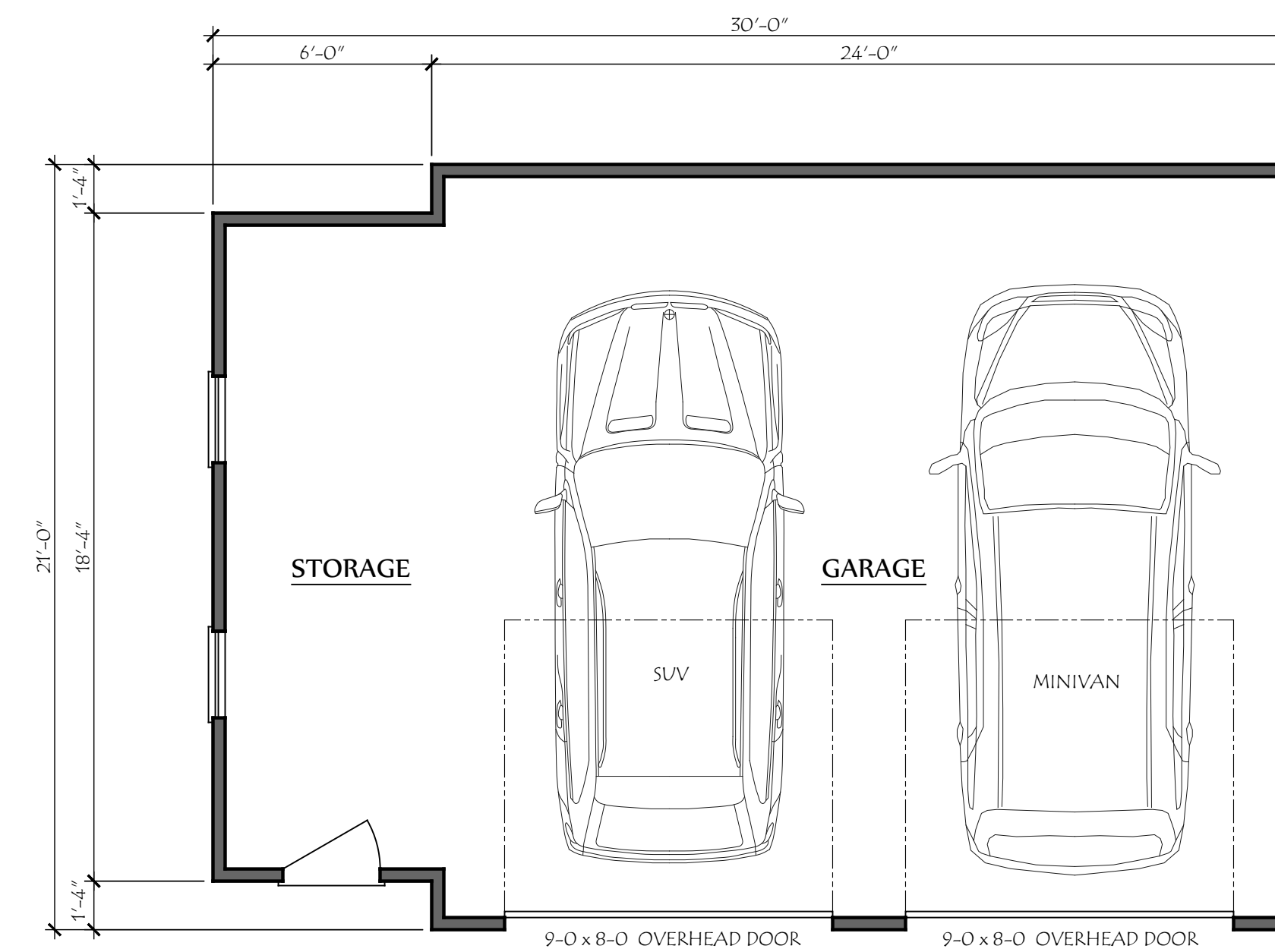

L A U E R H A S S A R C H I T E C T U R E
 753 Francis Avenue Bexley, Ohio 43209 614-371-3523
 www.LauerhassArchitecture.com
 Amy@LauerhassArchitecture.com

COPYRIGHT ©
 LAUERHASS ARCHITECTURE, LLC. ALL RIGHTS RESERVED.
 THIS DRAWING IS THE PROPERTY OF LAUERHASS ARCHITECTURE, LLC. NO PARTS, INFORMATION, OR ILLUSTRATIONS
 SHALL BE REPRODUCED OR TRANSMITTED IN ANY FORM OR BY ANY MEANS, ELECTRONIC OR MECHANICAL, WITHOUT
 THE EXPRESS WRITTEN AUTHORIZATION OF THE ARCHITECT.

ADDITION & RENOVATION FOR:
THE VETTER RESIDENCE
 331 SOUTH PARKVIEW AVE.
 BEXLEY, OHIO 43209

Project Number:
 23-108

Revisions:

Date:
 12 February 2025

Drawing Title:
**Garage Plans
 & Elevations**

Sheet Number:
A-6

ADDITION & RENOVATION FOR: Caitlin & Tom Vetter

331 SOUTH PARKVIEW AVE.
BEXLEY, OHIO 43209

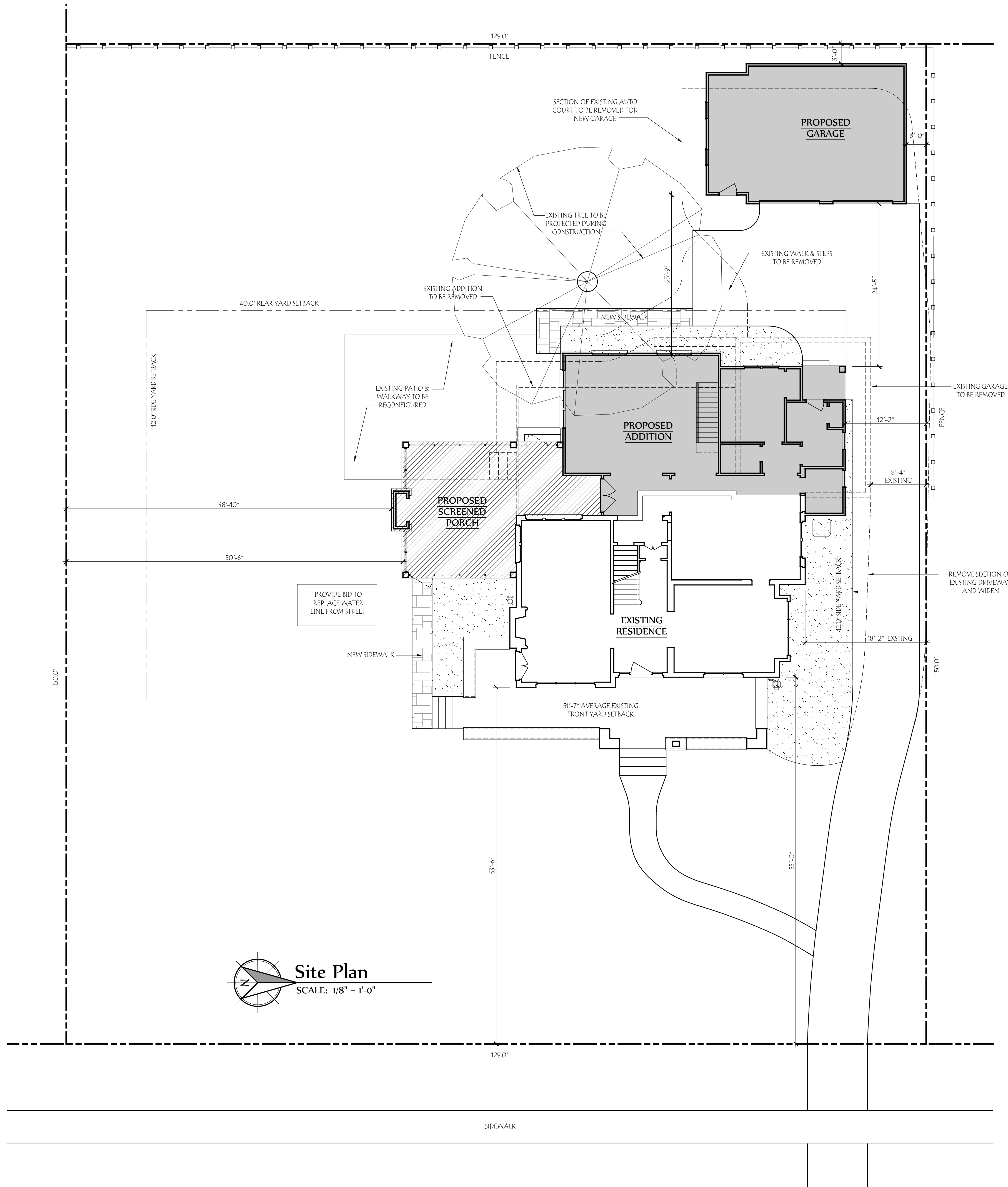

Site Plan
SCALE: 1/8" = 1'-0"

DEVELOPMENT INFORMATION	
ZONING DESIGNATION	= R-3
TOTAL LAND AREA	= 19950 SF
MAXIMUM BUILDING COVER	25% = 4887 SF
PROPOSED LOT COVER:	
EXISTING HOUSE	= 2195 SF
ATTACHED GARAGE & FAMILY ROOM TO BE REMOVED	(= 1072 SF)
NEW ADDITIONS	= 1540 SF
NEW DETACHED GARAGE	= 614 SF
TOTAL BUILDING COVER	15.9% = 5077 SF
MAXIMUM DEVELOP. COVER:	
PROPOSED DEVELOP. COVER:	50% = 9675 SF
BUILDING COVER	= 3077 SF
FRONT TERRACE & SIDEWALK	= 694 SF
DRIVEWAY	= 1711 SF
NEW SIDEWALKS	= 145 SF
PATIO	= 557 SF
TOTAL	32% = 6184 SF

Lauerhass Architecture
RENOVATION - ADDITION - NEW HOME
753 Francis Ave, Bexley, OH 43209 614-371-3523