

CONCEPTS & PRECEDENTS

MOTHER OF MERCY CHAPEL
ST CHARLES PREPARATORY SCHOOL

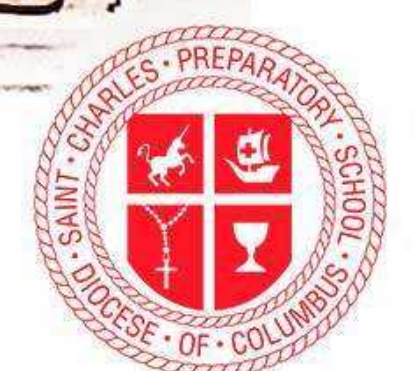



NOTE
SEE CIVIL DRWGS FOR ADJUSTMENTS TO GRADE, UTILITIES, OR OTHER SITE ELEMENTS

OWNERSHIP AND USE OF DOCUMENTS
DRAWINGS AND SPECIFICATIONS AS INSTRUMENTS OF PROFESSIONAL SERVICE ARE, AND SHALL REMAIN, THE PROPERTY OF THE ARCHITECT. INFORMATION SHOWN ON THESE DOCUMENTS, IN WHOLE OR IN PART, IS NOT TO BE USED FOR ANY PROJECT WHATSOEVER WITHOUT THE PRIOR SPECIFIC WRITTEN PERMISSION OF WILLIAM HEYER ARCHITECT. UNAUTHORIZED USE MAY BE THE BASIS FOR LEGAL ACTION RESULTING IN THE PAYMENT OF COMPENSATORY OR PUNITIVE DAMAGES.

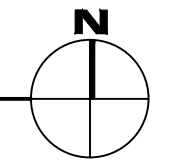

WILLIAM HEYER
ARCHITECT

2266 1/2 E. MAIN ST., STE F., COLUMBUS, OH 43209

ARCHITECTURAL DESIGN INTENT SITE PLAN
1"=20'-0"

NOT FOR CONSTRUCTION

\\WHA-SERVER-NEW\Public\Projects\Current\Diocese Columbus\Mother of Mercy Chapel SCP\Drawings\ST Charles Chapel A1.0 Site Plan.dwg, A1.0 Arch Site Plan, 6/27/2024, 4:05:21 PM, _WHA AutoCAD PDF (Smallest File).pc3

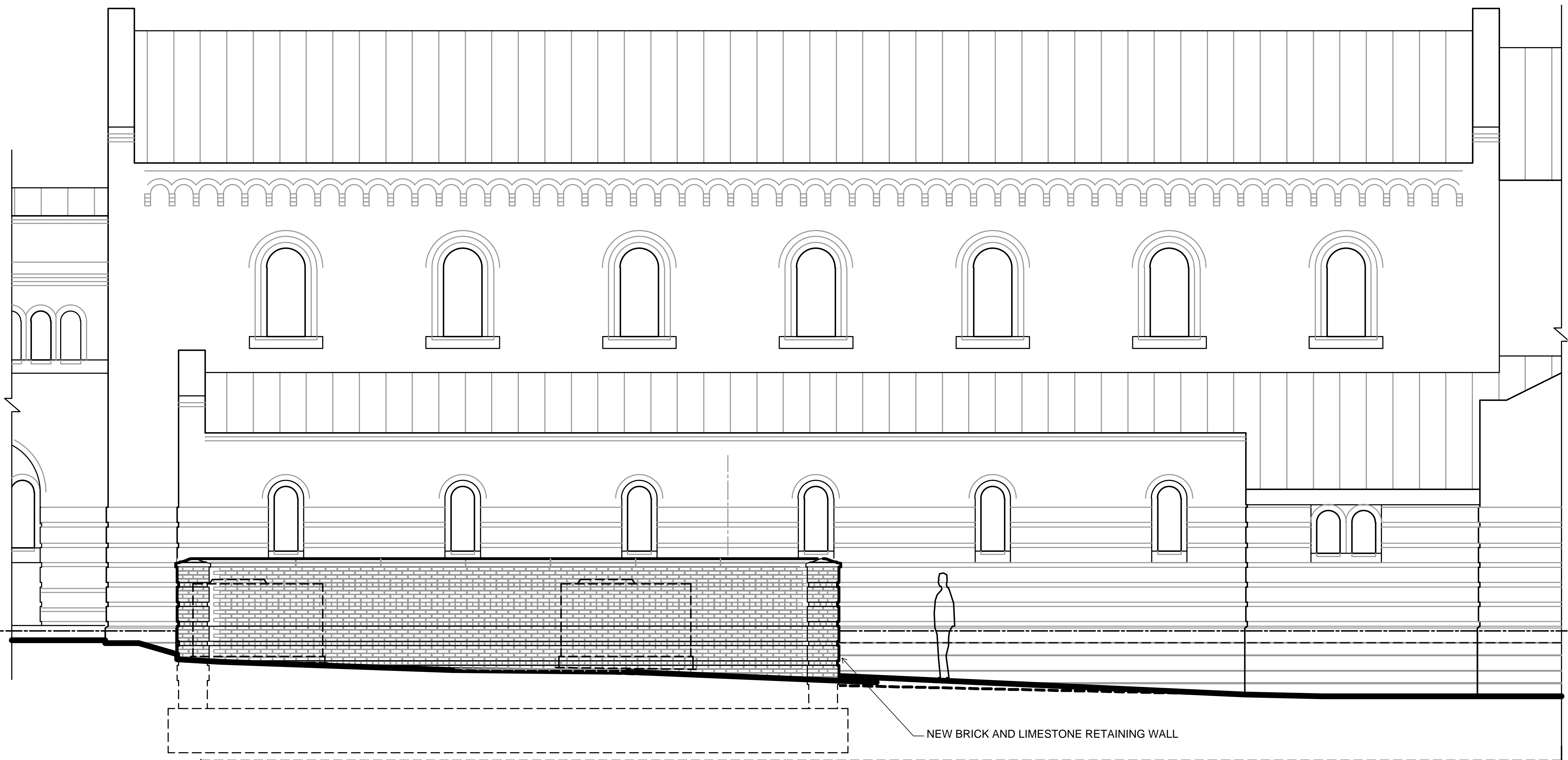

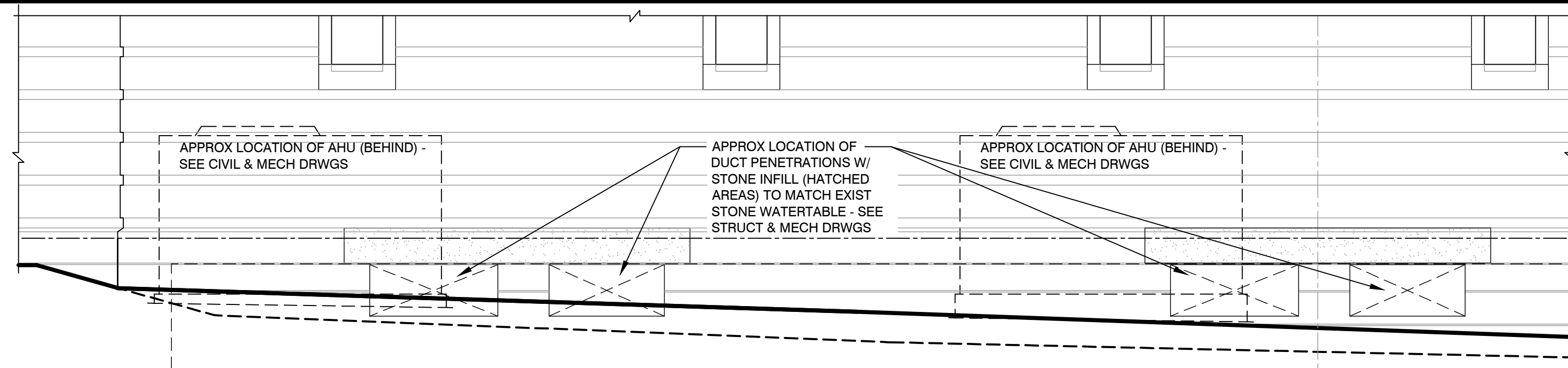

2 SOUTH CHAPEL WALL ELEVATION
3/8"=1'-0"

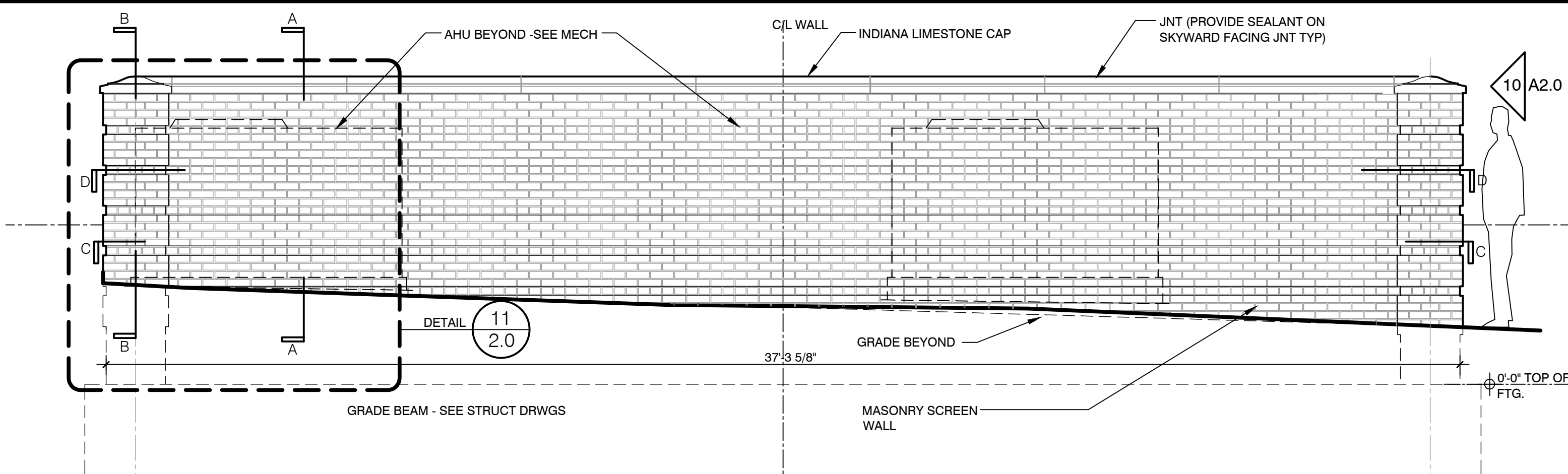

1 SCREEN WALL SOUTH ELEVATION
3/8"=1'-0"

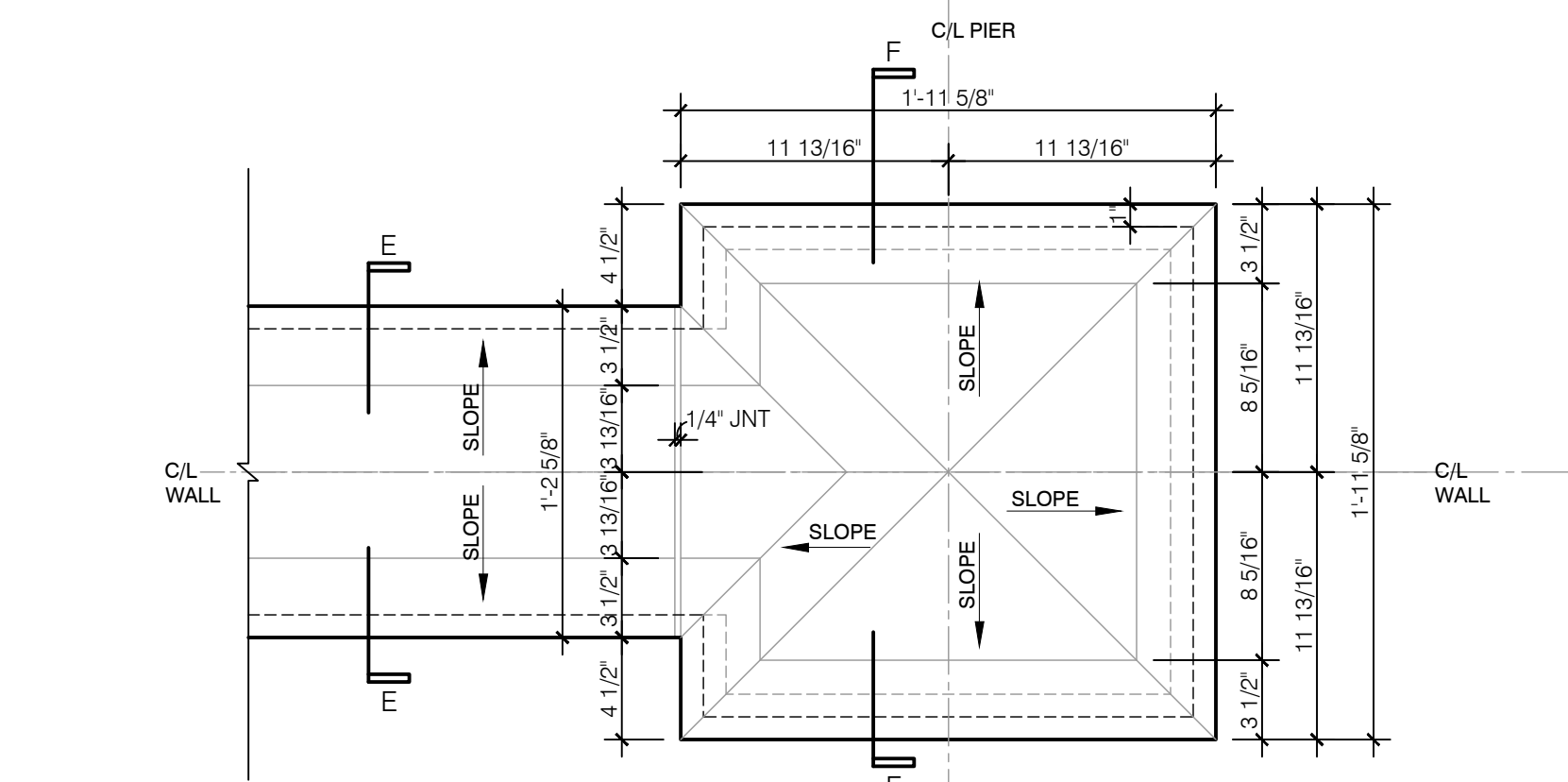

7 STONE CAP PLAN
1 1/2"=1'-0"

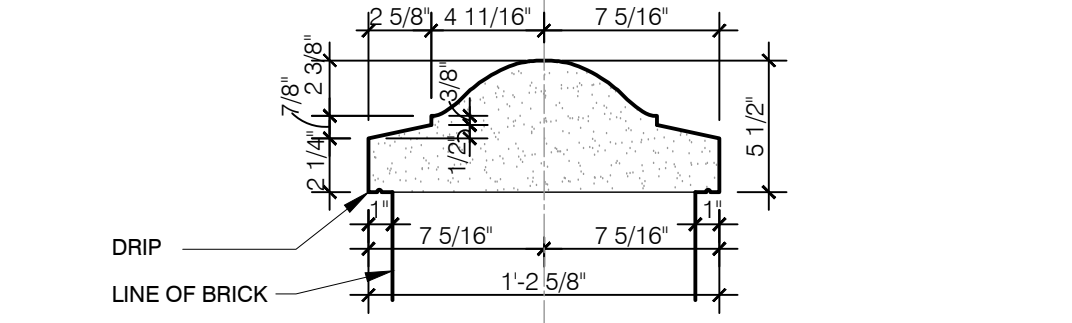

5 STONE CAP SECTION E-E
1 1/2"=1'-0"

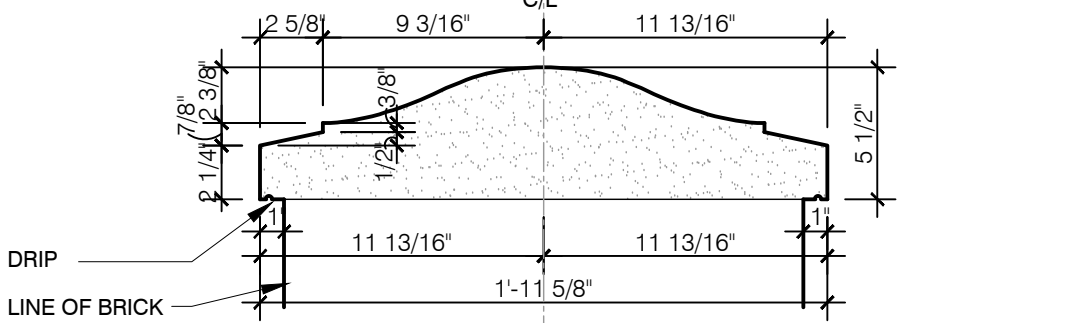

6 STONE CAP SECTION F-F
1 1/2"=1'-0"

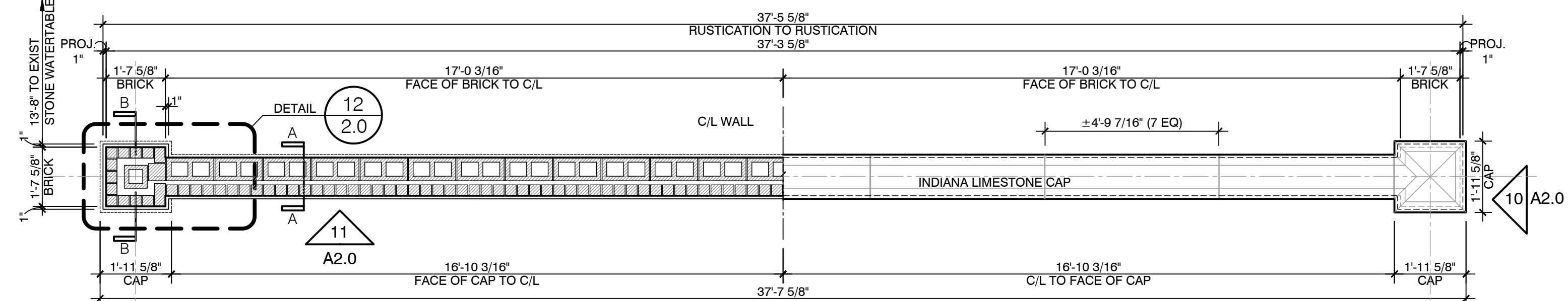

4 SCREEN WALL PLAN D-D
3/8"=1'-0"

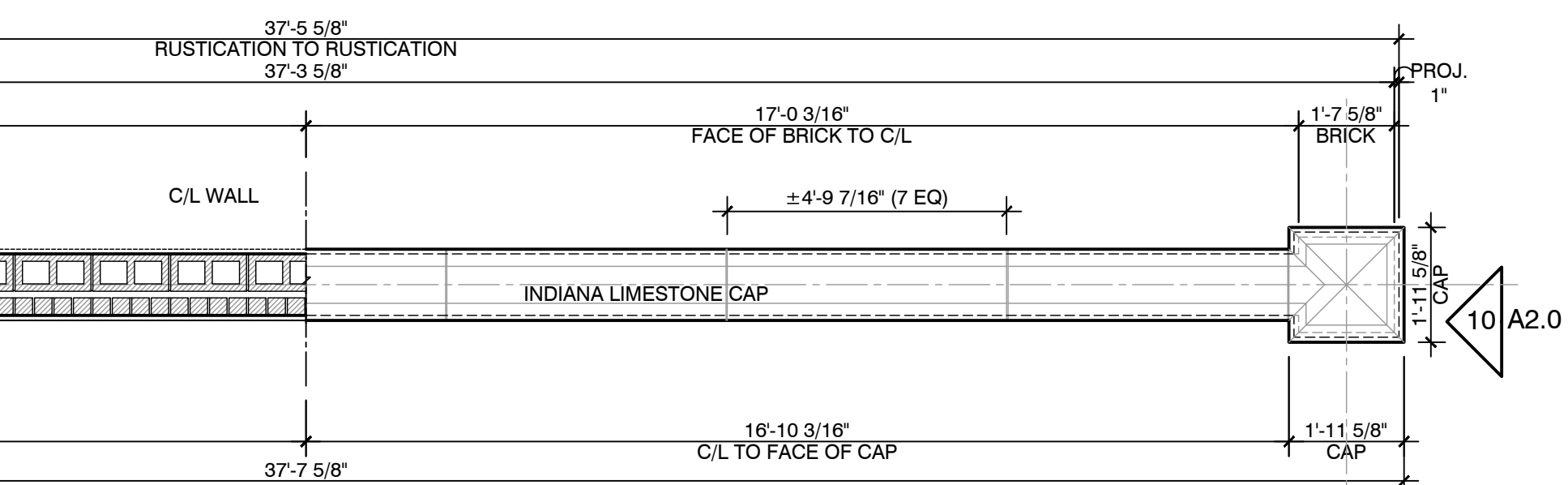

3 SCREEN WALL ROOF PLAN
3/8"=1'-0"

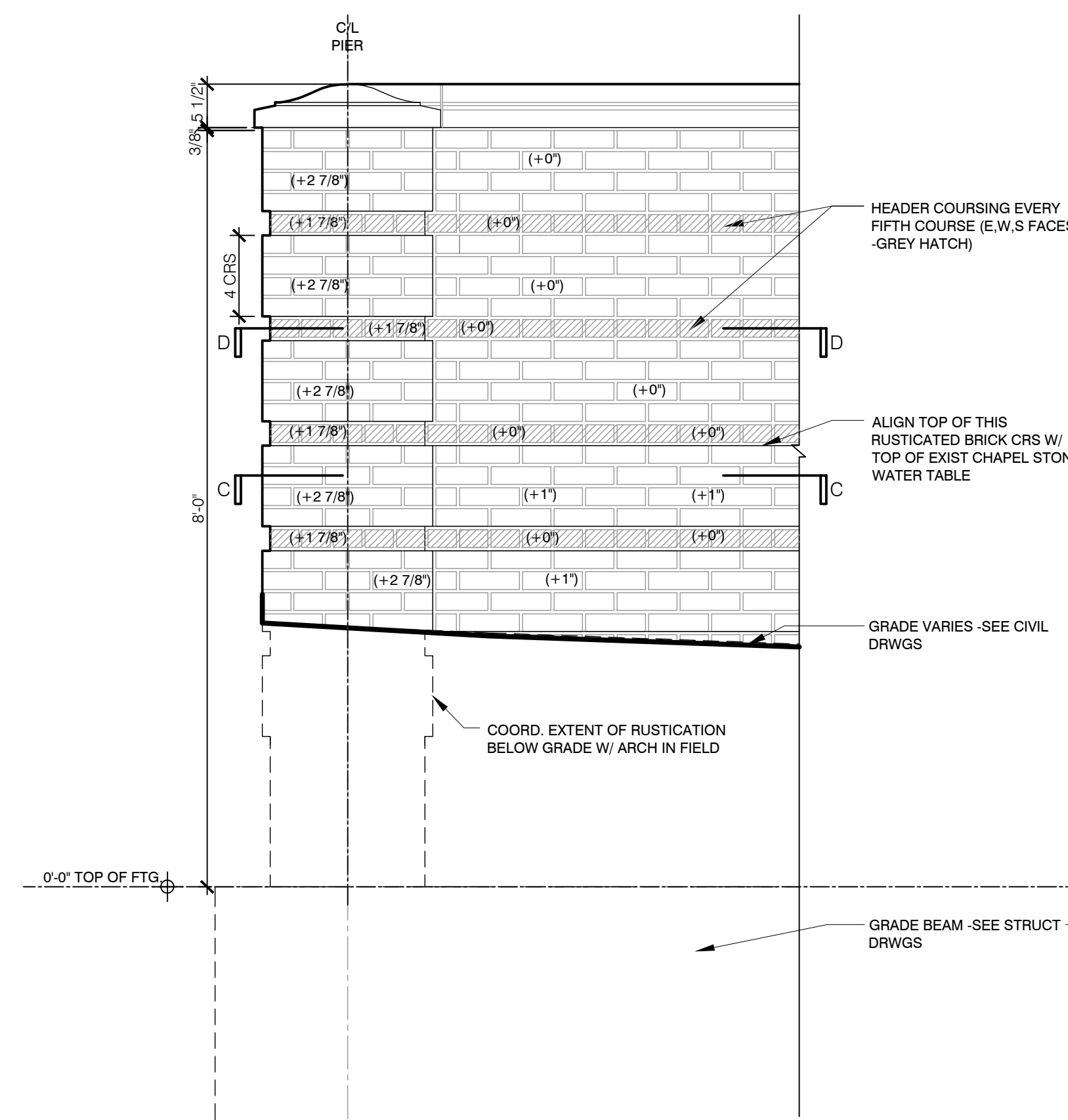

11 SOUTH WALL ELEVATION
3/4"=1'-0"

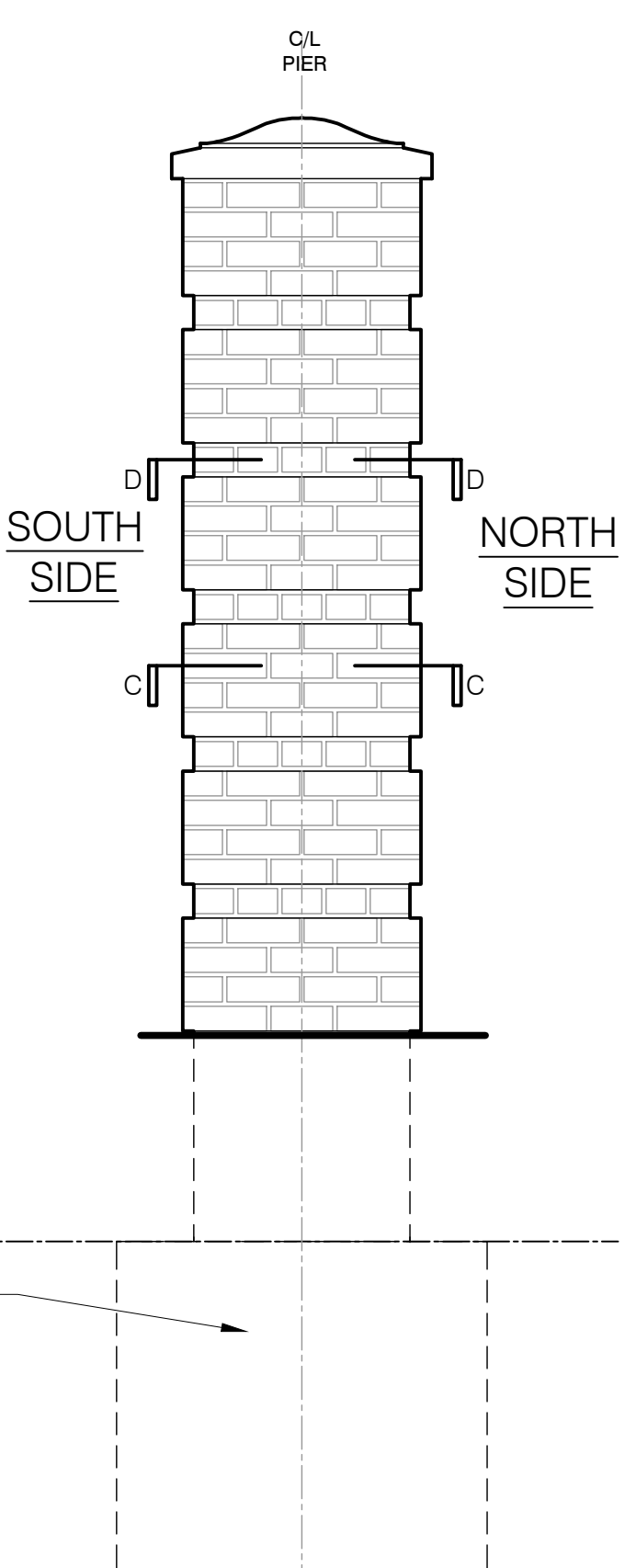

10 PIER SIDE ELEVATION
3/4"=1'-0"

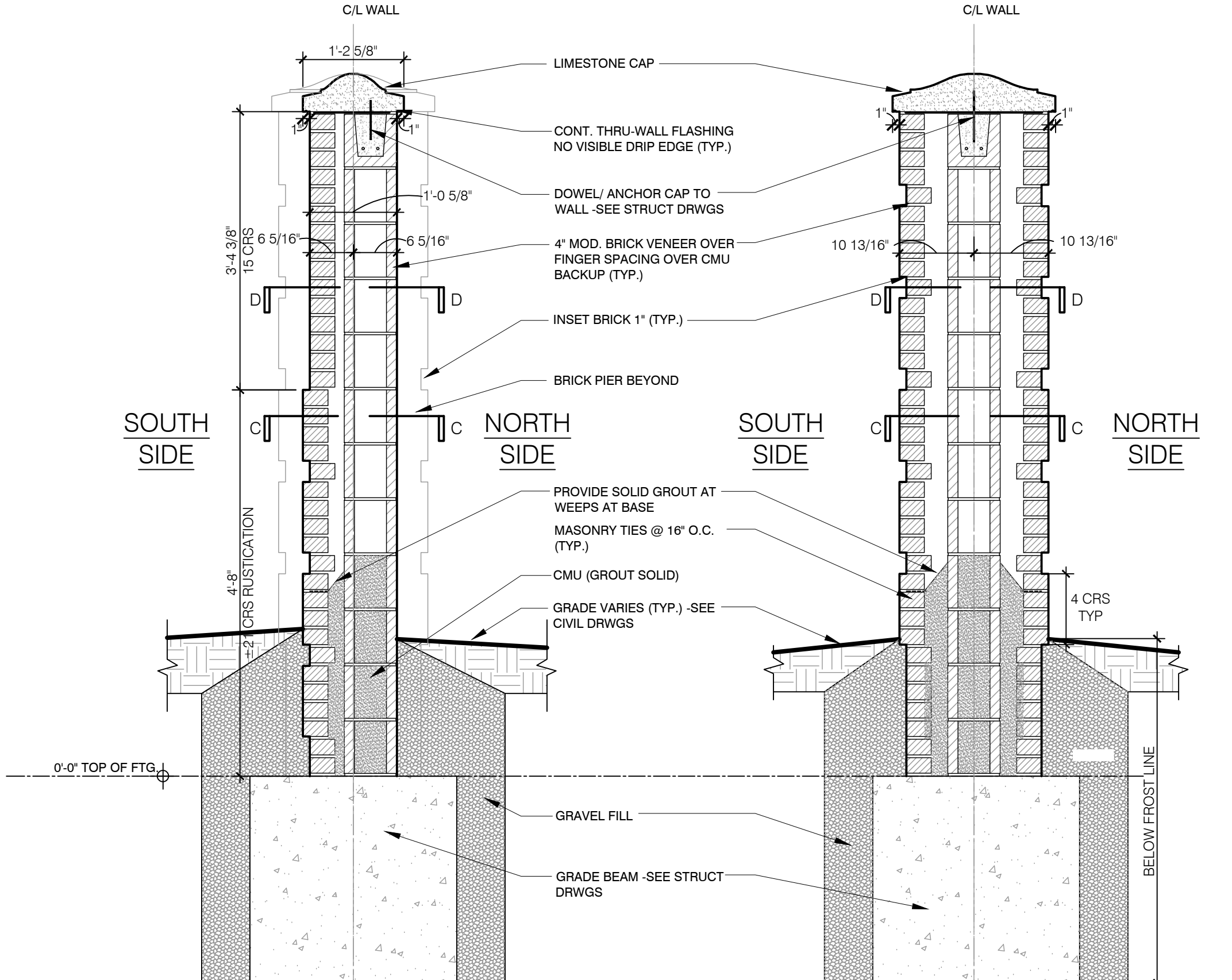

9 PIER SECTION A-A
3/4"=1'-0"

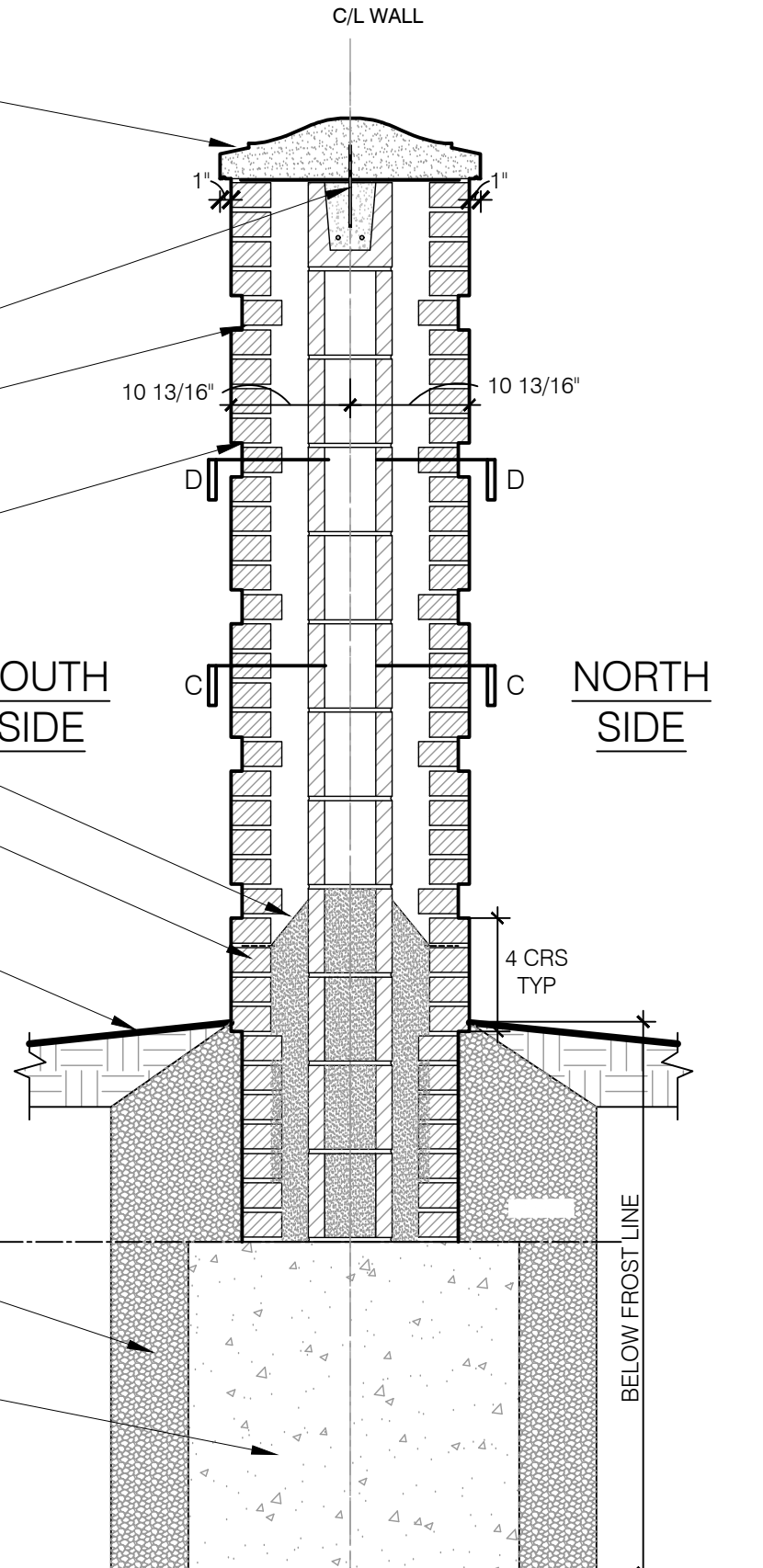

8 WALL SECTION B-B
3/4"=1'-0"

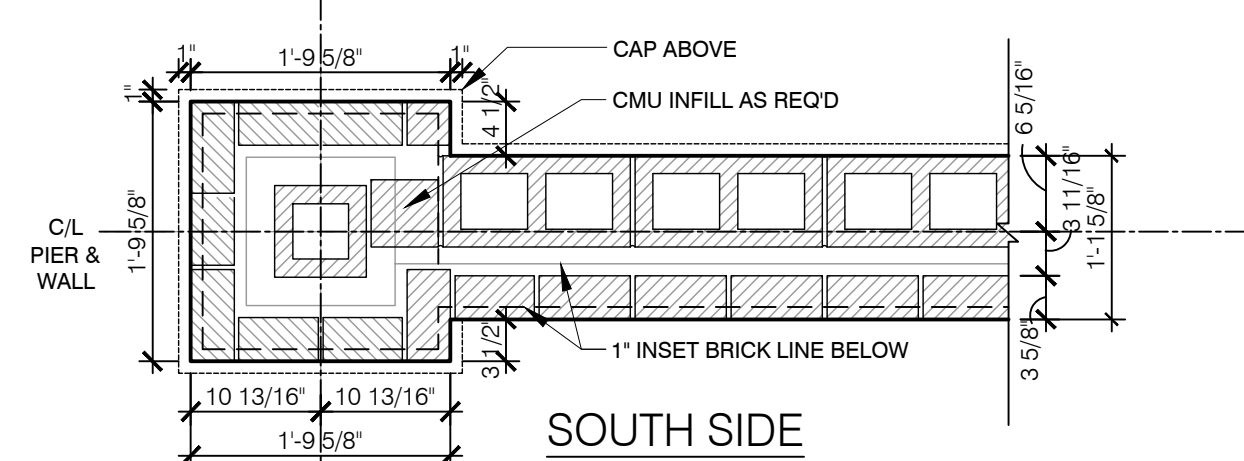

13 PIER PLAN C-C
3/4"=1'-0"

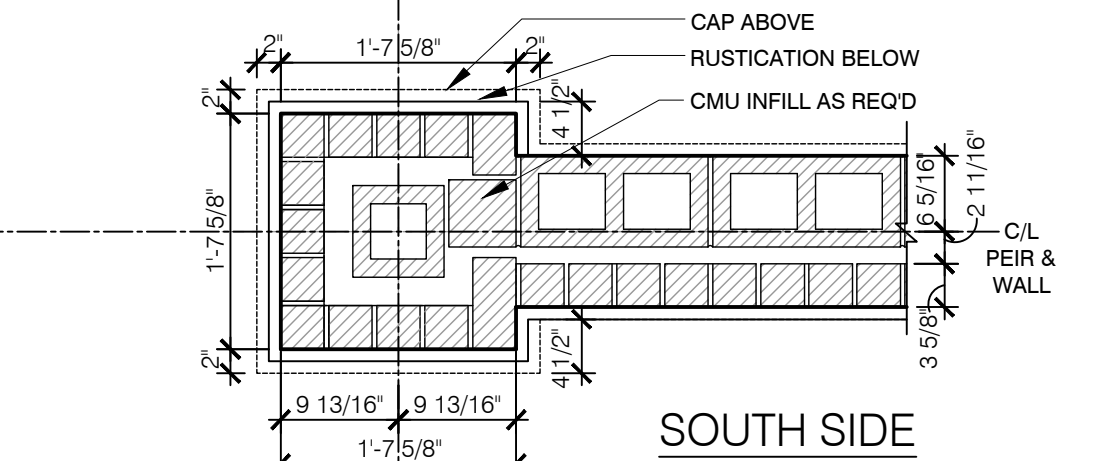

12 PIER PLAN D-D
3/4"=1'-0"

NOTE:
NEW MODULAR BRICK & GROUT COLOR TO MATCH EXISTING CHAPEL

OWNERSHIP AND USE OF DOCUMENTS
DRAWINGS AND SPECIFICATIONS AS INSTRUMENTS OF PROFESSIONAL SERVICE ARE, AND SHALL REMAIN, THE PROPERTY OF THE ARCHITECT. INFORMATION SHOWN ON THESE DOCUMENTS, IN WHOLE OR IN PART, IS NOT TO BE USED FOR ANY PROJECT WHATSOEVER WITHOUT THE PRIOR SPECIFIC WRITTEN PERMISSION OF WILLIAM HEYER ARCHITECT. UNAUTHORIZED USE MAY BE THE BASIS FOR LEGAL ACTION RESULTING IN THE PAYMENT OF COMPENSATORY OR PUNITIVE DAMAGES.

WILLIAM HEYER
ARCHITECT

2266 1/2 E. MAIN ST, STE F, COLUMBUS, OH 43209

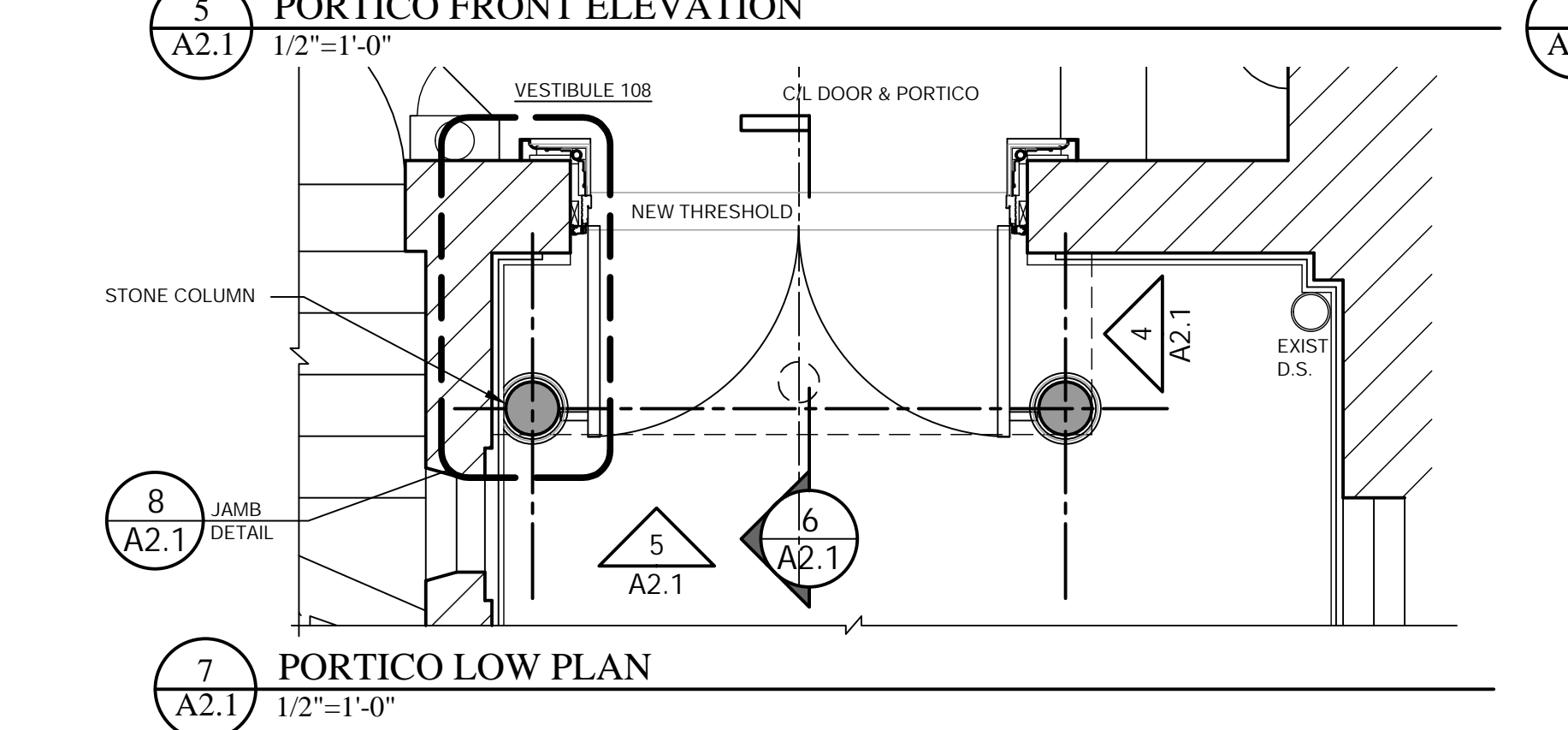
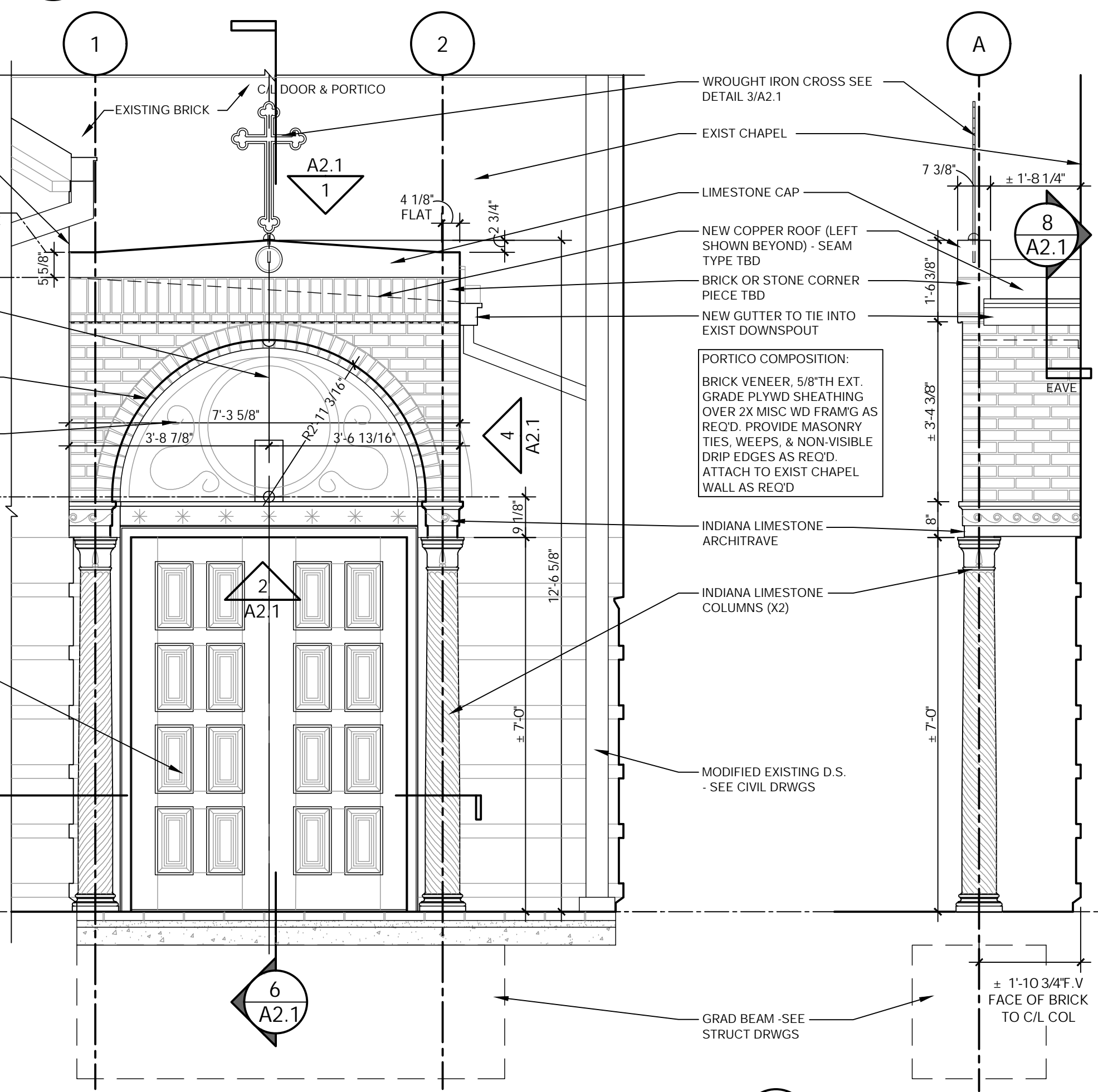
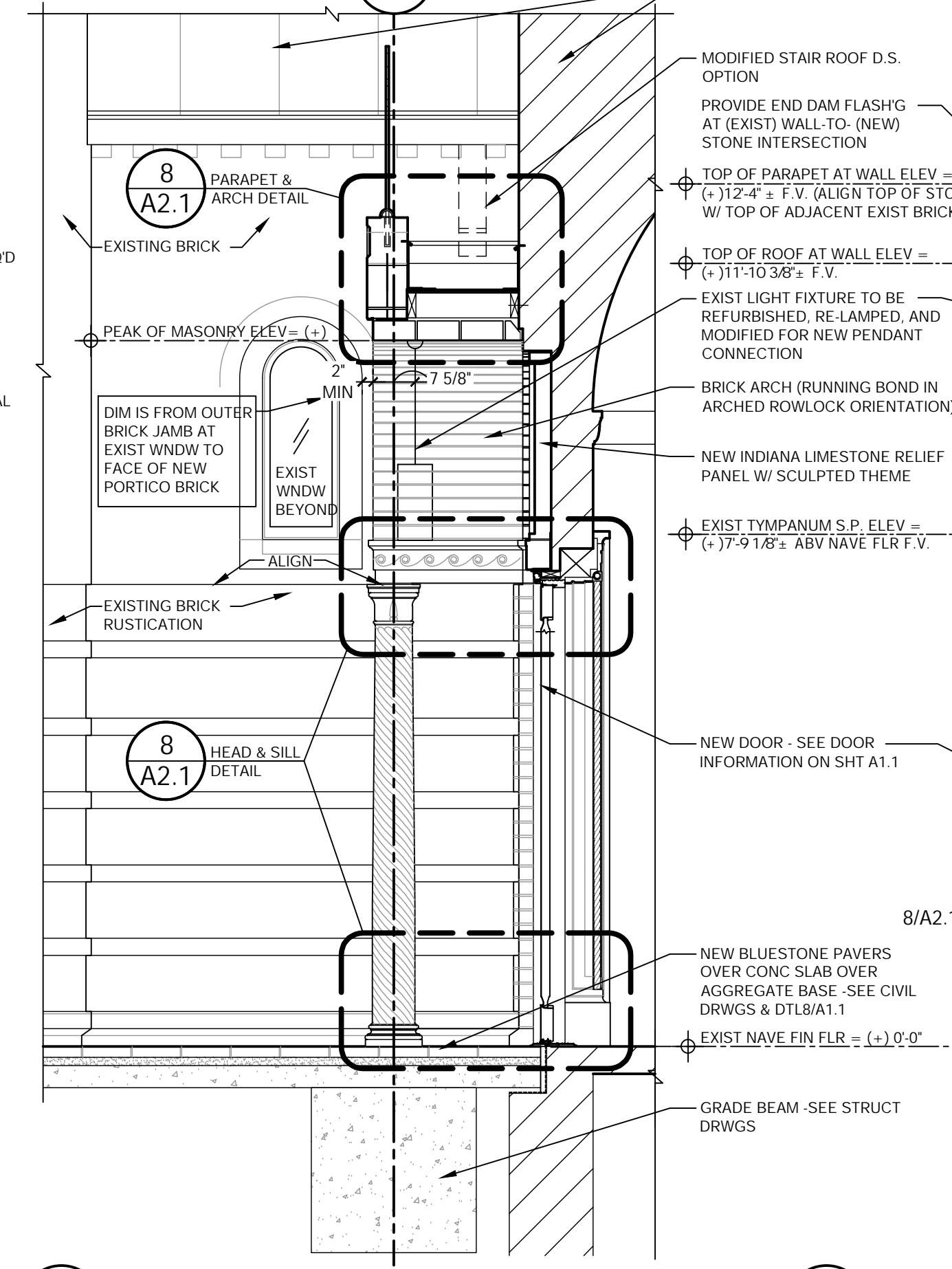
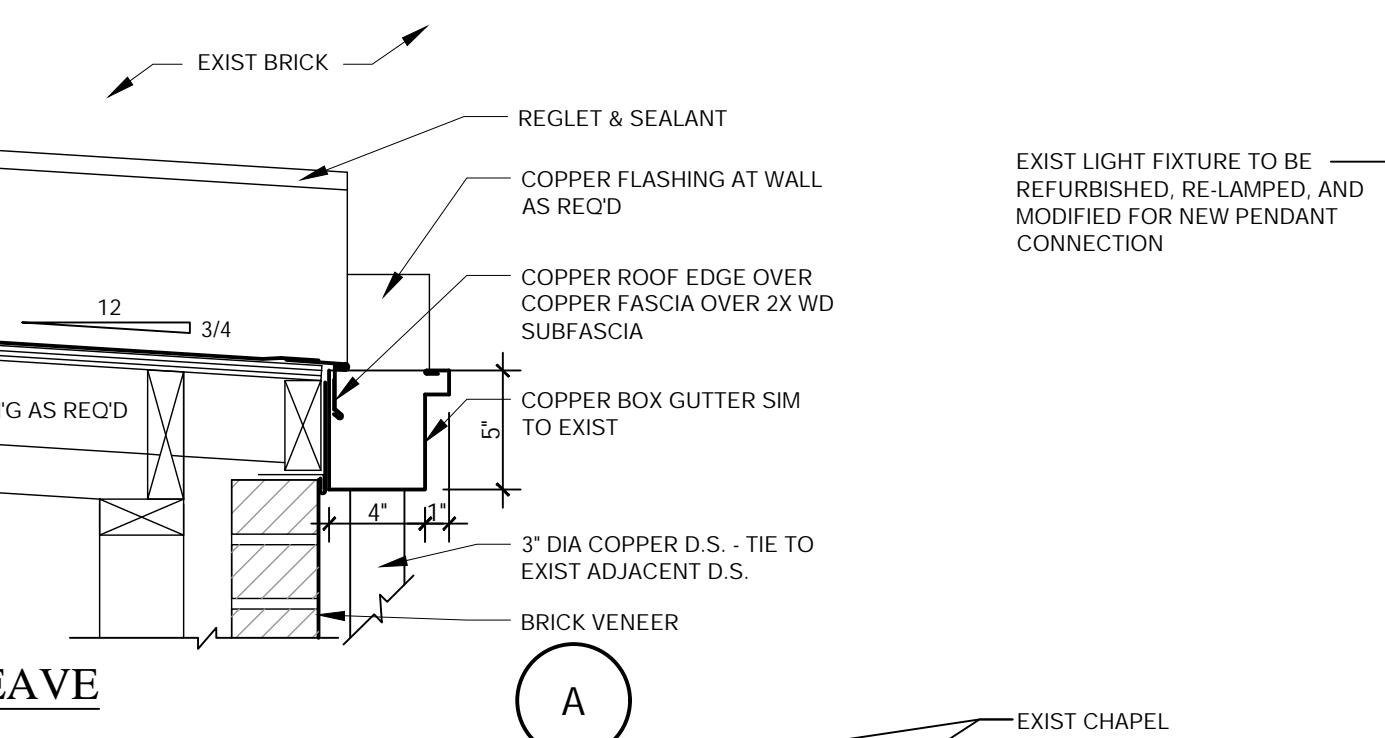
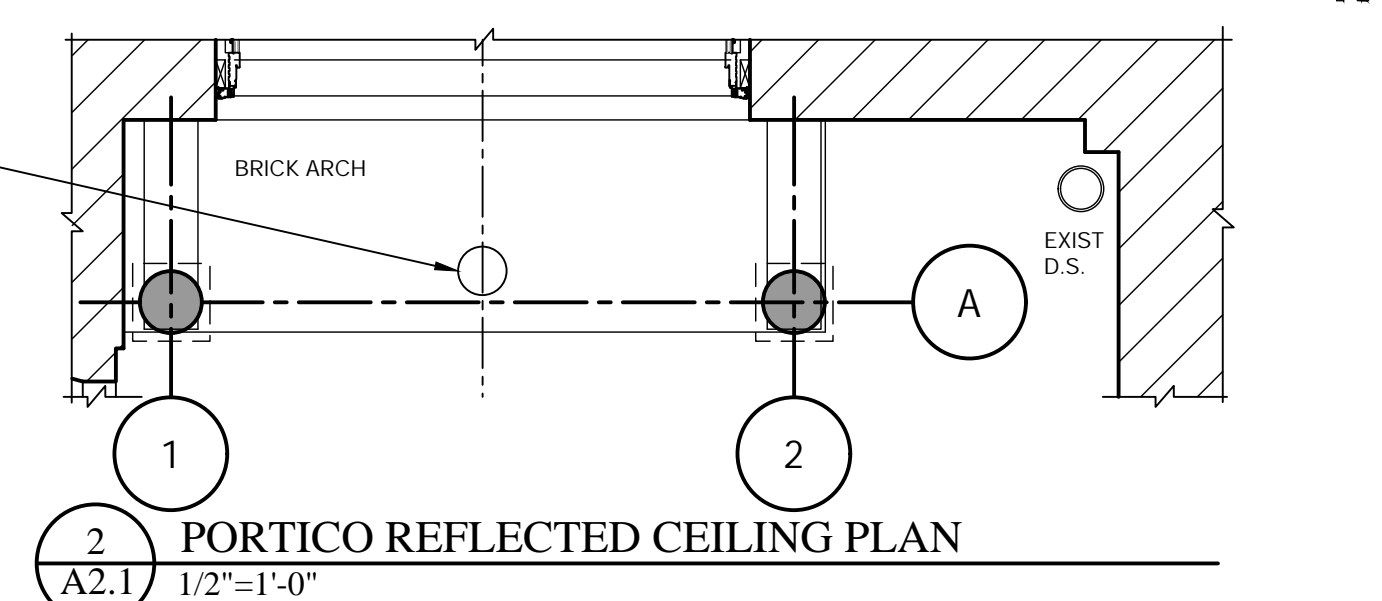
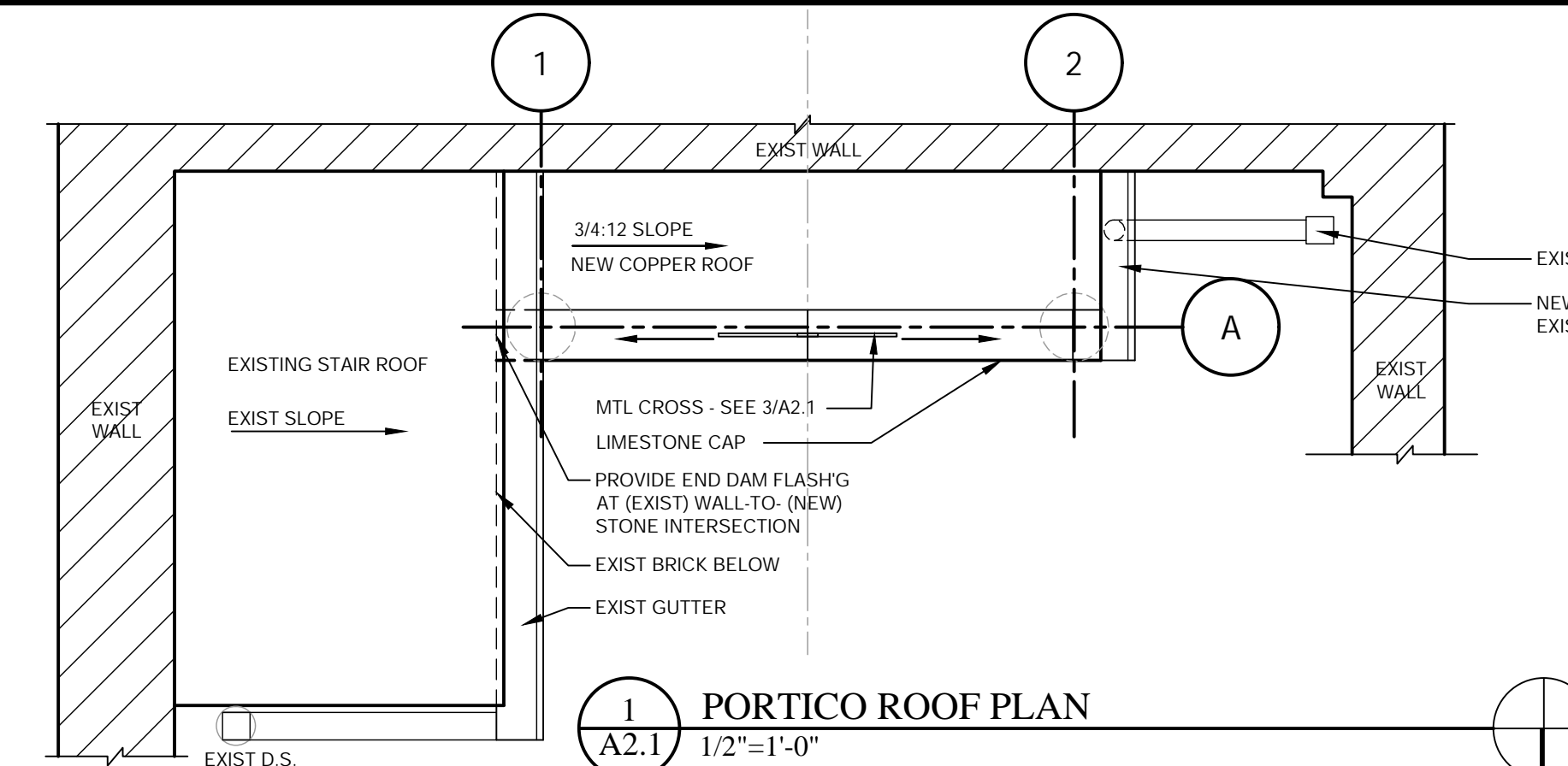
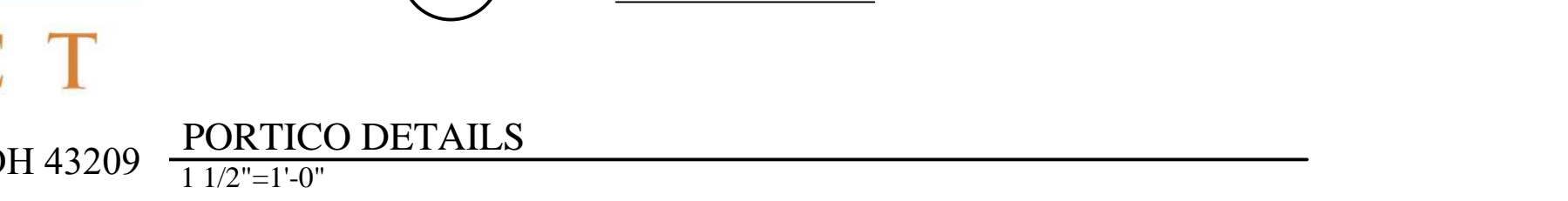
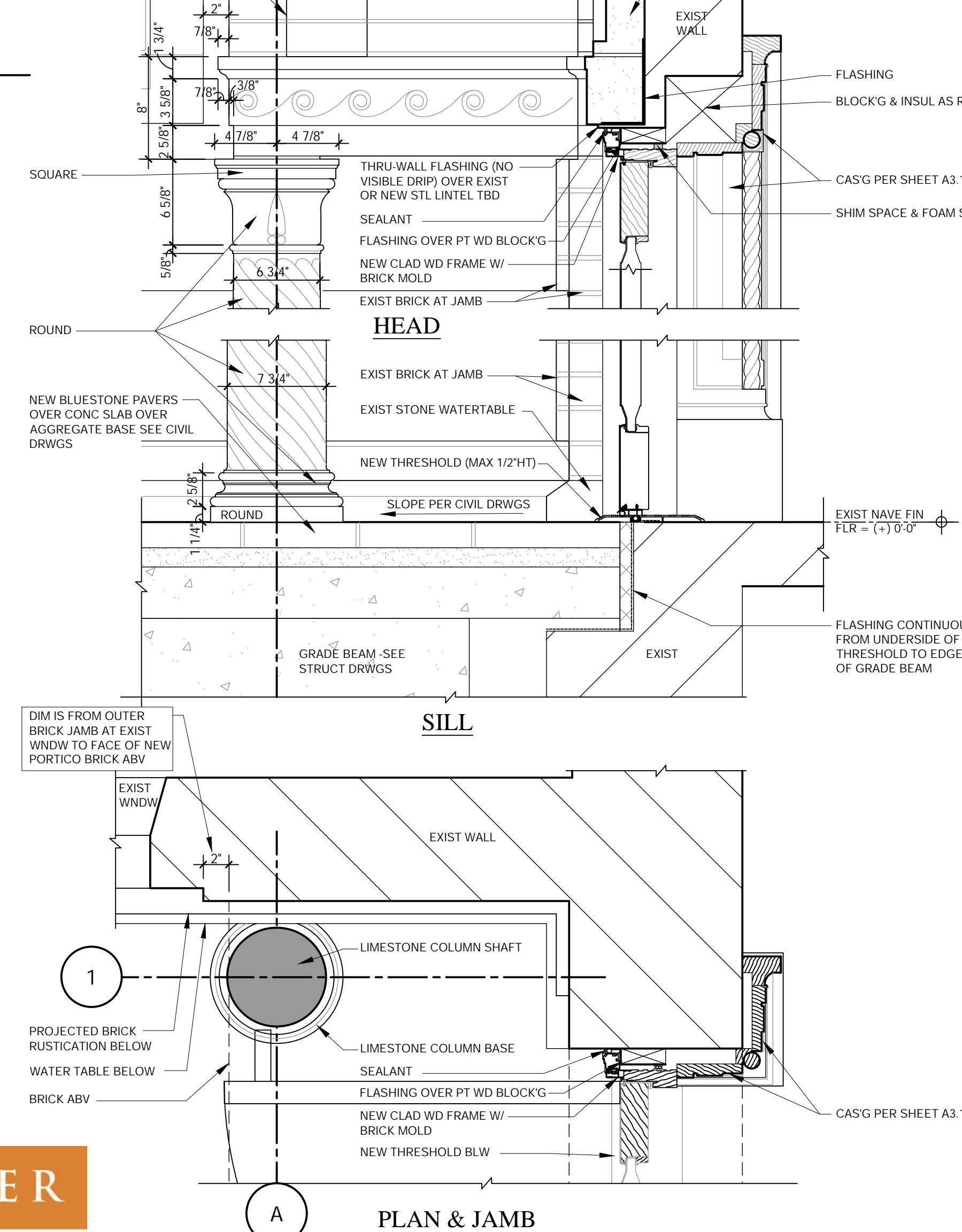
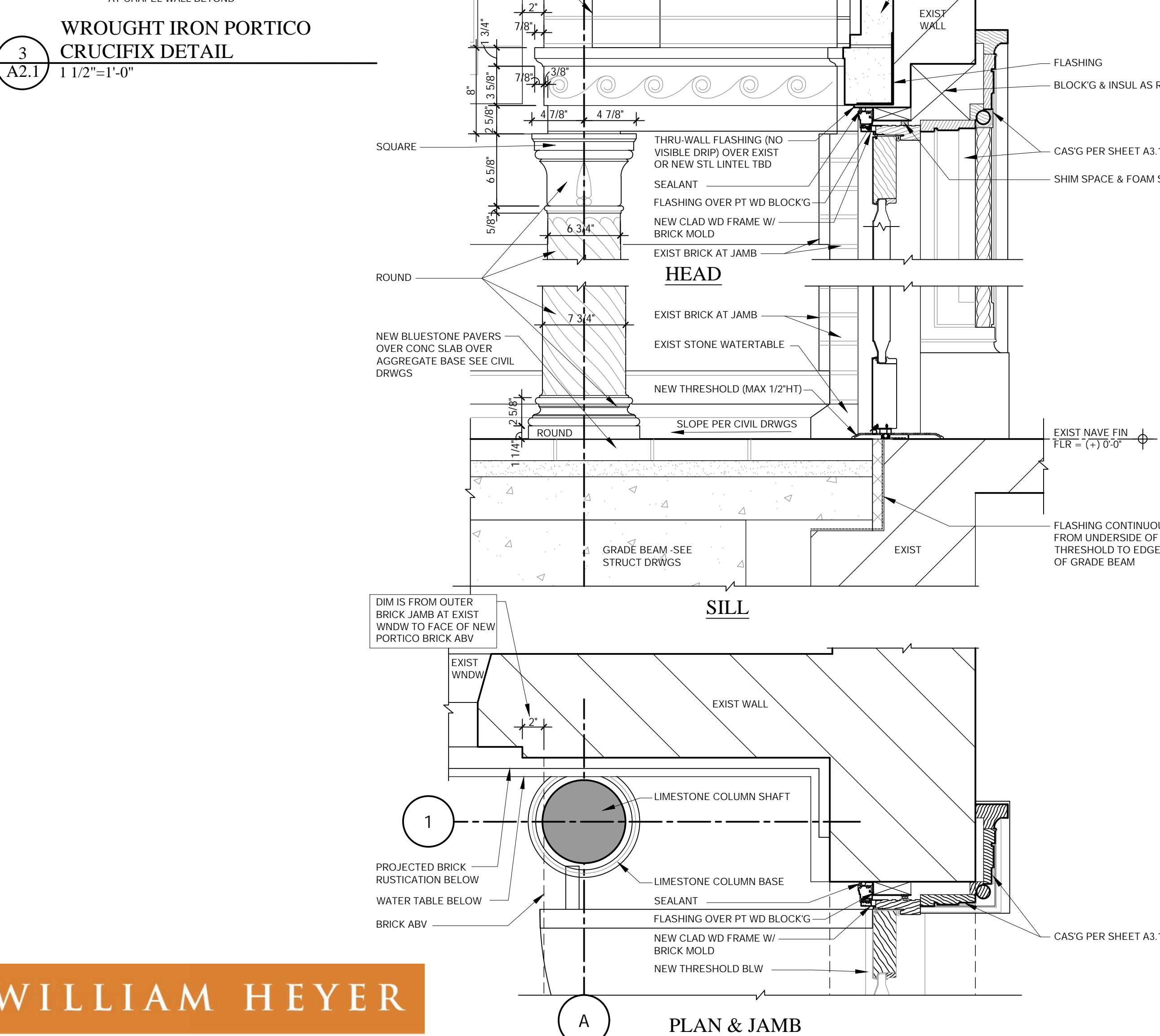
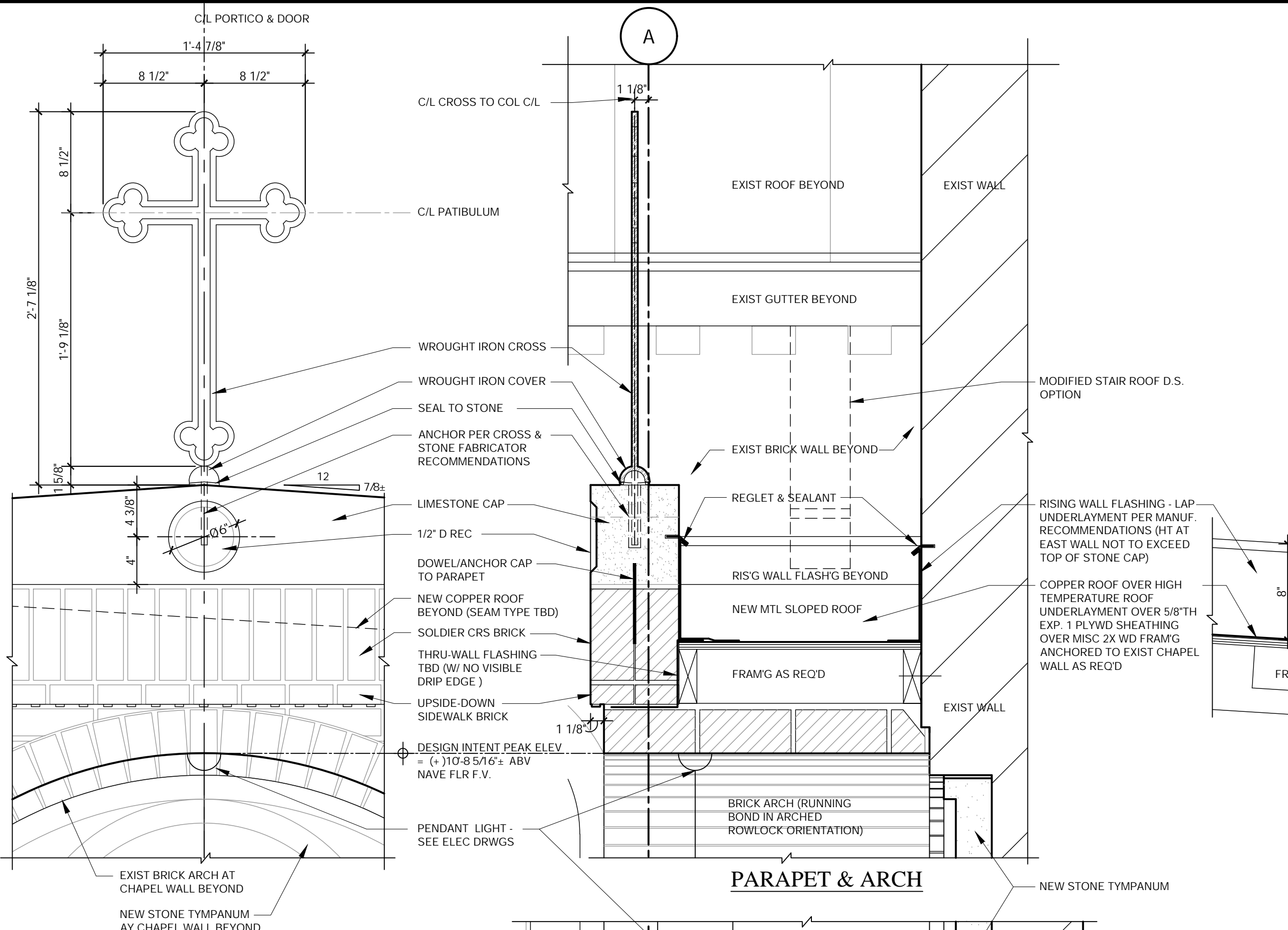

WILLIAM HEYER

ARCHITECT

2266 1/2 E. MAIN ST, STE F, COLUMBUS, OH 43209

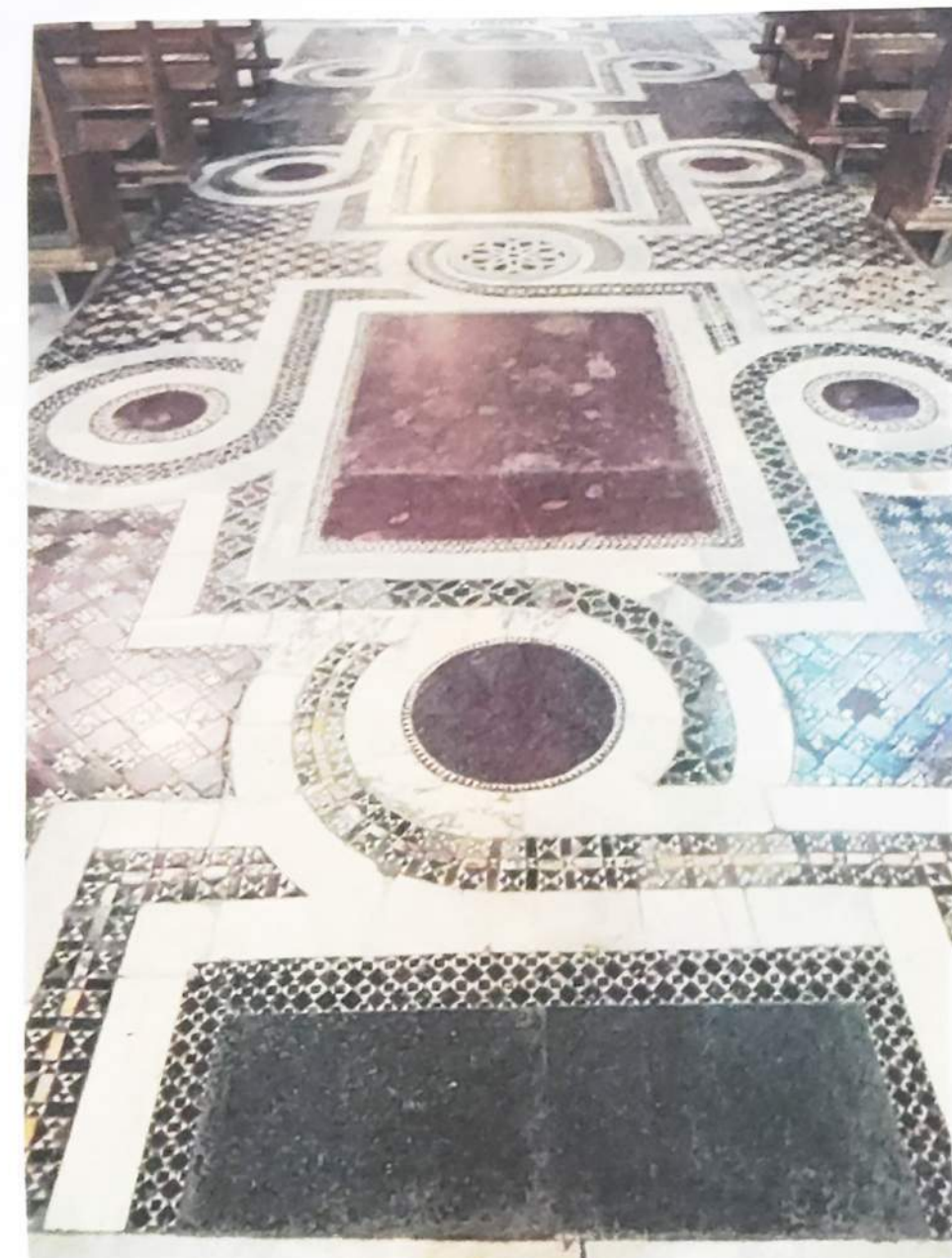
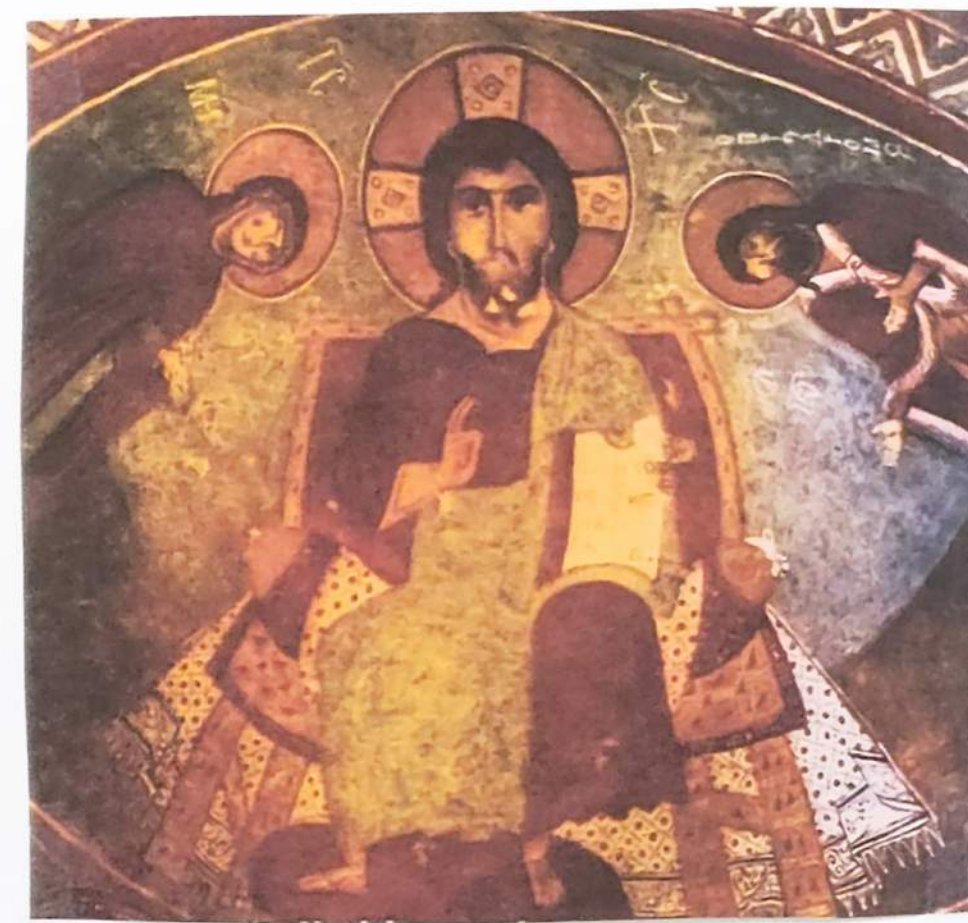

CONCEPTS & PRECEDENTS

MOTHER OF MERCY CHAPEL
ST CHARLES PREPARATORY SCHOOL



CONCEPT DESIGN Barrel Vault & Apse Dome Option G

JUNE 2024

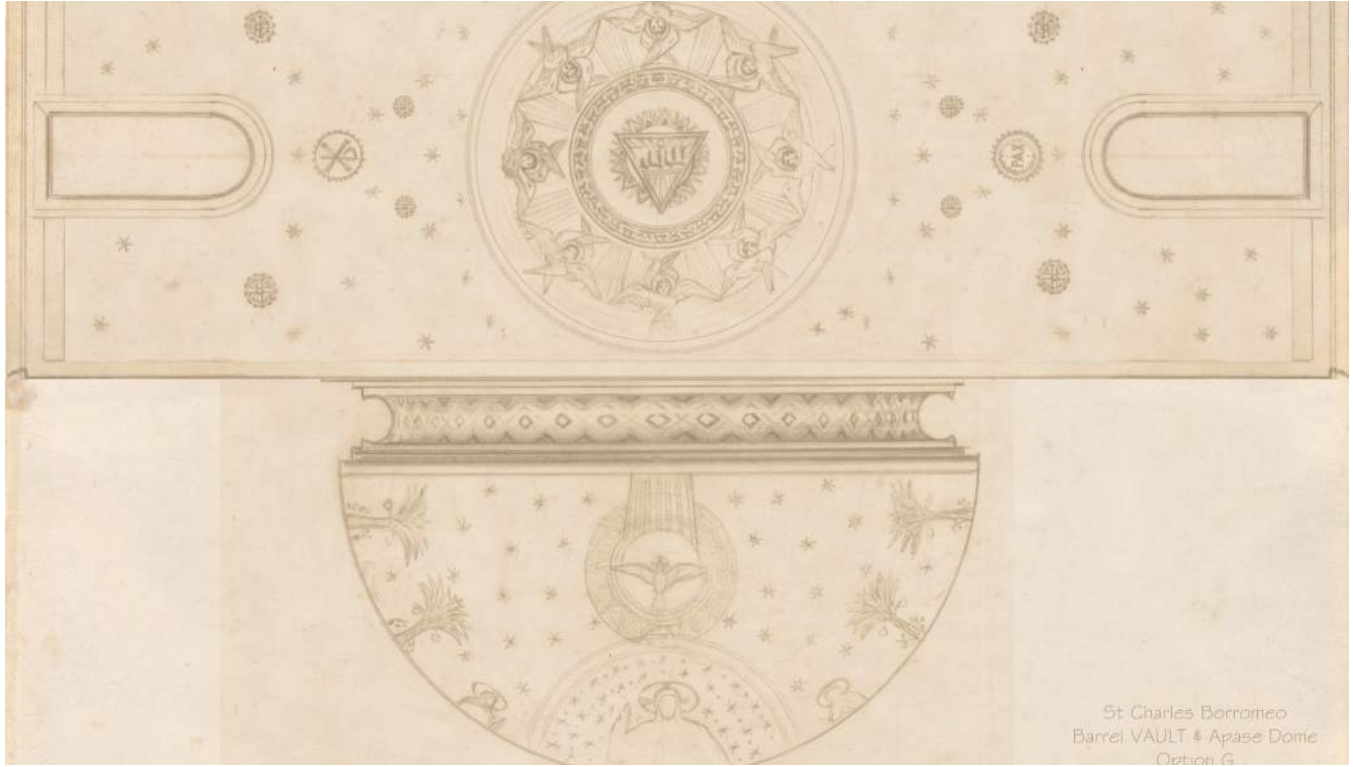

MAY 2024



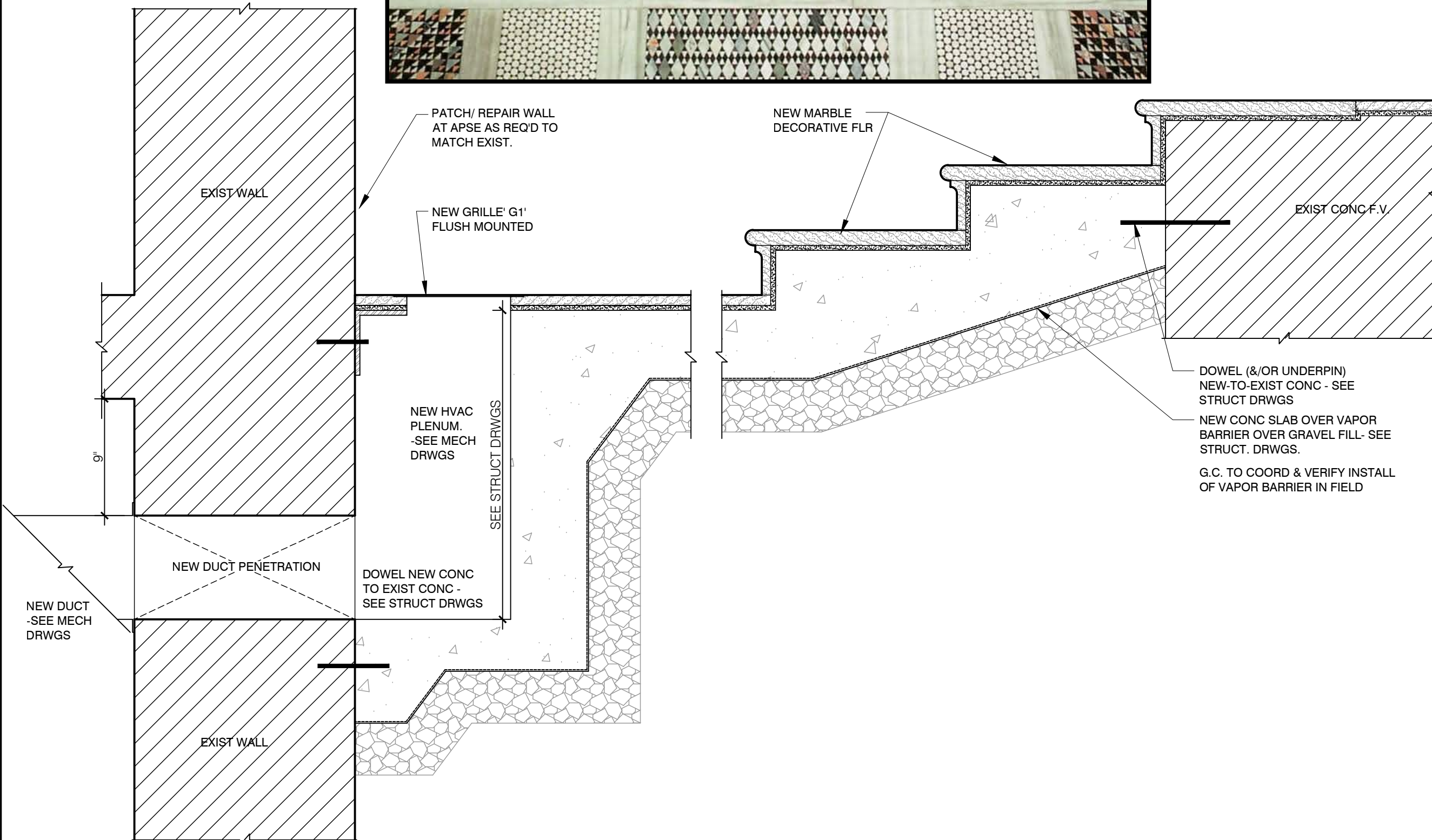
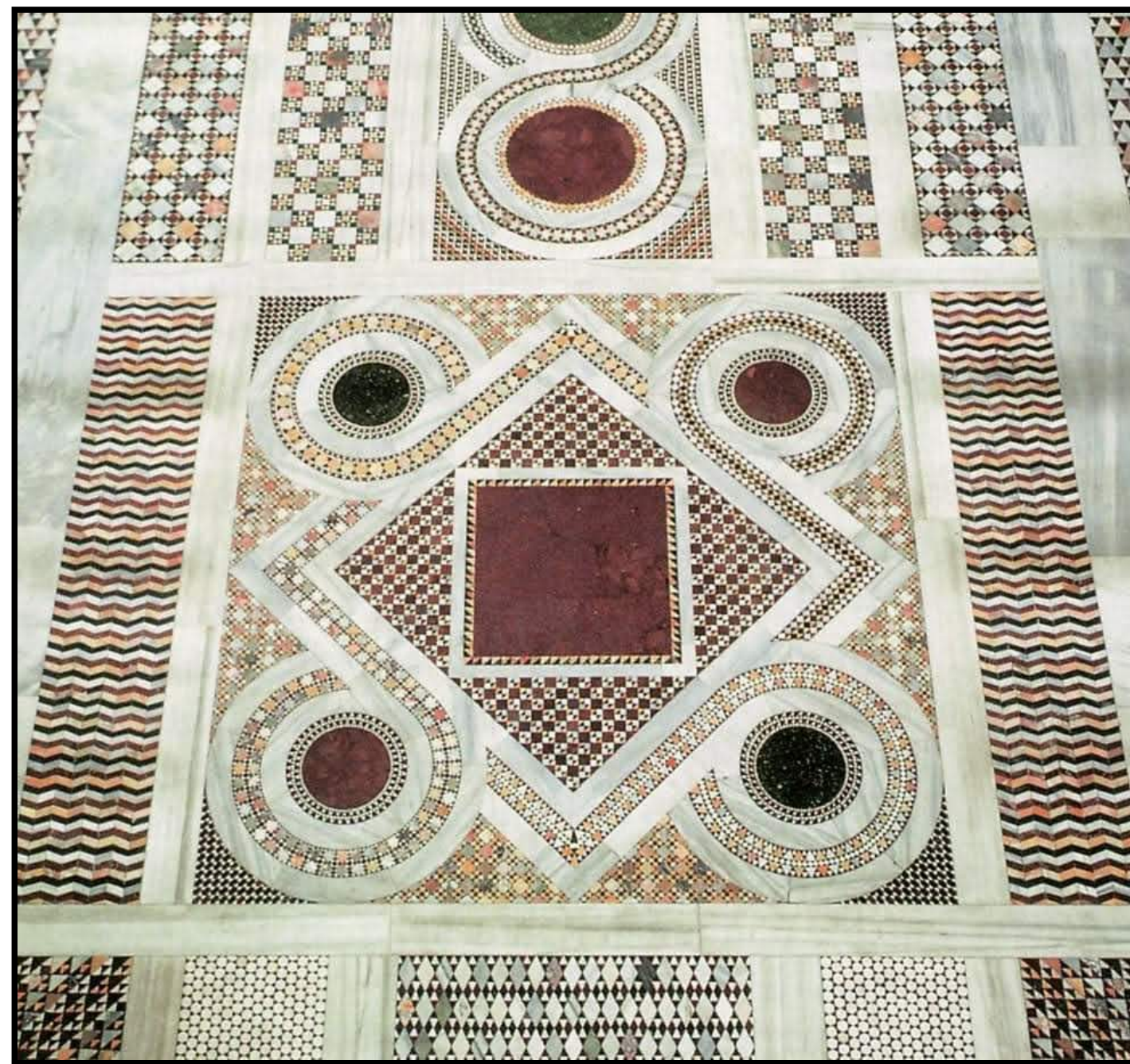

2 SANCTUARY FLOOR SECTION B-B
A1.4 1 1/2"=1'-0"

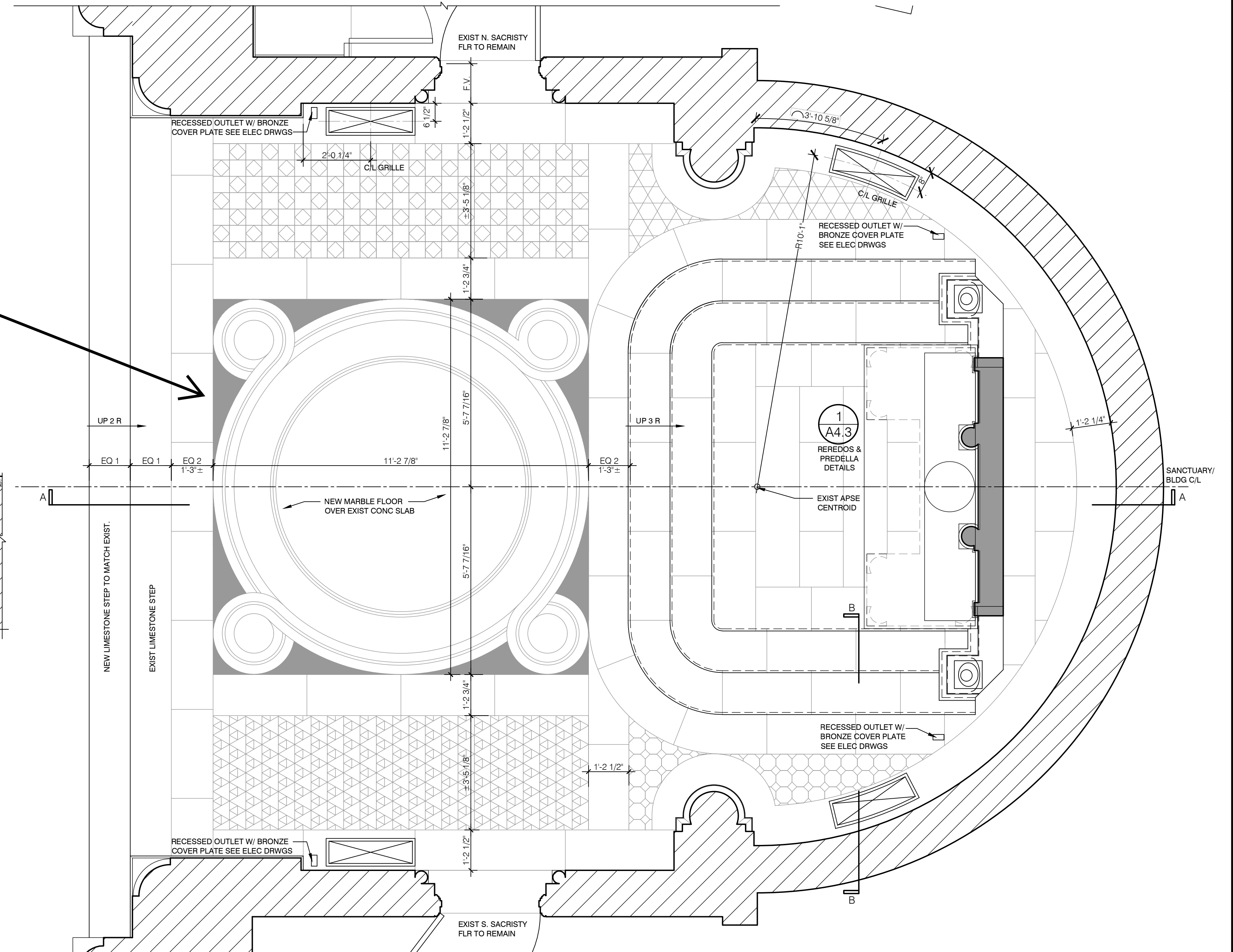

1 SANCTUARY FINISH FLOOR PLAN
A1.4 1/2"=1'-0"

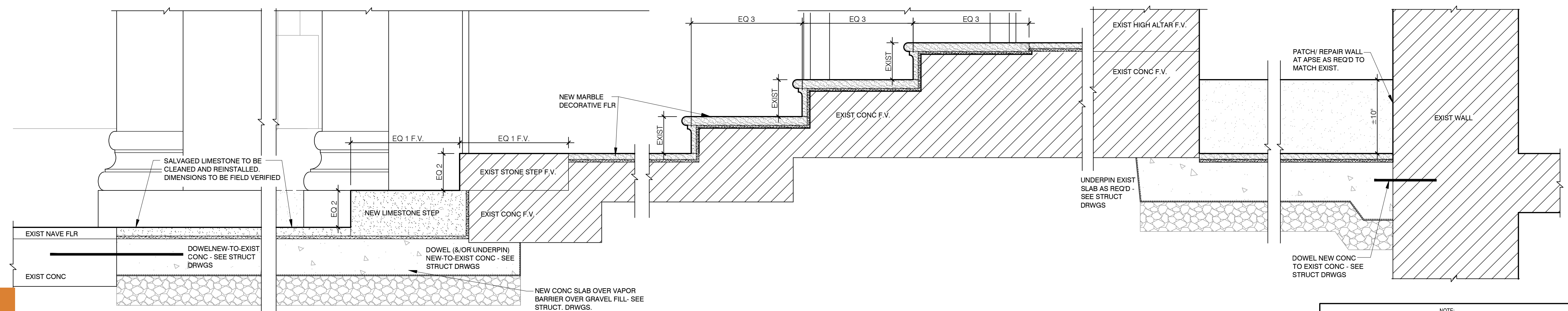

3 SANCTUARY FLOOR SECTION A-A
1.4 1 1/2"=1'-0"

NOTE
REVIEW EXTENT OF CONG. SLAB REMOVAL/ REWORK W/ ARCH & STRUCT ENG. FOLLOWING REMOVAL OF EXIST STONE FLOOR.
REFER TO SHIT A1.1 FOR DECORATIVE GRILLE SCHEDULE.

OWNERSHIP AND USE OF DOCUMENTS
DRAWINGS AND SPECIFICATIONS AS INSTRUMENTS OF PROFESSIONAL SERVICE ARE, AND SHALL REMAIN, THE PROPERTY OF THE ARCHITECT. INFORMATION SHOWN ON THESE DOCUMENTS, IN WHOLE OR IN PART, IS NOT TO BE USED FOR ANY PROJECT WHATSOEVER WITHOUT THE PRIOR SPECIFIC WRITTEN PERMISSION OF WILLIAM HEYER ARCHITECT. UNAUTHORIZED USE MAY BE THE BASIS FOR LEGAL ACTION RESULTING IN THE PAYMENT OF COMPENSATORY OR PUNITIVE DAMAGES.

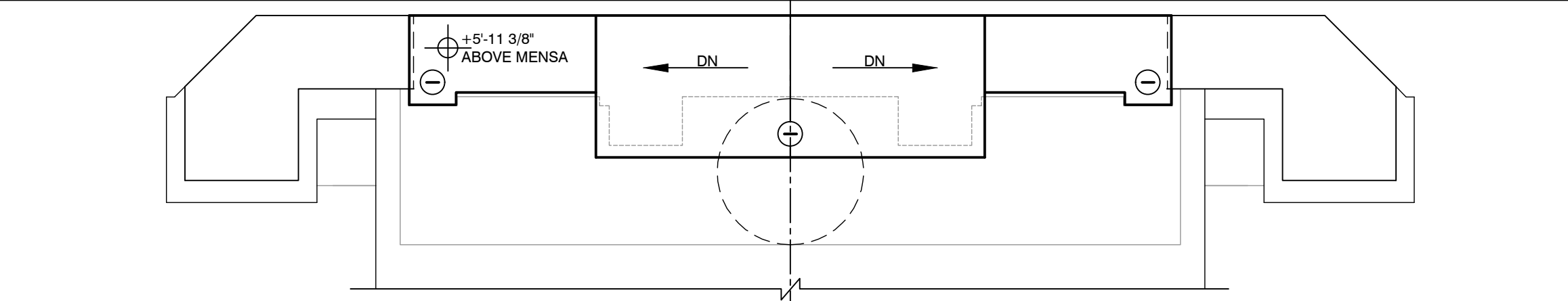

1
A4.3 REREDOS ROOF PLAN
3/4"=1'-0"

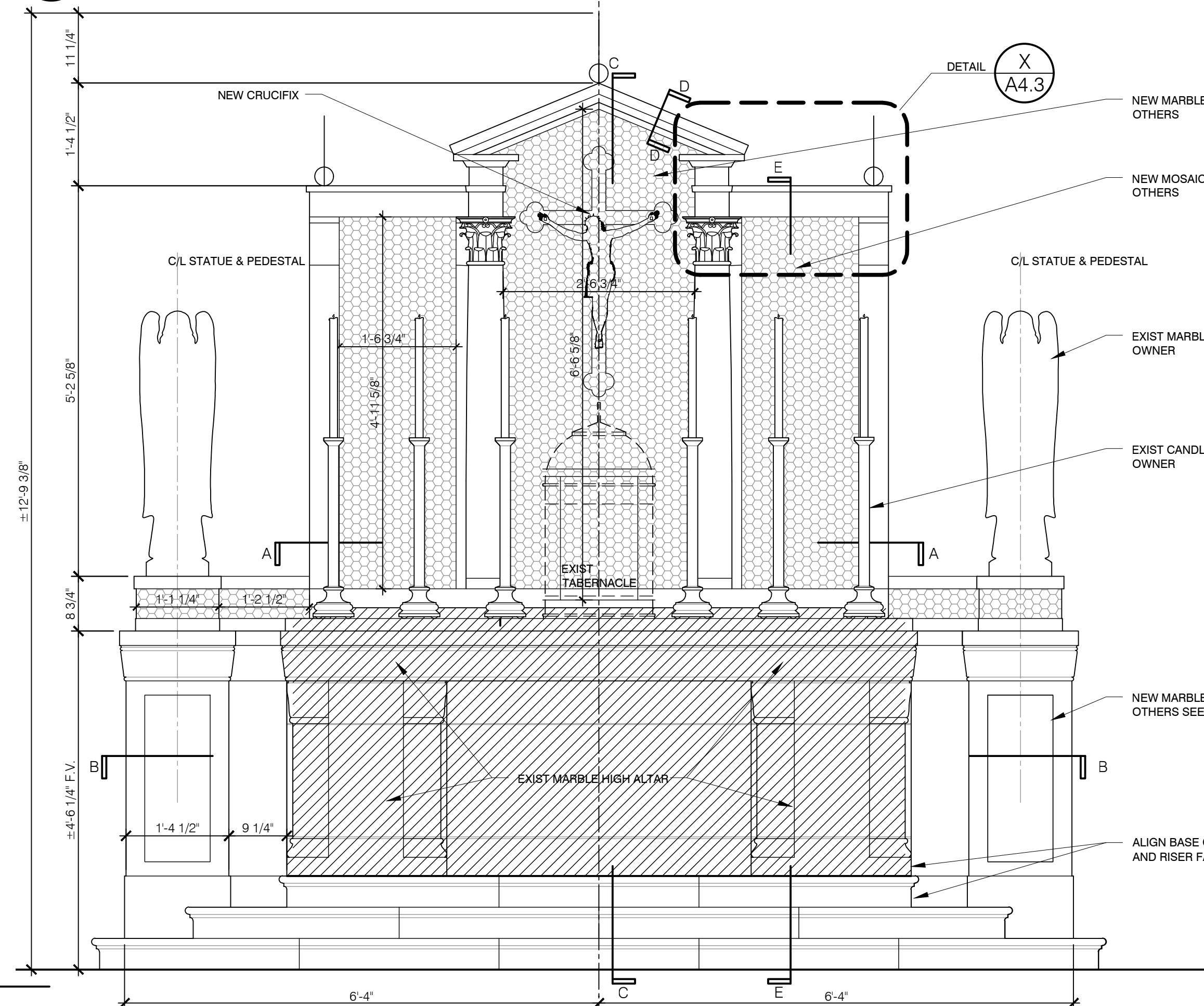

3
A4.3 REREDOS FRONT ELEVATION
3/4"=1'-0"

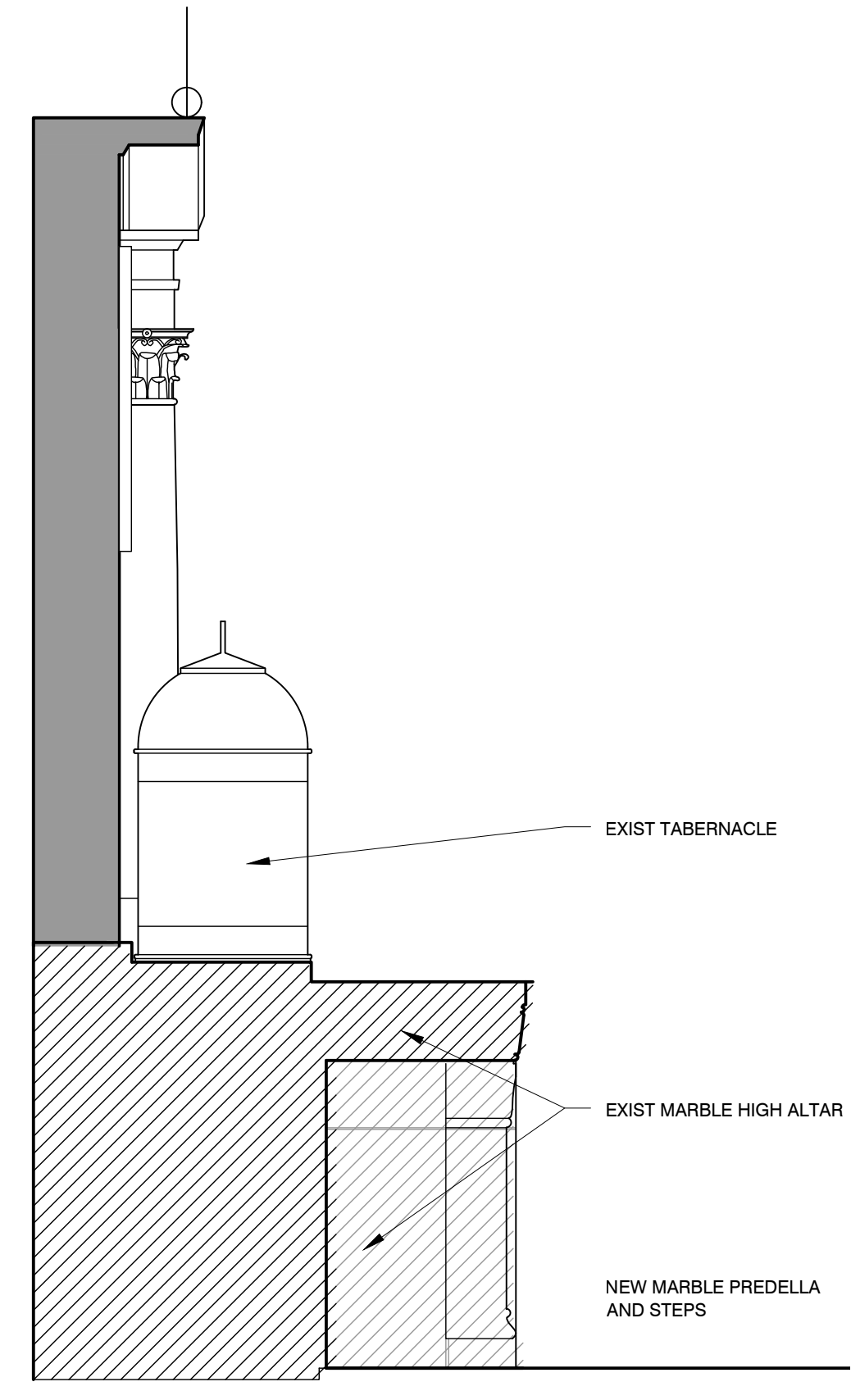

2
A4.3 REREDOS SECTION C-C
3/4"=1'-0"

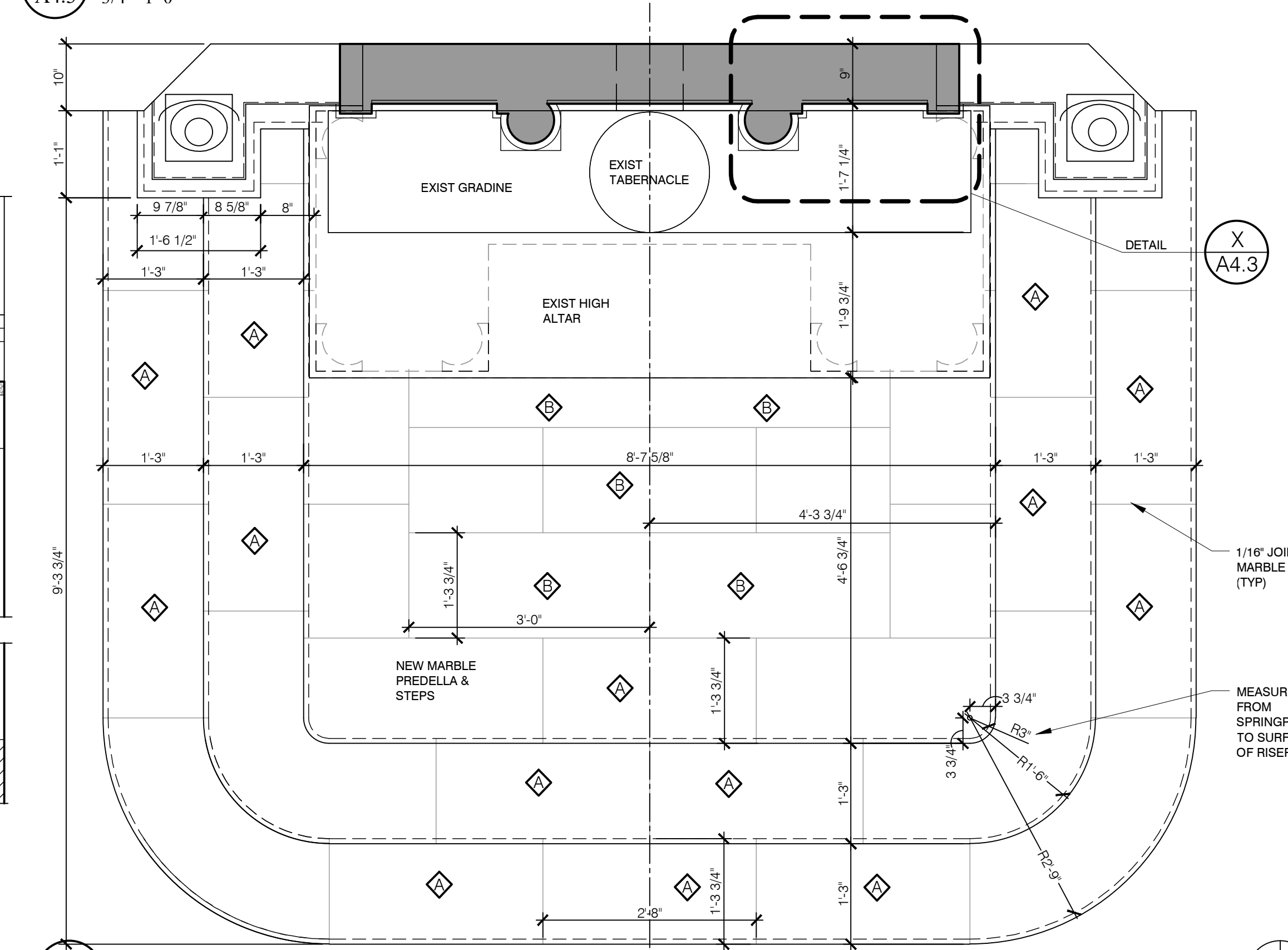

8
A4.3 REREDOS PLAN A-A
3/4"=1'-0"

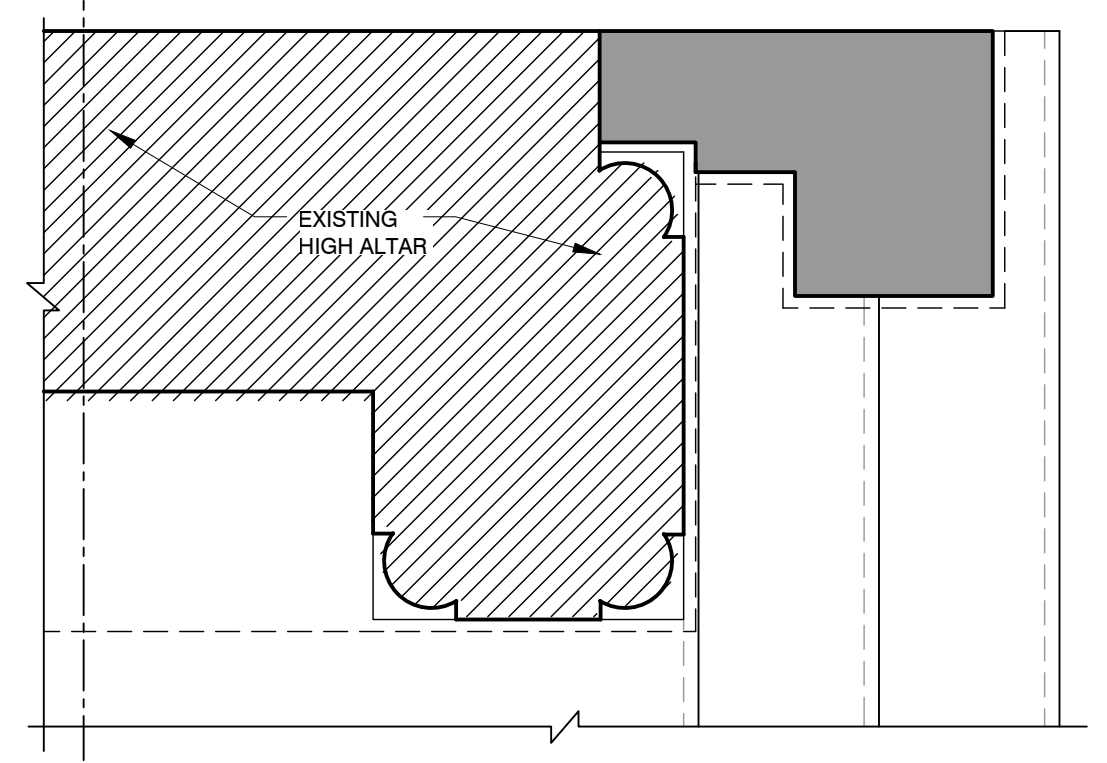

6
A4.3 REREDOS PLAN B-B
3/4"=1'-0"

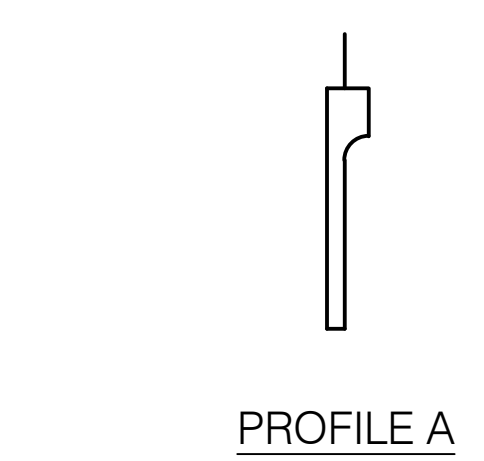

7
A4.3 MARBLE PROFILES
3"=1'-0"

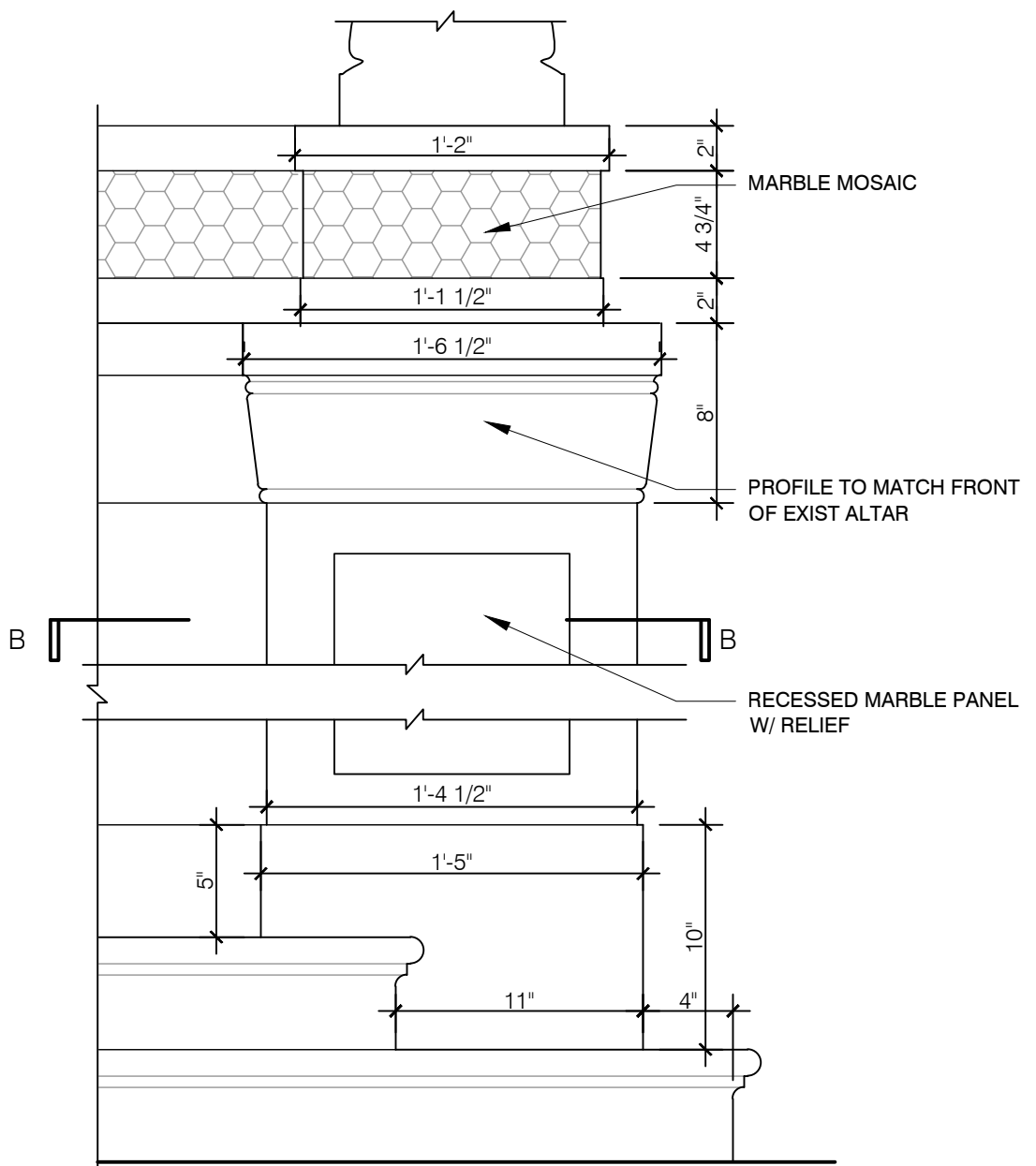

5
A4.3 PEDESTAL DETAIL
1 1/2"=1'-0"

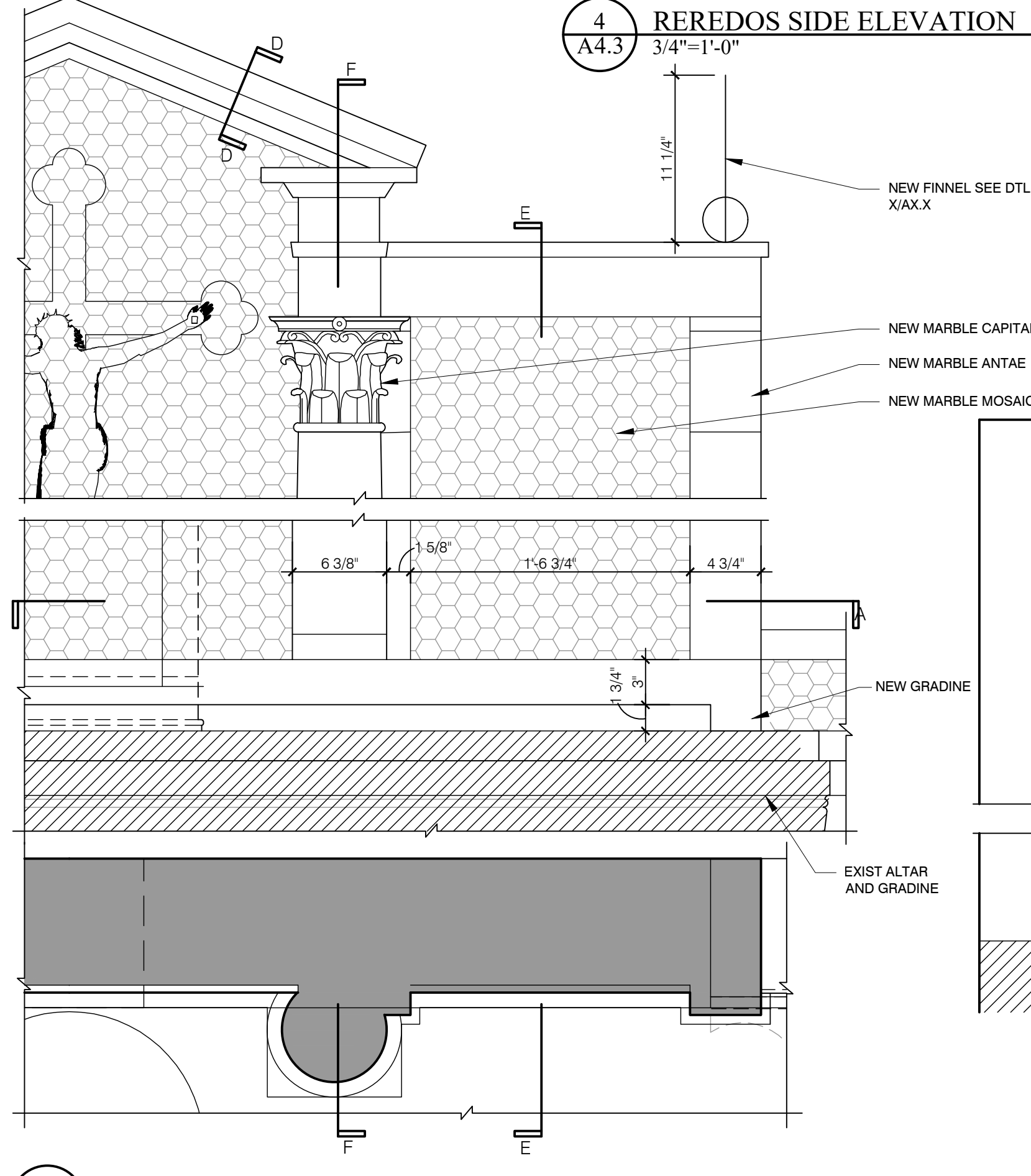

4
A4.3 REREDOS SIDE ELEVATION
3/4"=1'-0"

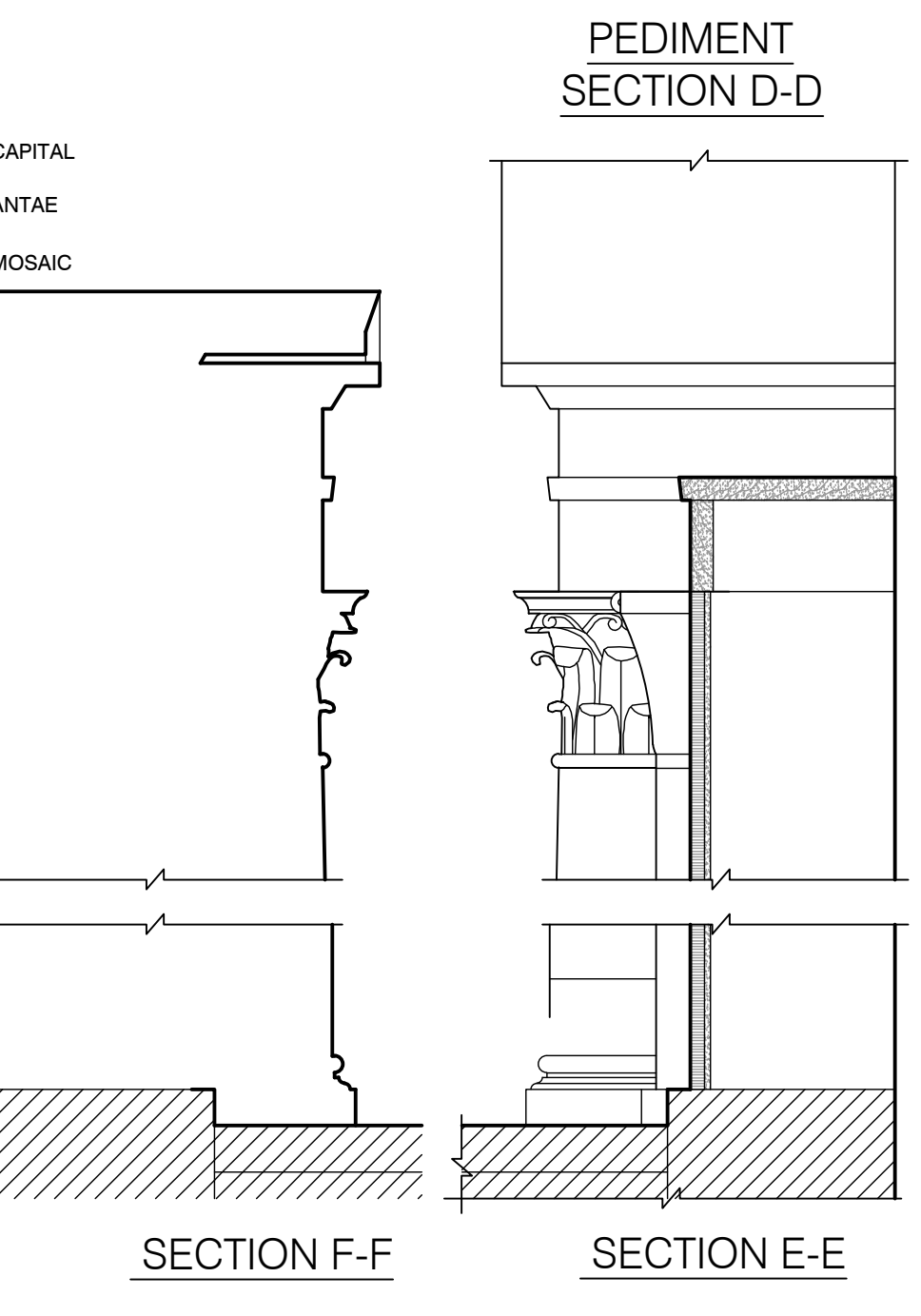

8
A4.3 REREDOS SECTIONS
1 1/2"=1'-0"

9
A4.3 REREDOS DETAILS
1 1/2"=1'-0"

\\WHA-SERVER-NEW\Public\Projects\Current\Diocese Columbus\Mother of Mercy Chapel SCP\Drawings\St Charles Chapel A4.3 High Altar & Reredos.dwg, A4.3 REREDOS, 6/27/2024, 4:05:24 PM, WHA AutoCAD PDF (Smallest File).pc3

OWNERSHIP AND USE OF DOCUMENTS
DRAWINGS AND SPECIFICATIONS AS INSTRUMENTS OF PROFESSIONAL SERVICE ARE, AND SHALL REMAIN, THE PROPERTY OF THE ARCHITECT. INFORMATION SHOWN ON THESE DOCUMENTS, IN WHOLE OR IN PART, IS NOT TO BE USED FOR ANY PROJECT WHATSOEVER WITHOUT THE PRIOR SPECIFIC WRITTEN PERMISSION OF WILLIAM HEYER ARCHITECT. UNAUTHORIZED USE MAY BE THE BASIS FOR LEGAL ACTION RESULTING IN THE PAYMENT OF COMPENSATORY OR PUNITIVE DAMAGES.