



COPYRIGHT©

LAUERHASS ARCHITECTURE, LLC
ALL RIGHTS RESERVED.

THE ARCHITECT'S DRAWINGS AND OTHER WORK ARE FOR USE SOLELY ON THIS PROJECT. THE ARCHITECT IS THE AUTHOR, AND RESERVES ALL RIGHTS. INFORMATION CONTAINED HEREIN SHALL NOT BE USED WITHOUT THE EXPRESS WRITTEN AUTHORIZATION OF THE ARCHITECT.

<u>Date:</u> 2 April 2024	<u>Drawing Title:</u> East (Rear) Elevation	<u>Scale:</u> 3/16" = 1'-0"
<u>Project Number:</u> 23-078	<u>Project Name:</u> The Straub Residence 176 S. Stanwood Rd.	<u>Sheet Number:</u> A-4



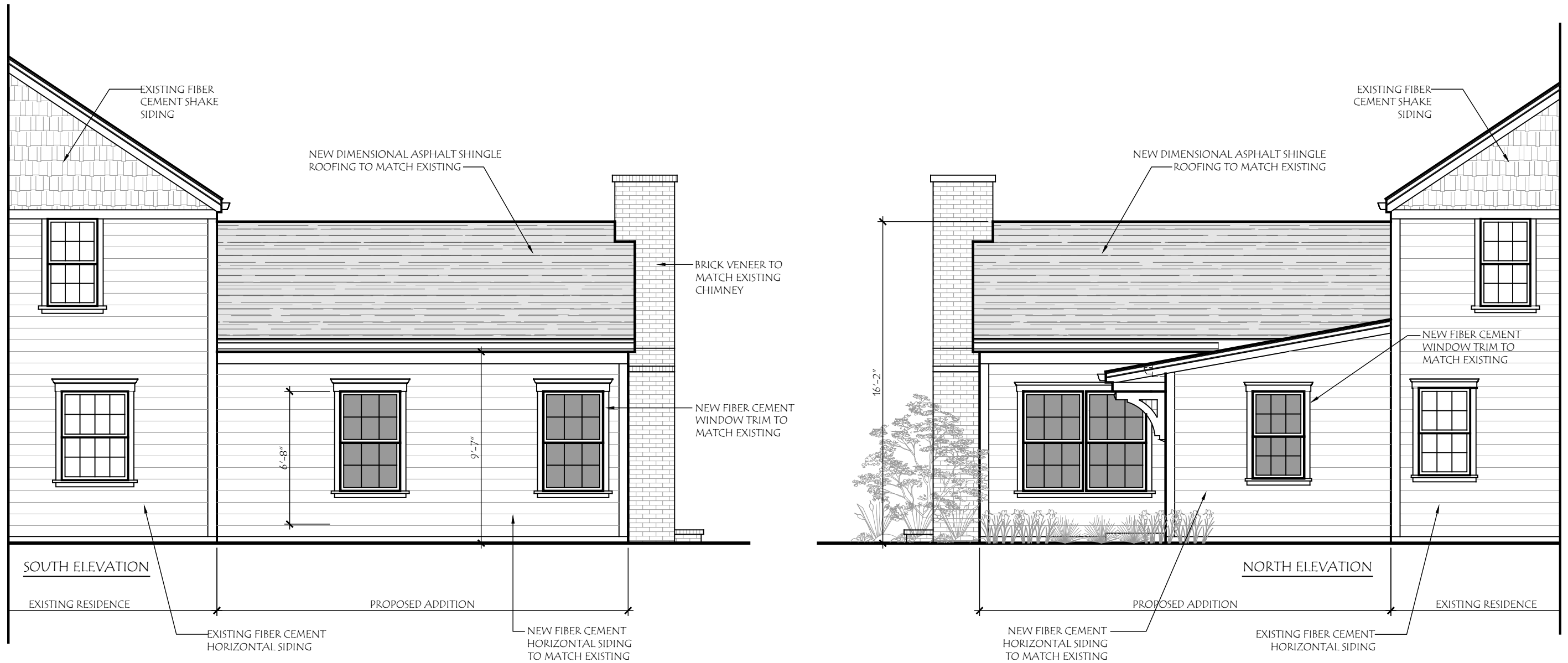

COPYRIGHT©
 LAUERHASS ARCHITECTURE, LLC
 ALL RIGHTS RESERVED.
 THE ARCHITECT'S DRAWINGS AND OTHER WORK ARE FOR USE SOLELY ON THIS PROJECT. THE ARCHITECT IS THE AUTHOR, AND RESERVES ALL RIGHTS. INFORMATION CONTAINED HEREIN SHALL NOT BE USED WITHOUT THE EXPRESS WRITTEN AUTHORIZATION OF THE ARCHITECT.

Date:
 2 April 2024

Drawing Title:
 Side Elevations

Scale:
 3/16" = 1'-0"

Project Number:
 23-078

Project Name:
 The Straub Residence
 176 S. Stanwood Rd.

Sheet Number:
 A-5

