

C EXISTING THIRD FLOOR PLAN
1/8" = 1'-0"

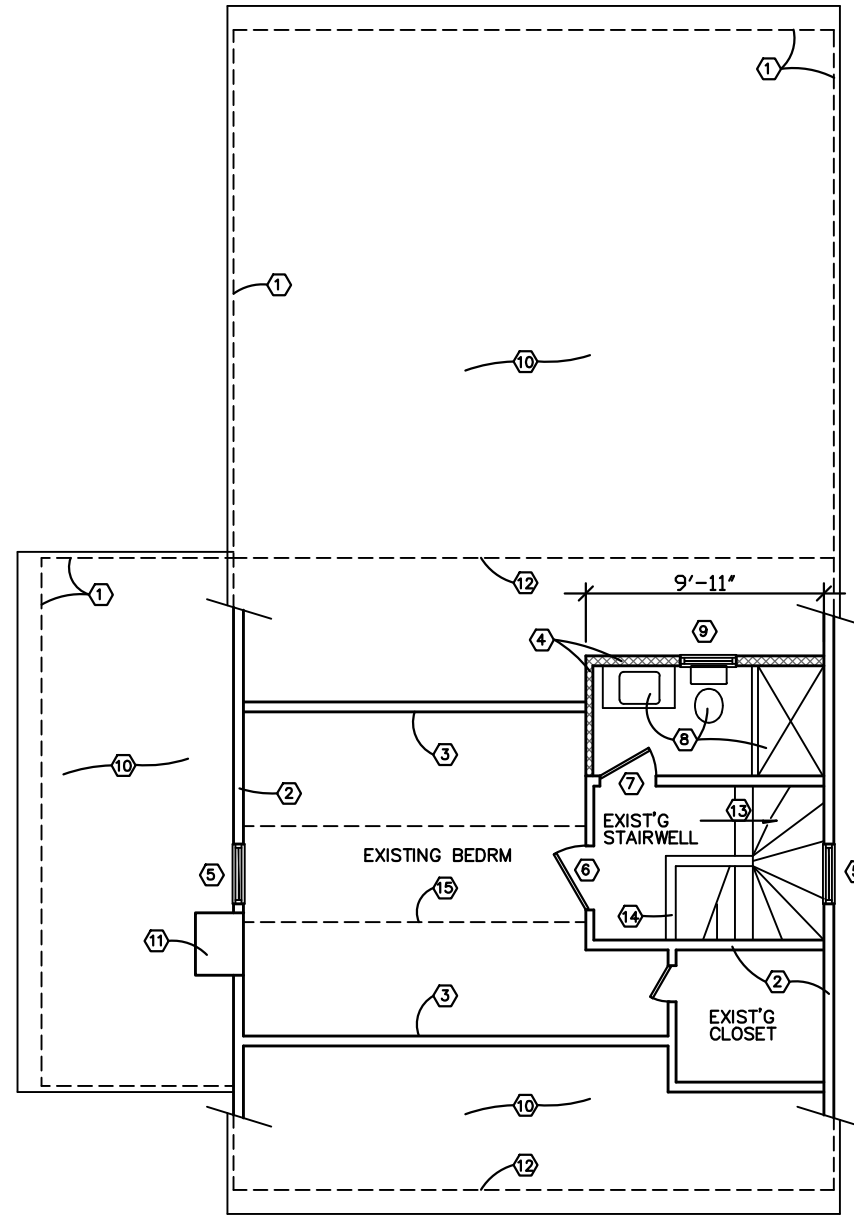

B NEW THIRD FLOOR PLAN
1/8" = 1'-0"

CODED NOTES - THIRD FLOOR PLAN

- ① EXISTING FRAMED WALL AT FIRST FLOOR.
- ② EXISTING FRAMED WALL AT THIRD FLOOR.
- ③ EXISTING 4'-0" HIGH FRAMED KNEE WALL AT THIRD FLOOR.
- ④ NEW FRAMED WALL.
- ⑤ EXISTING WINDOW.
- ⑥ EXISTING DOOR.
- ⑦ NEW DOOR IN EXISTING WALL.
- ⑧ NEW PLUMBING FIXTURES.
- ⑨ NEW WINDOW UNIT.
- ⑩ EXISTING ROOF BELOW.
- ⑪ EXISTING MASONRY CHIMNEY.
- ⑫ EXISTING FRAMED WALL AT SECOND FLOOR.
- ⑬ EXISTING STAIR DOWN TO SECOND FLOOR.
- ⑭ EXISTING HALF WALL AT STAIRWELL.
- ⑮ EXISTING CEILING LINE.
- ⑯ EXISTING 2'-0" HIGH FRAMED KNEE WALL AT THIRD FLOOR.

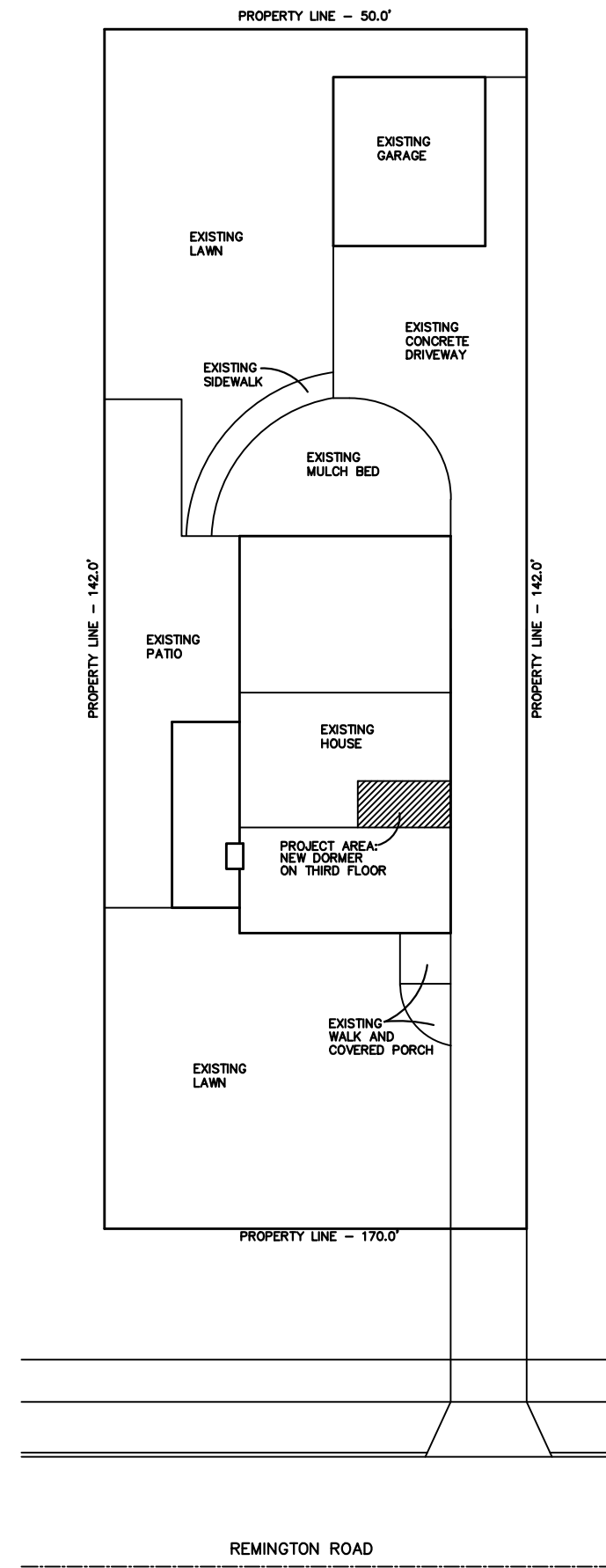

A SITE PLAN
1" = 20'-0"

PROJECT NO: 2380

COPYRIGHT © 2023
THOMAS PENDERY ARCHITECT, INC.
ALL RIGHTS RESERVED
THE ARRANGEMENTS DEPICTED HEREIN ARE THE
SOLE PROPERTY OF THOMAS PENDERY ARCHITECT,
INC. AND MAY NOT BE COPIED OR REPRODUCED
IN ANY MANNER, WITHOUT THE WRITTEN CONSENT
OF THOMAS PENDERY ARCHITECT, INC.

ADDITION TO EXISTING HOUSE
 THE BALZER RESIDENCE
 213 NORTH REMINGTON ROAD
 BEXLEY, OHIO

SHEET TITLE

SITE PLAN
FLOOR PLAN

THOMAS PENDERY ARCHITECT, INC.

- ARCHITECTURE - CONSTRUCTION -
- ACCESSIBILITY DESIGN -

Tom Pendery, Architect
3293 Cimmaron Road Phone: (614) 325-2607
Columbus, Ohio 43221 Email: tpendery@gmail.com

NOVEMBER 28, 2023 - PRELIMINARY

A1

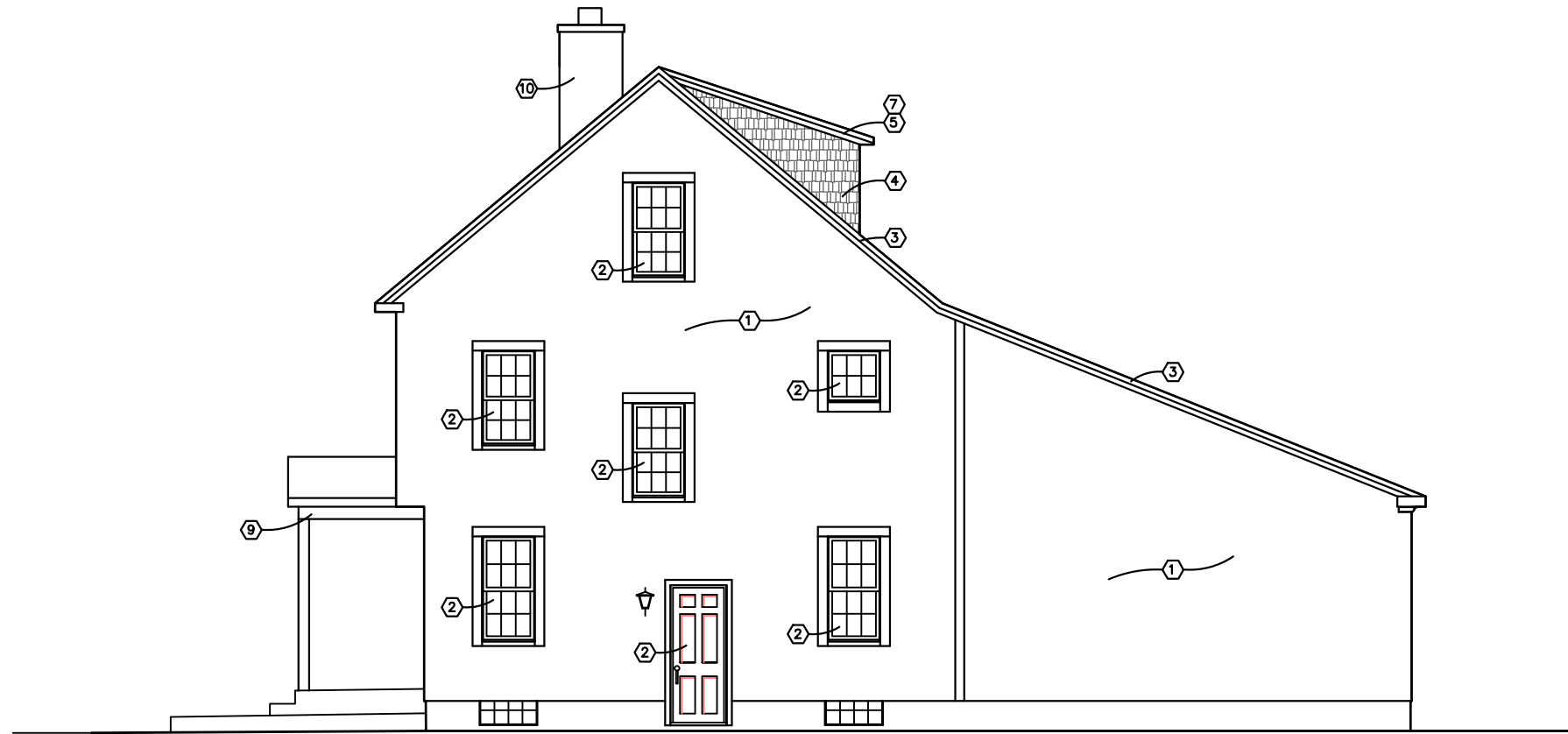

A | NORTH ELEVATION
1/8" = 1'-0"

CODED NOTES – EXTERIOR ELEVATIONS	
①	EXISTING STAINED SHINGLE SIDING.
②	EXISTING WINDOW OR DOOR UNIT WITH PAINTED TRIM.
③	EXISTING PAINTED TRIM.
④	NEW STAINED SHINGLE SIDING TO MATCH EXISTING.
⑤	NEW PAINTED TRIM TO MATCH EXISTING.
⑥	NEW WINDOW UNIT.
⑦	NEW DORMER AT THIRD FLOOR.
⑧	EXISTING ROOF SHINGLES TO REMAIN.
⑨	EXISTING COVERED PORCH.
⑩	EXISTING MASONRY CHIMNEY.

ADDITION TO EXISTING HOUSE
THE BALZER RESIDENCE
213 NORTH REMINGTON ROAD
BEXLEY, OHIO

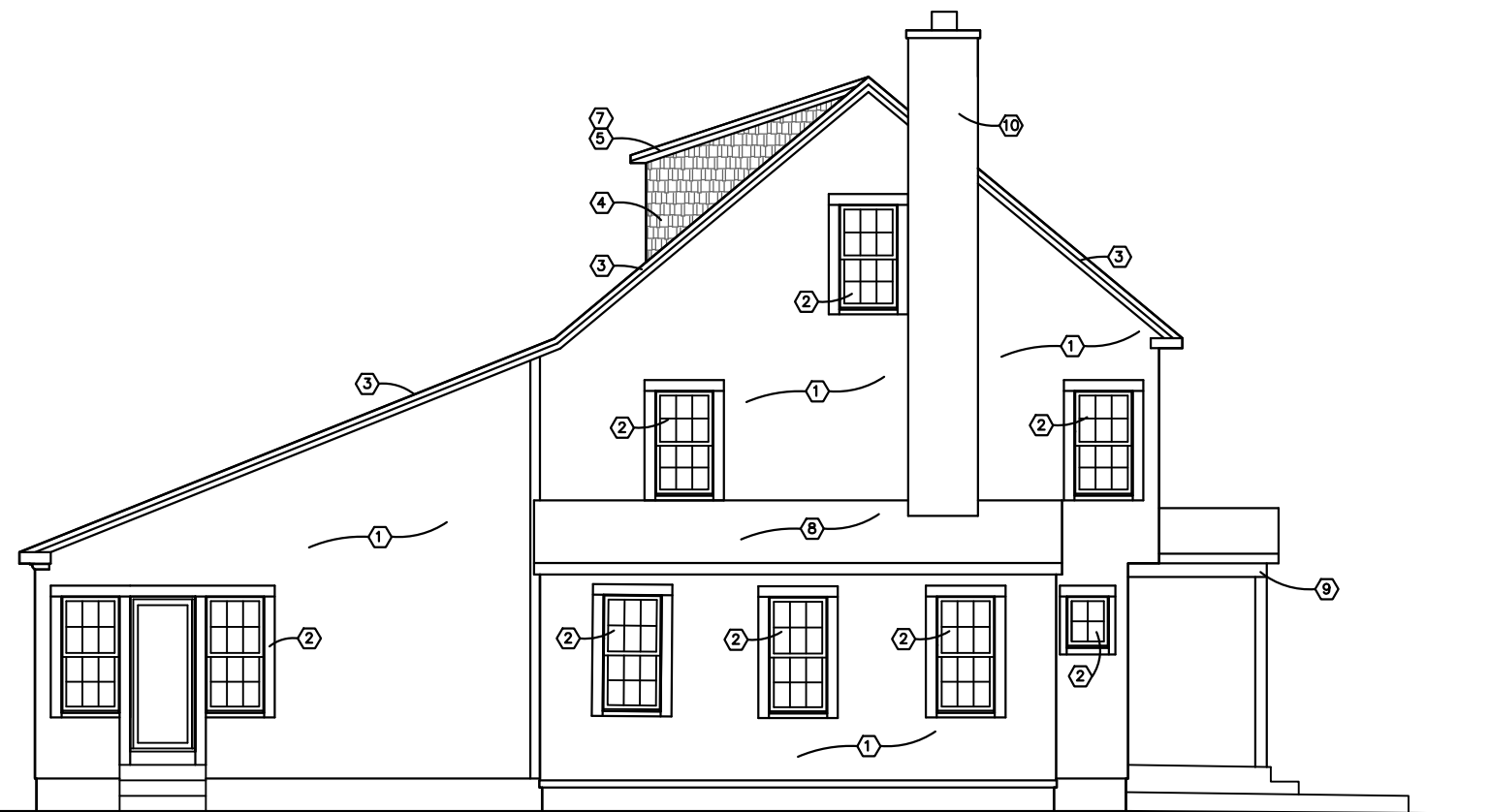

C | SOUTH ELEVATION
1/8" = 1'-0"

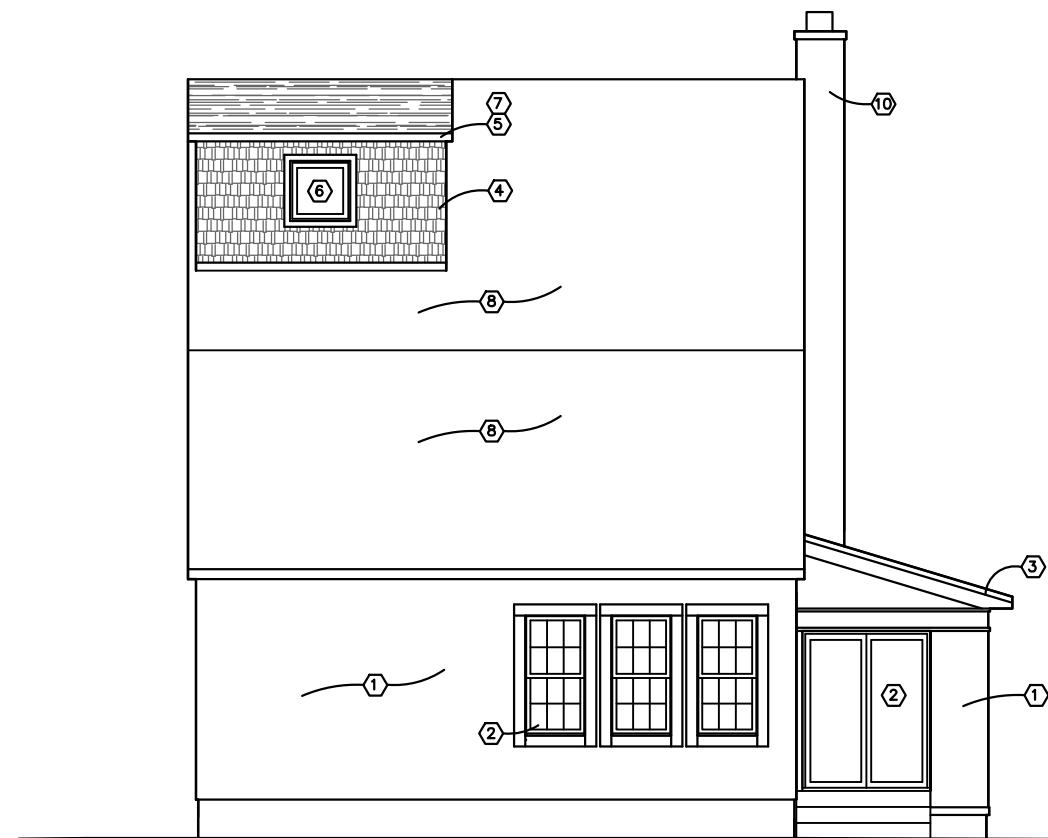

B | WEST ELEVATION
1/8" = 1'-0"

SHEET TITLE

EXTERIOR ELEVATIONS

THOMAS PENDERY ARCHITECT, INC.
- ARCHITECTURE - CONSTRUCTION -
- ACCESSIBILITY DESIGN -

Tom Pendery, Architect
3293 Cimmaron Road Phone: (614)325-2607
Columbus, Ohio 43221 Email: tpendery@gmail.com

NOVEMBER 28, 2023 – PRELIMINARY