



architects

SNOWDON RESIDENCE

2711 BRENTWOOD ROAD
BEXLEY, OHIO 43209

BEXLEY ARCHITECTURAL REVIEW BOARD
LAST REVISED: AUGUST 4, 2023

CONTENTS

A - ADMINISTRATIVE

B - EXISTING SITE CONDITIONS

C - EXISTING CONDITION PHOTOS

D - SITE PLANS

E - ELEVATIONS + RENDERINGS

F - MATERIAL PALETTE

G - FLOOR PLANS

Marlee and Rick Snowdon
326 N Columbia Ave
Bexley, OH 43209

August 3, 2023

City of Bexley
2242 E Main St
Bexley, OH 43209

Dear All,

Please be advised, that my wife, Marlee Snowdon, and I are the owners of the property located at 2711 Brentwood, and we authorize Andrew Rosenthal / GRA+D Architects to act as our representatives throughout the design approval and building permitting process.

Best,

Rick Snowdon

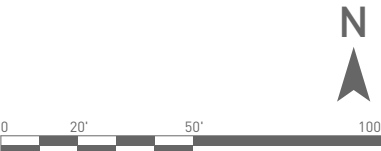
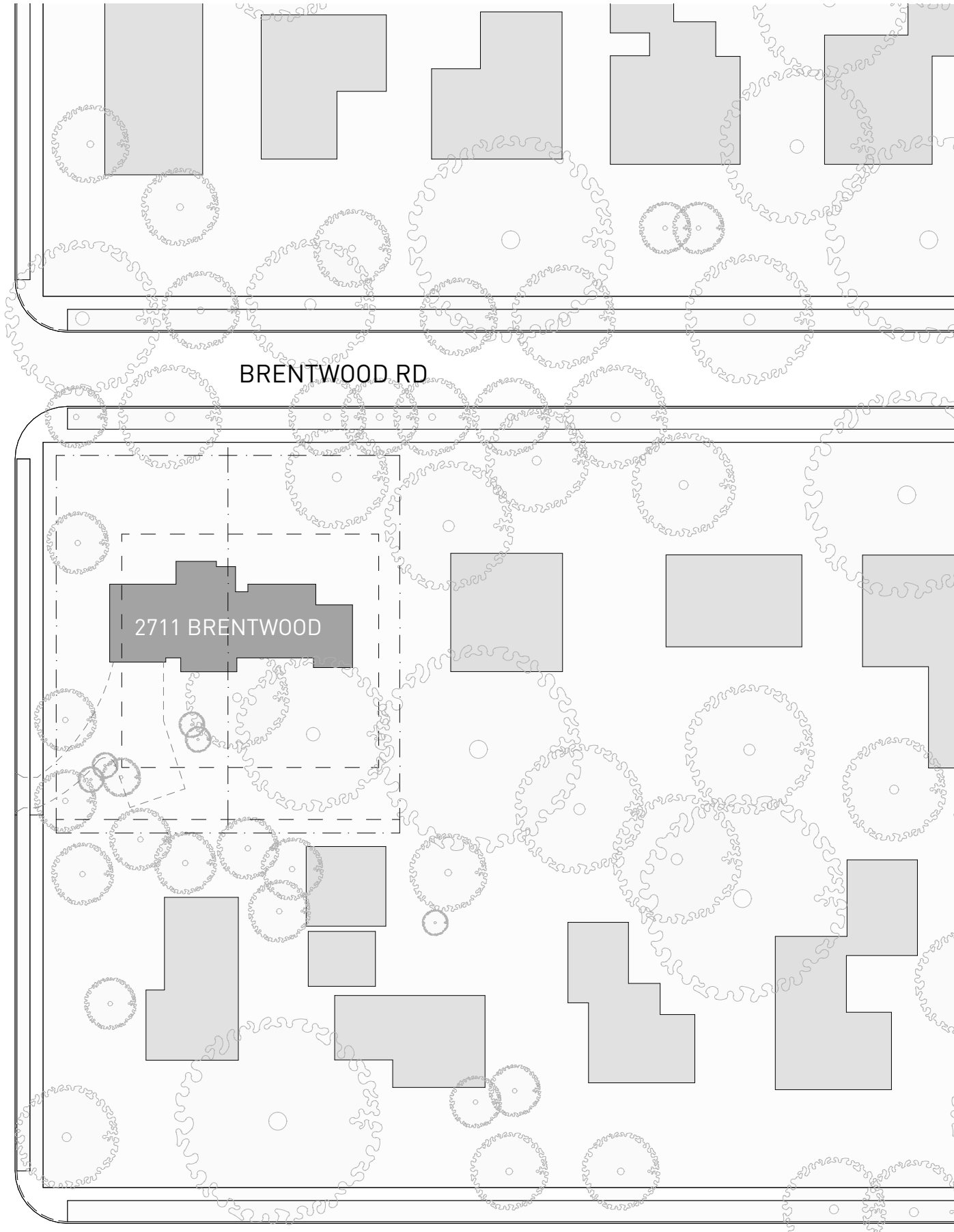
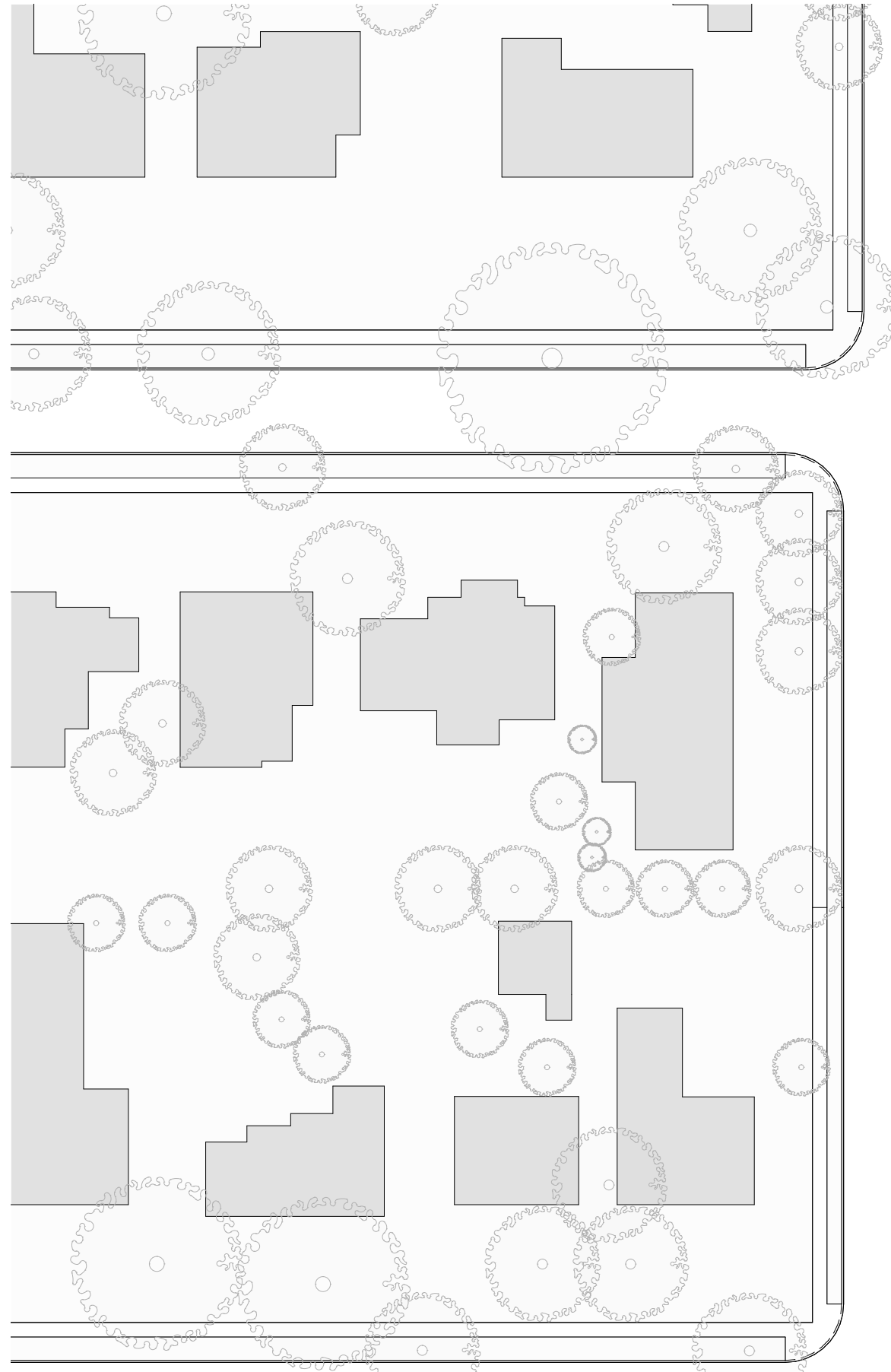

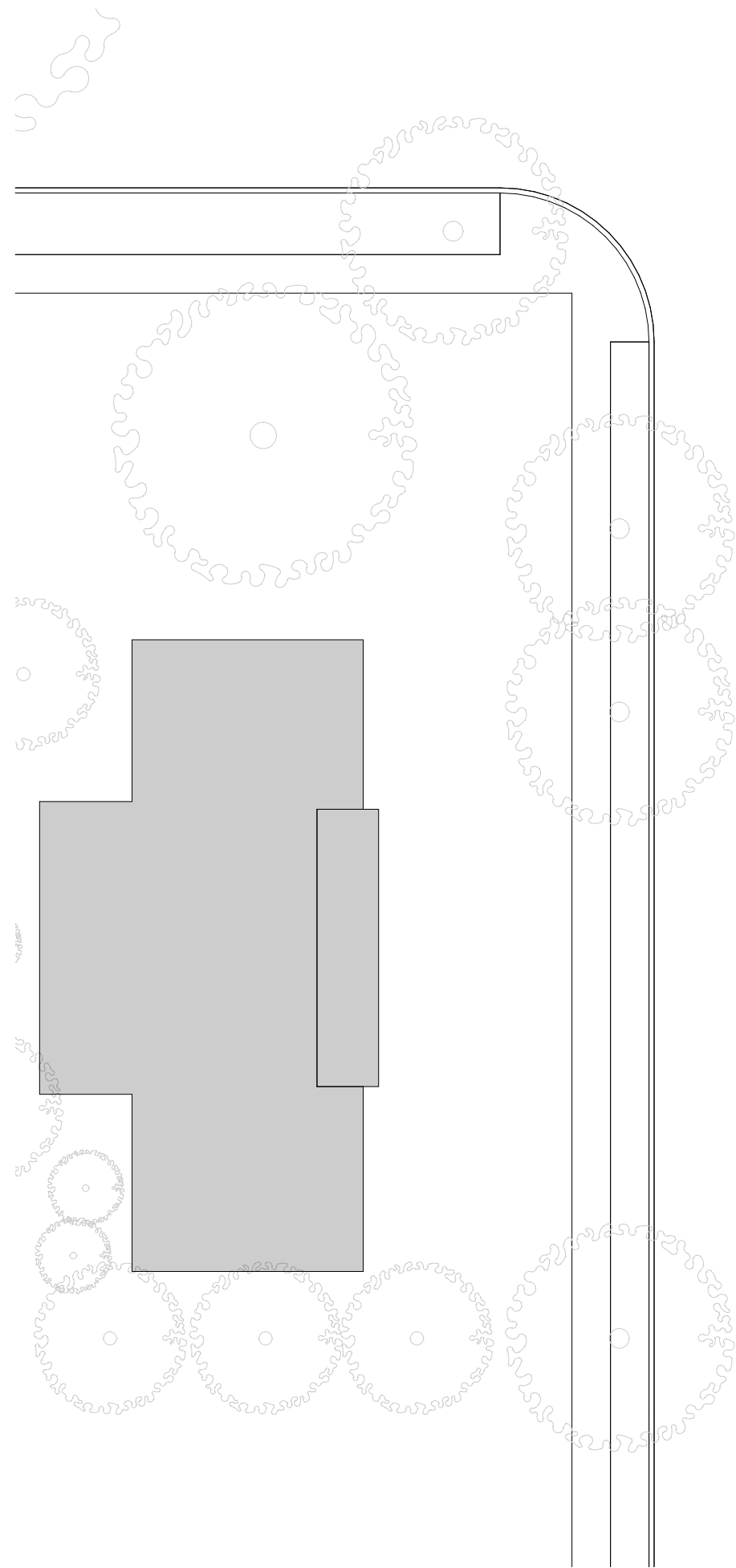

S ROOSEVELT AVE

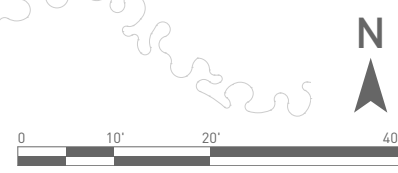
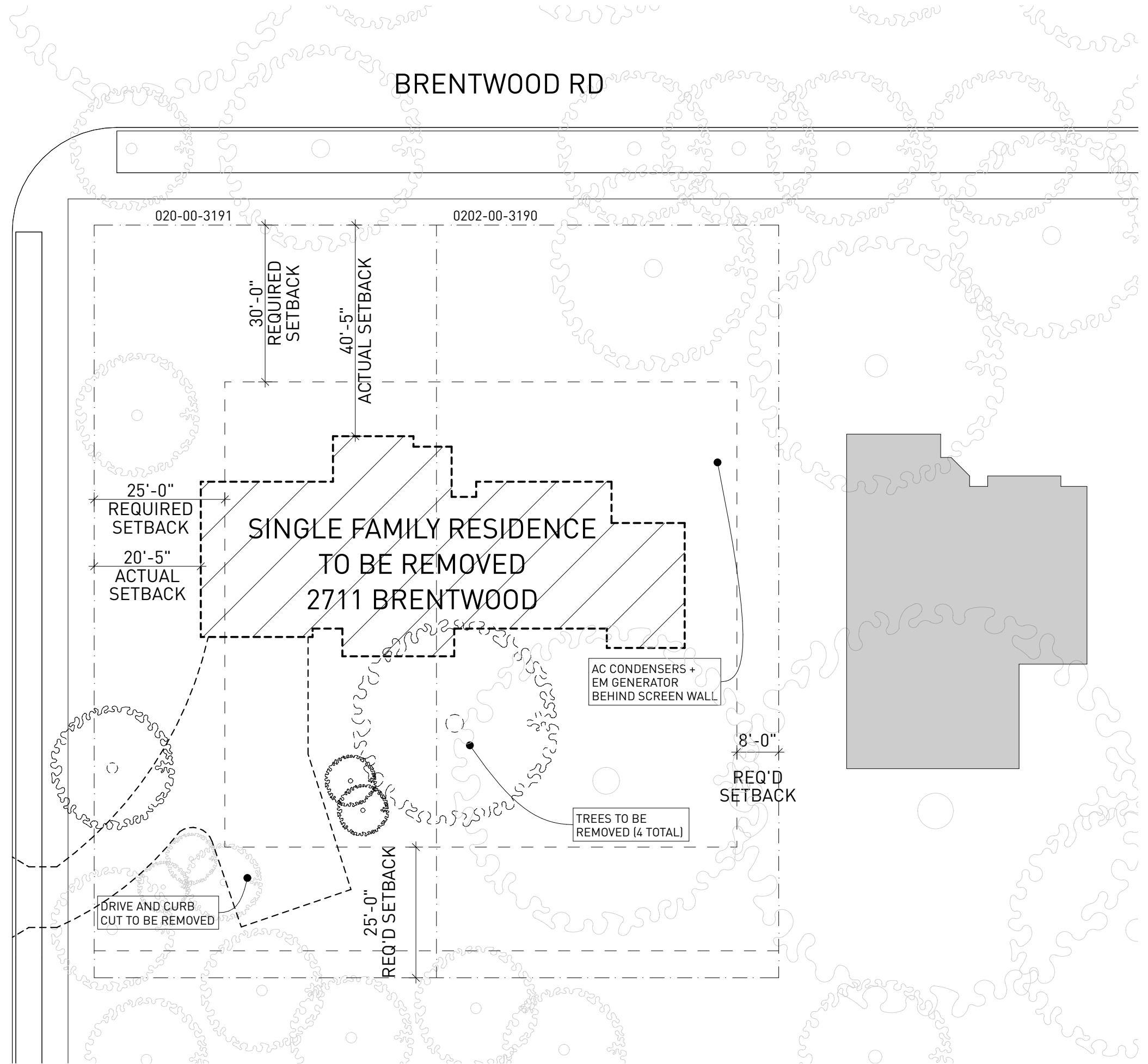



SNOWDON RESIDENCE

BEXLEY ARB REVIEW

2711 BRENTWOOD RD | BEXLEY, OH



EXISTING CONDITION PHOTOS

LAST REVISED: AUGUST 4, 2023

C-01



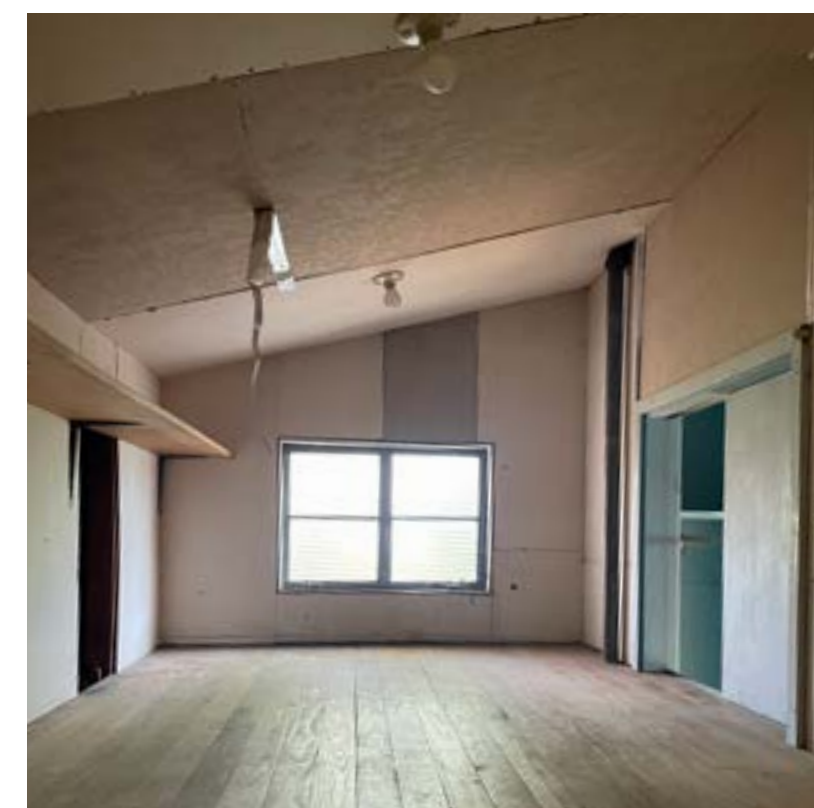

Address:	2711 Brentwood Road
Parcel:	#020-00-3191 and 0202-00-3190
Setbacks:	Roosevelt (West) - 25' (Existing House has 20.4' setback) Brentwood (North) - 30' (Set at 40' to align w/ neighbors) Rear yard (South) - 25' Side yard (East) - 8'
Coverage:	Total Area: 18,864sf Building Area Allowed - 35% (6,202sf), Proposed Design 5,206sf (28%) Overall - 60% (11,318sf), Proposed Design 5,961sf (32%)
Height:	Stories Allowed - 2, Proposed Design 2 Stories Height - up to 35' (to mean height of gable roof), Proposed Design 22'
Driveway Cut:	12.5' max., 25' Proposed to match adjacent properties

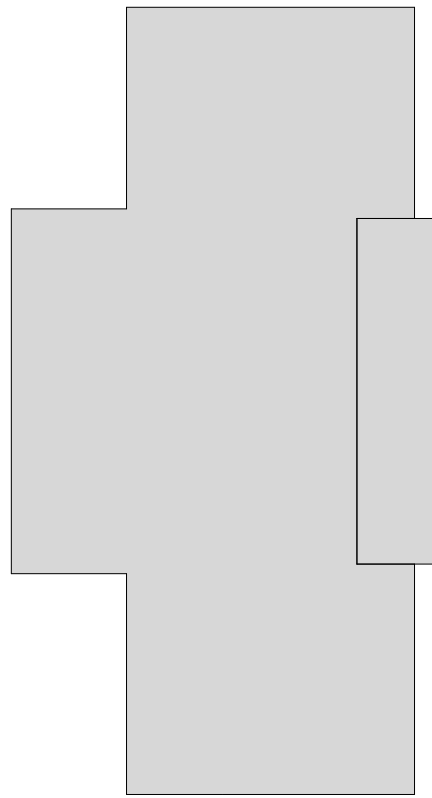

25'-0"
PROPOSED CURB CUT S ROOSEVELT AVE

BRENTWOOD RD

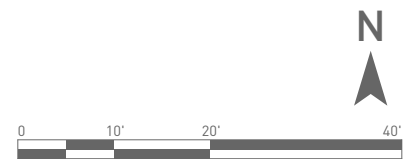
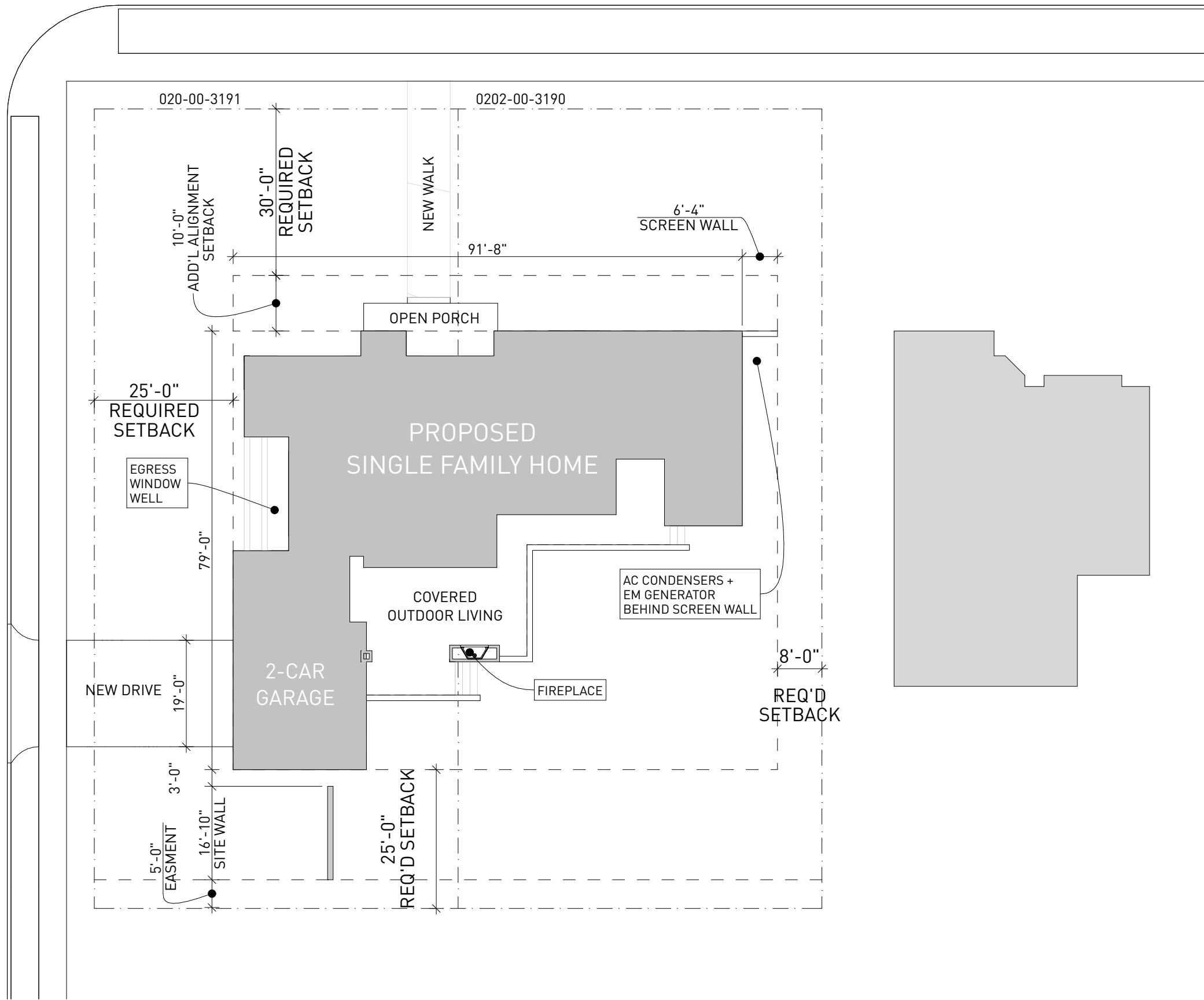

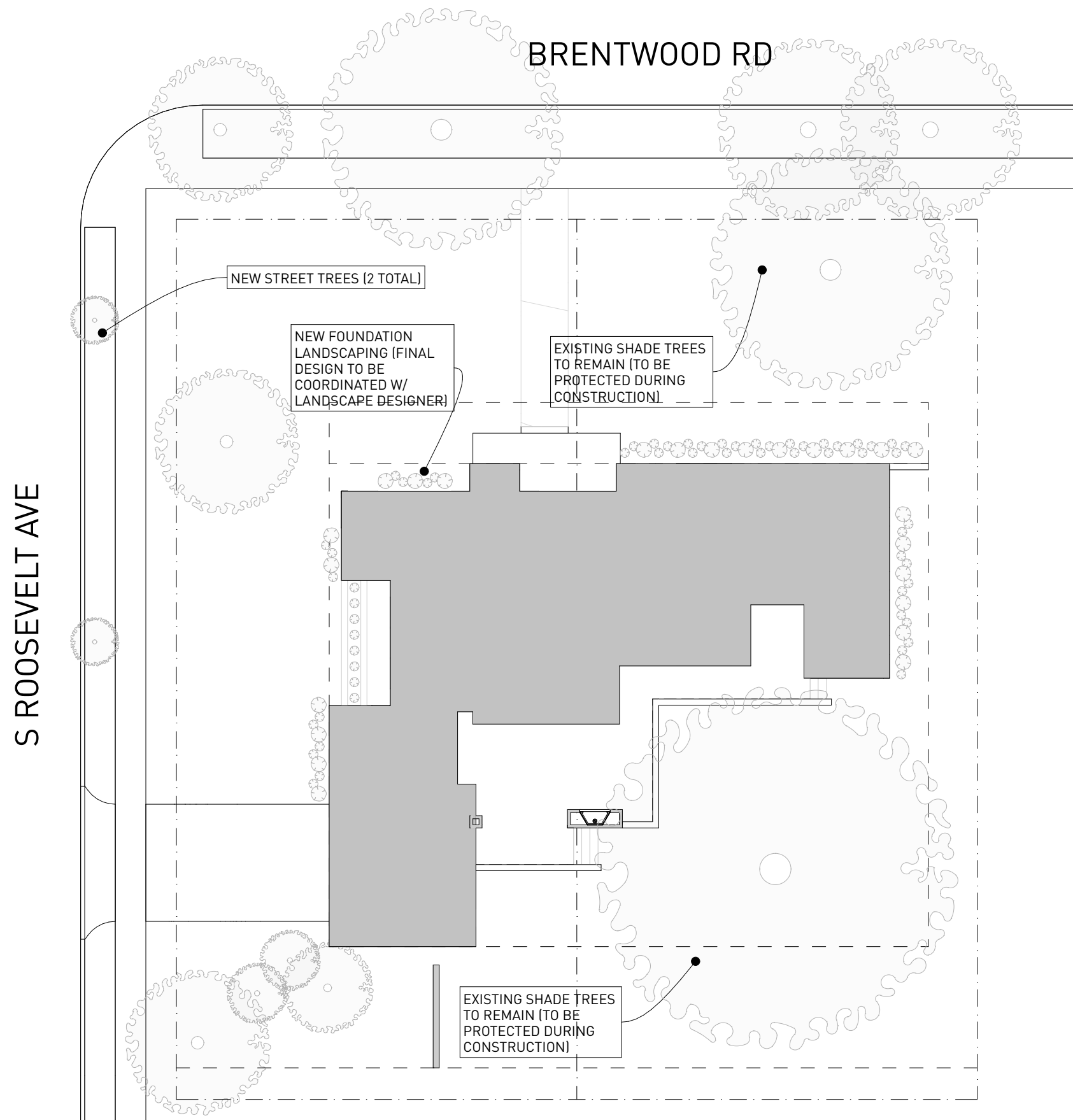

S ROOSEVELT AVE

BRENTWOOD RD

NEW STREET TREES (2 TOTAL)

NEW FOUNDATION
LANDSCAPING (FINAL
DESIGN TO BE
COORDINATED W/
LANDSCAPE DESIGNER)

EXISTING SHADE TREES
TO REMAIN (TO BE
PROTECTED DURING
CONSTRUCTION)

EXISTING SHADE TREES
TO REMAIN (TO BE
PROTECTED DURING
CONSTRUCTION)



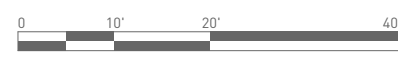
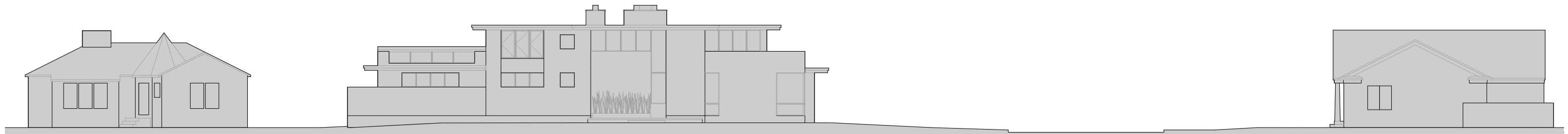
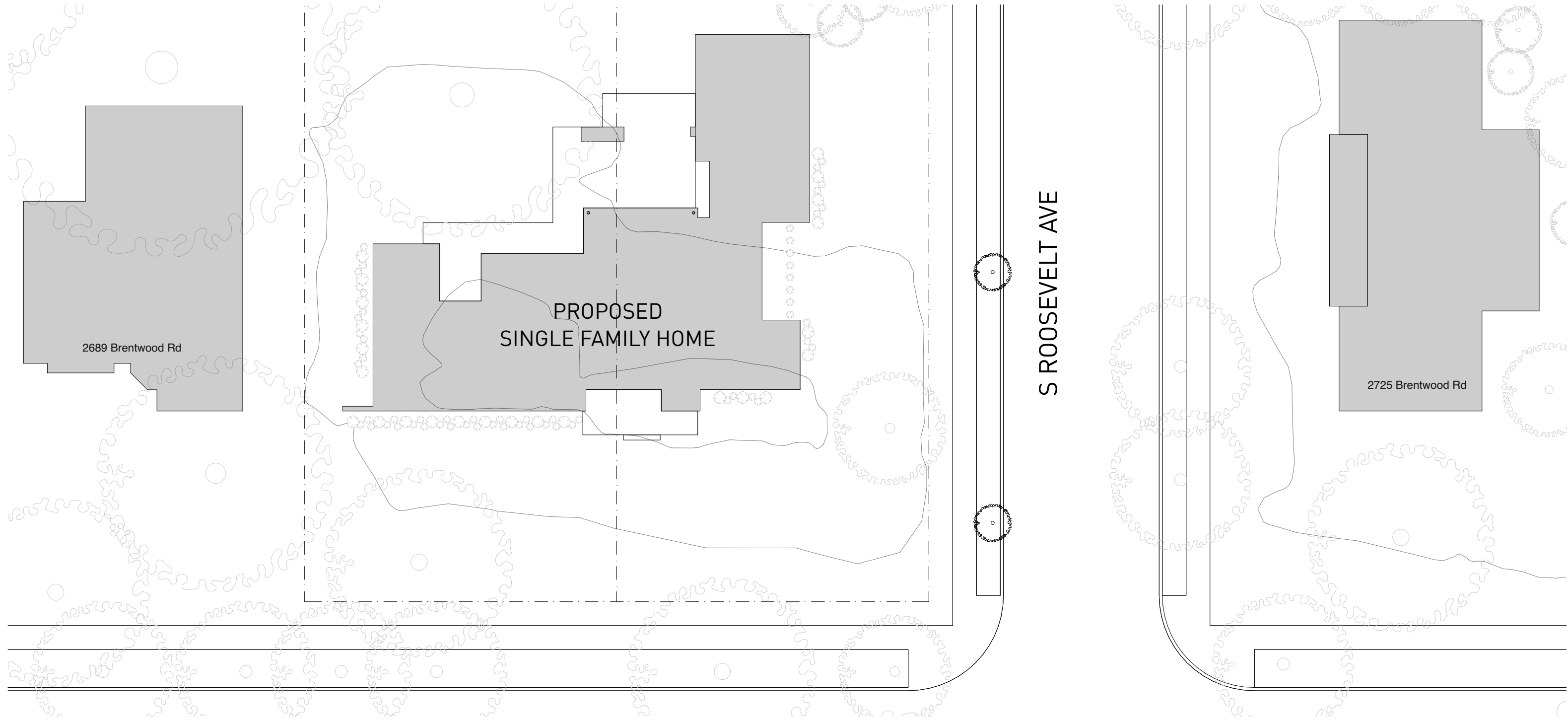

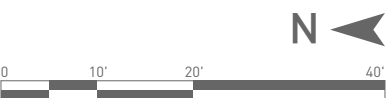
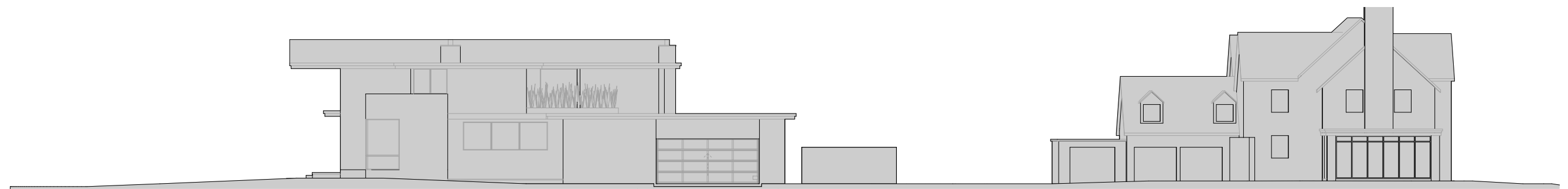
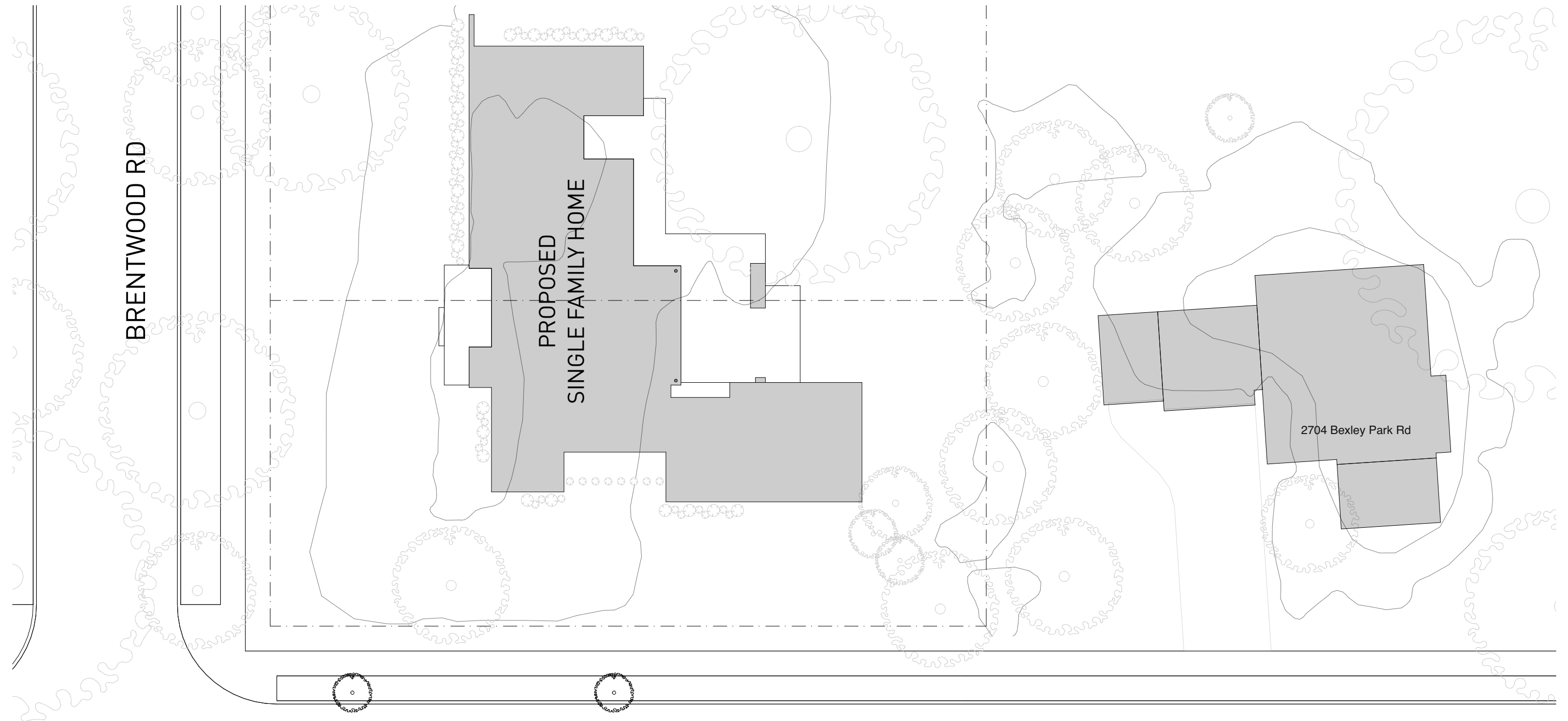

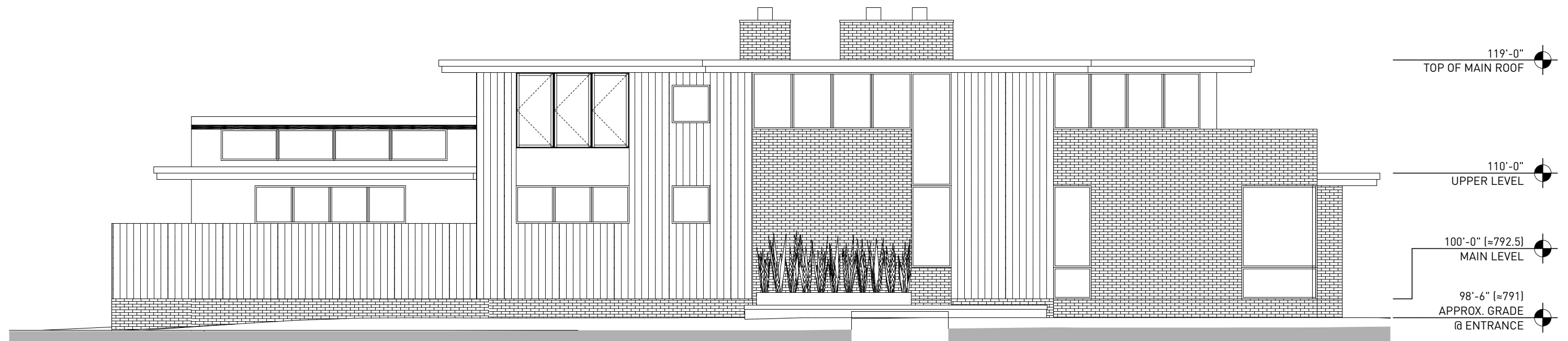

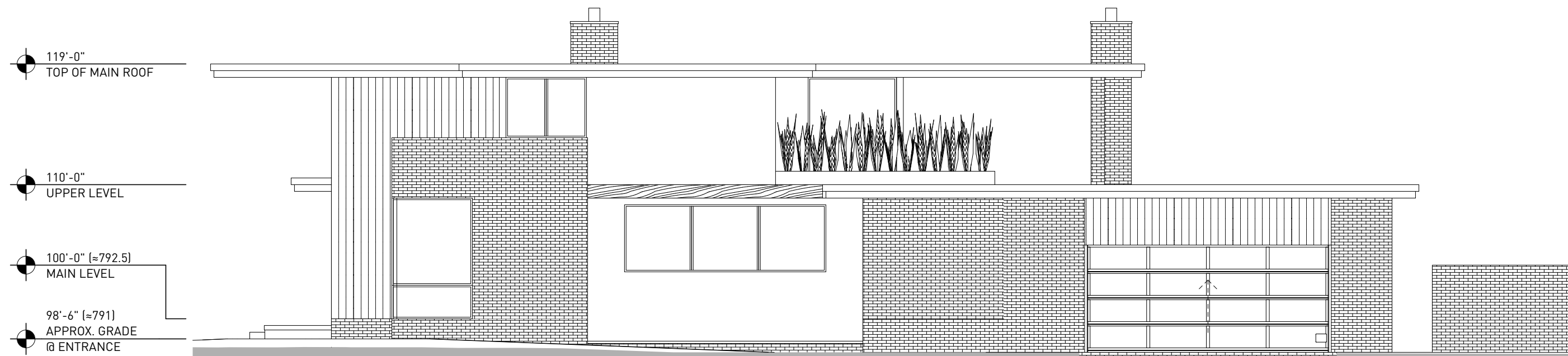

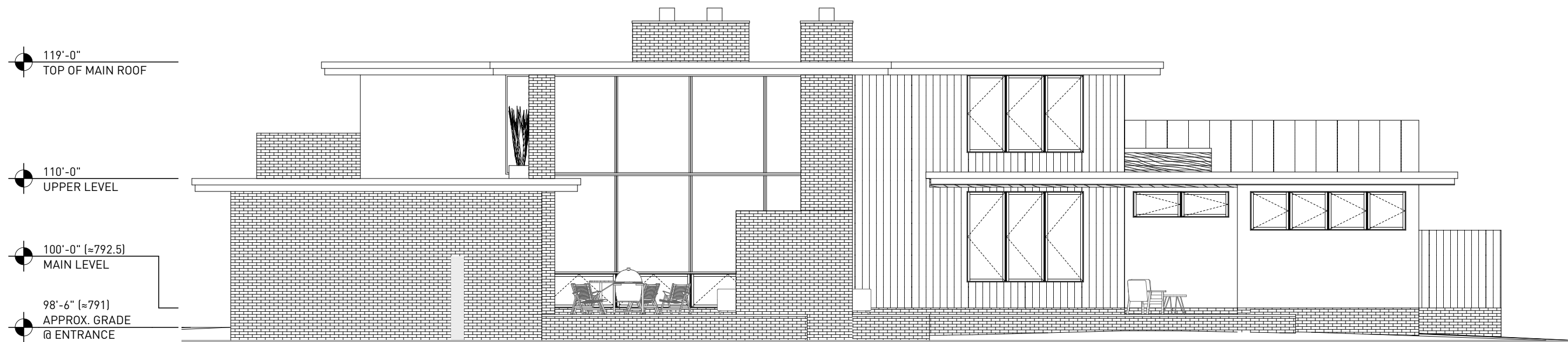

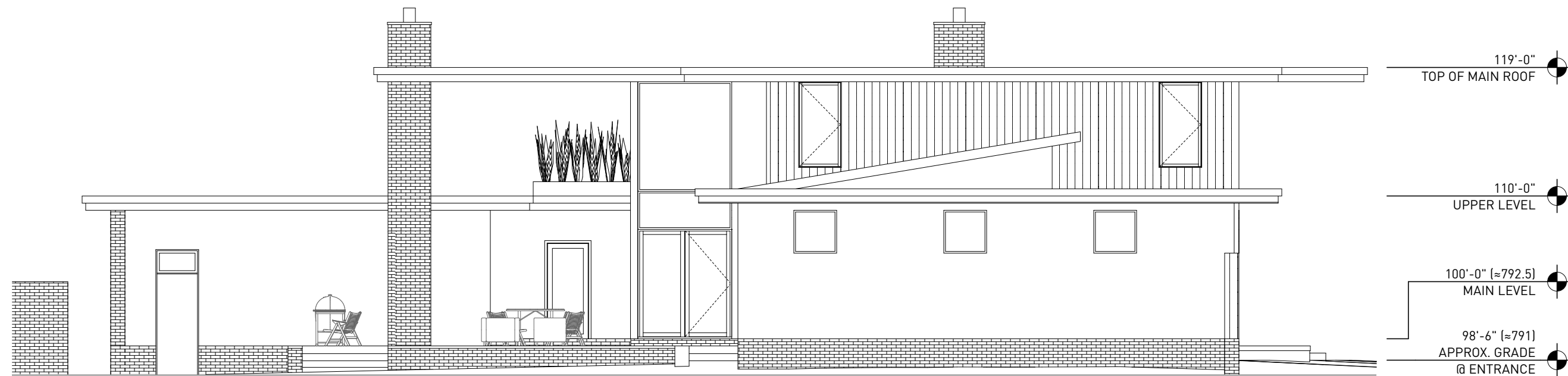

SUMMER SOLTICE

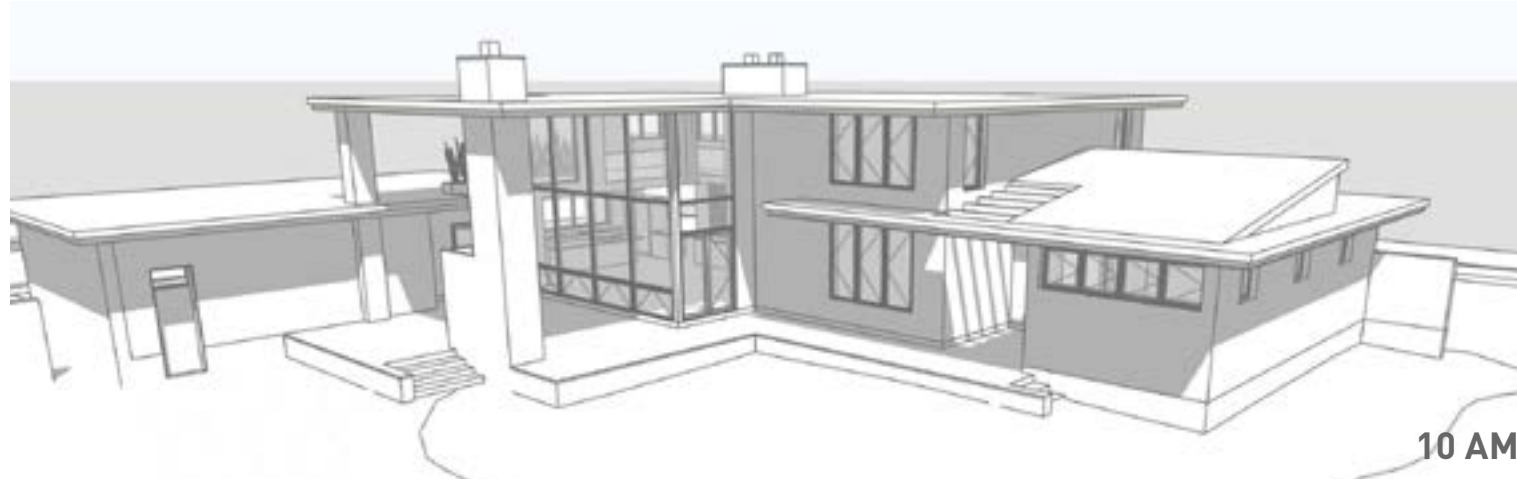

WINTER SOLTICE









SNOWDON RESIDENCE

BEXLEY ARB REVIEW

2711 BRENTWOOD RD | BEXLEY, OH



RENDERING - SOUTH ELEVATION

LAST REVISED: AUGUST 4, 2023

E-08









Cloud Ceramics
Midnight, Modular, Grey Grout
<https://cloudceramics.com/brick/midnight/>



Buffalo Lumber Company
A&BTR Clear Cedar milled to 1x6 T&G (V Groove)
stained with Olympic 717 "Redwood" Semi-transparent, Oil Based Stain
<https://www.buffalo-lumber.com/clear-cedar-grade/>



Stucco (Santa Barbara finish)
Medium Dark Warm Grey (Final color TBD)

